

TECHNICAL MANUAL

**UNIT, DIRECT SUPPORT, AND
GENERAL SUPPORT MAINTENANCE
REPAIR PARTS AND SPECIAL TOOLS LISTS**

**ROLLER, VIBRATORY: SELF-PROPELLED,
HIGH IMPACT, SINGLE SMOOTH DRUM (CCE)**

TAMPO MODEL RS-28

(NSN 3895-01-012-8875)

This copy is a reprint which includes current pages from Change 1.

This manual supersedes TM 5-3895-346-24P, 24 October 1988.

Approved for public release; distribution is unlimited.

HEADQUARTERS, DEPARTMENT OF THE ARMY

8 JUNE 1992

CHANGE
NO. 1

HEADQUARTERS
DEPARTMENT OF THE ARMY
Washington D.C., 26 May 1993

**UNIT, DIRECT SUPPORT, AND
GENERAL SUPPORT MAINTENANCE
REPAIR PARTS AND SPECIAL TOOLS LISTS**

**ROLLER, VIBRATORY: SELF-PROPELLED,
HIGH IMPACT, SINGLE SMOOTH DRUM (CCE)**

TAMPO MODEL RS-28

(NSN 3895-01-012-8875)

Current as of 19 February 1993

TM 5-3895-346-24P, dated 8 June 1992, is changed as follows:

1. Remove old pages and insert new pages.
2. New or changed material is indicated by an asterisk or by a vertical bar in the margin of the page.

Remove Pages

*4-1 and Figure 5
20-1 and Figure 21
23-1 through Figure 25
28-1 and Figure 29
31-1 through Figure 33
35-1 and Figure 36
39-1 through Figure 41
42-1 and Figure 43
48-1 and 48-2
55-1 and Figure 56
58-1 and Figure 59
62-1 and Figure 63
72-1 through Figure 75
84-1 and Figure 85
86-1 through 88-2
89-1 and Figure 90
91-1 and Figure 92
Kits-1 through Bulk -1
I-1 through I-83*

Insert Pages

*4-1 and Figure 5
20-1 and Figure 21
23-1 through Figure 25
28-1 and Figure 29
31-1 through Figure 33
35-1 and Figure 36
39-1 through Figure 41
42-1 and Figure 43
48-1 and 48-2
55-1 and Figure 56
58-1 and Figure 59
62-1 and Figure 63
72-1 through Figure 75
84-1 and Figure 85
86-1 through 88-2
89-1 and Figure 90
91-1 and Figure 92
Kits-1 through Bulk -1
I-1 through I-83*

3. File this change sheet in front of the publication for reference purposes.

By Order of the Secretary of the Army:

GORDON R. SULLIVAN
General, United States Army
Chief of Staff

Official:

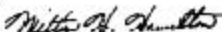
MILTON H. HAMILTON
Administrative Assistant to the
Secretary of the Army
04404

Distribution:

To be distributed in accordance with DA Form 12-25-E, Block 1556, requirements for TM 5-3895-346-24P.

**UNIT, DIRECT SUPPORT, AND
GENERAL SUPPORT MAINTENANCE
REPAIR PARTS AND SPECIAL TOOLS LISTS**

**ROLLER, VIBRATORY: SELF-PROPELLED,
HIGH-IMPACT, SINGLE SMOOTH DRUM (CCE)**

TAMPO MODEL RS-28

(NSN 3895-01-012-8875)

Current as of 10 January 1992

REPORTING ERRORS AND RECOMMENDING IMPROVEMENTS

You can help improve this manual. If you find any mistakes or if you know of a way to improve the procedures, please let us know. Mail your letter, DA Form 2028 (Recommended Changes to Publications and Blank Forms), or DA Form 2028-2, located in the back of this manual, direct to: Commander, U.S. Army Tank-Automotive Command, ATTN: AMSTA-MB, Warren, MI 48397-5000. A reply will be furnished to you.

Approved for public release; distribution is unlimited.

TABLE OF CONTENTS

	Page	Illus Fig
SECTION I. INTRODUCTION	1	
SECTION II. REPAIR PARTS LIST	1-1	
GROUP 01 ENGINE		
0100 - ENGINE ASSEMBLY.....	1-1	
ENGINE	1-1	1
ENGINE MOUNTS	2-1	2
ENGINE LIFTER BRACKETS.....	3-1	3
0101 - CRANKCASE, BLOCK, CYLINDER HEAD	4-1	
CRANKCASE BLOCK	4-1	4
CYLINDER SLEEVE.....	5-1	5
CYLINDER HEAD.....	6-1	6
ENGINE UPPER FRONT COVER	7-1	7
ENGINE LOWER FRONT COVER	8-1	8
0102 - CRANKSHAFT	9-1	
CRANKSHAFT ASSEMBLY	9-1	
0103 - FLYWHEEL ASSEMBLY	10-1	
FLYWHEEL AND FLYWHEEL HOUSING	10-1	10
0104 - PISTONS AND CONNECTING RODS.....	11-1	
CONNECTING ROD, PISTON, AND LINER	11-1	11

* This manual supersedes TM 5-3895-346-24P, dated 24 October 1988.

TABLE OF CONTENTS (Con't)

	Page	Illus Fig
0105 - VALVES, CAMSHAFTS, AND TIMING SYSTEM.....	12-1	
CAMSHAFT AND BALANCE SHAFT.....	12-1	12
IDLER GEAR ASSEMBLY.....	13-1	13
VALVE AND INJECTOR ASSEMBLY.....	14-1	14
VALVE ASSEMBLY (WITH BRIDGE).....	15-1	15
ROCKER COVER AND GASKET.....	16-1	16
0106 - ENGINE LUBRICATION SYSTEM.....	17-1	
OIL PUMP AND PRESSURE REGULATOR.....	17-1	17
OIL INLET PIPE AND SCREEN ASSEMBLY.....	18-1	18
OIL FILTER.....	19-1	19
OIL COOLER.....	20-1	20
DIPSTICK.....	21-1	21
OIL PAN.....	22-1	22
BREATHER.....	23-1	23
0108 - MANIFOLDS.....	24-1	
AIR INLET HOUSING.....	24-1	24
EXHAUST MANIFOLD.....	25-1	25
 GROUP 03		
FUEL SYSTEM		
0301 - CARBURETOR, FUEL INJECTOR.....	26-1	
FUEL INJECTOR ASSEMBLY.....	26-1	26
INJECTOR CONTROL TUBE.....	27-1	27
0302 - FUEL PUMPS.....	28-1	
FUEL PUMP.....	28-1	28
0304 - AIR CLEANER.....	29-1	
AIR CLEANER ASSEMBLY.....	29-1	29
AIR INLET ASSEMBLY.....	30-1	30
0305 - SUPERCHARGER, BLOWER, TURBOCHARGER, OR ALTITUDE COMPENSATOR.....	31-1	
BLOWER ASSEMBLY.....	31-1	31
BLOWER DRIVE.....	32-1	32
0306 - TANKS, LINES, FITTINGS, HEADERS.....	33-1	
FUEL SYSTEM.....	33-1	33
FUEL TANK, LINES, AND FITTINGS.....	34-1	34
0308 - ENGINE SPEED GOVERNOR AND CONTROLS.....	35-1	
MECHANICAL GOVERNOR (OPEN LINKAGE).....	35-1	35
GOVERNOR WEIGHT, SHAFT, AND CARRIER.....	36-1	36
0309 - FUEL FILTERS.....	37-1	
FUEL FILTER ASSEMBLY (4" T-58).....	37-1	37
FUEL FILTER ASSEMBLY (6" T-60).....	38-1	38
0312 - ACCELERATOR, THROTTLE, OR CHOKE CONTROLS.....	39-1	
ENGINE THROTTLE CONTROLS.....	39-1	39
THROTTLE HOUSING CONTROL ASSEMBLY.....	40-1	40
 GROUP 04		
EXHAUST SYSTEM		
0401 - MUFFLER AND PIPES.....	41-1	
EXHAUST ASSEMBLY.....	41-1	41
 GROUP 05		
COOLING SYSTEM		
0501 - RADIATOR, EVAPORATIVE COOLER, OR HEAT EXCHANGER.....	42-1	
RADIATOR ASSEMBLY.....	42-1	42

TABLE OF CONTENTS (Con't)

	Page	Illus Fig
0503 - WATER MANIFOLD, HEADERS, THERMOSTATS, AND HOUSING GASKET	43-1	
THERMOSTAT	43-1	43
0504 - WATER PUMP	44-1	
FRESH WATER PUMP.....	44-1	44
0505 - FAN ASSEMBLY	45-1	
FAN GUARD	45-1	45
FAN ASSEMBLY	46-1	46
 GROUP 06 ELECTRICAL SYSTEM		
0601 - GENERATOR, ALTERNATOR	47-1	
ALTERNATOR ASSEMBLY.....	47-1	47
0603 - STARTING MOTOR	48-1	
STARTER ASSEMBLY.....	48-1	48
0606 - ENGINE SAFETY CONTROLS.....	49-1	
NEUTRAL SAFETY SWITCH.....	49-1	49
0607 - INSTRUMENT OR ENGINE CONTROL PANEL.....	50-1	
INSTRUMENT PANEL, ELECTRICAL.....	50-1	50
0609 - LIGHTS	51-1	
LIGHTS AND WIRING DIAGRAM	51-1	51
0611 - HORN, SIREN	52-1	
HORN AND WIRING DIAGRAM.....	52-1	52
0612 - BATTERIES, STORAGE	53-1	
BATTERY BOX ASSEMBLY (WITH BATTERY AND CABLES)	53-1	53
0613 - HULL OR CHASSIS WIRING HARNESS	54-1	
WIRING DIAGRAM	54-1	54
 GROUP 07 TRANSMISSION		
0700 - TRANSMISSION ASSEMBLY	55-1	
TRANSMISSION CASE.....	55-1	55
0701 - TRANSMISSION SHAFTS	56-1	
TRANSMISSION SHAFTS	56-1	56
0704 - TRANSMISSION TOP COVER ASSEMBLY.....	57-1	
TRANSMISSION TOP COVER ASSEMBLY.....	57-1	57
0705 - TRANSMISSION SHIFTING COMPONENTS.....	58-1	
TRANSMISSION SHIFTING CONTROLS	58-1	58
FORWARD AND REVERSE HOUSING CONTROL ASSEMBLY	59-1	59
GEAR RANGE CONTROL	60-1	60
0707 - TRANSMISSION BRAKE	61-1	
TRANSMISSION BRAKE ASSEMBLY.....	61-1	61
0721 - COOLERS, PUMPS, MOTORS.....	62-1	
HYDROSTATIC DRIVE MOTOR	62-1	62
 GROUP 08 TRANSFER, FINAL DRIVE, PLANETARY, AND DROP GEARBOX ASSEMBLIES		
0802 - CLUTCH AND CLUTCH CONTROLS.....	63-1	
CLUTCH ASSEMBLY	63-1	63
0804 - LUBRICATION, COOLING, OR HYDRAULIC COMPONENTS		
AND SERVO UNITS.....	64-1	
DOUBLE PUMP DRIVE (T20-0001).....	64-1	64
 GROUP 09 PROPELLER, PROPELLER SHAFTS, UNIVERSAL JOINTS, COUPLER, AND CLAMP ASSEMBLY		
0900 - PROPELLER SHAFTS	65-1	
UNIVERSAL JOINT AND DRIVE TRAIN MOUNTINGS.....	65-1	65

TABLE OF CONTENTS (Con't)

		Page	Illus Fig
GROUP 11	REAR AXLE		
	1100 - REAR AXLE ASSEMBLY.....	66-1	
	REAR AXLE ASSEMBLY.....	66-1	66
	1103 - PLANETARY OR FINAL DRIVE	67-1	
	PLANETARY DRIVE	67-1	67
GROUP 12	BRAKES		
	1201 - HANDBRAKES.....	68-1	
	PARKING BRAKE ASSEMBLY	68-1	68
	1202 - SERVICE BRAKES	69-1	
	SERVICE BRAKE ASSEMBLY.....	69-1	69
	1204 - HYDRAULIC BRAKE SYSTEM.....	70-1	
	MASTER AND WHEEL CYLINDERS	70-1	70
	BRAKE LINES AND FITTINGS.....	71-1	71
	1206 - MECHANICAL BRAKE SYSTEM.....	72-1	
	BRAKE PEDAL ASSEMBLY.....	72-1	72
GROUP 13	WHEELS AND TRACKS		
	1311 - WHEEL ASSEMBLY	73-1	
	WHEEL ASSEMBLY	73-1	73
	1313 - TIRES, TUBES, TIRE CHAINS.....	74-1	
	TIRE AND TUBE	74-1	74
GROUP 14	STEERING		
	1401 - MECHANICAL STEERING GEAR ASSEMBLY	75-1	
	STEERING WHEEL ASSEMBLY.....	75-1	75
	1405 - STEERING YOKES.....	76-1	
	YOKE ASSEMBLY	76-1	76
	1407 - POWER STEERING GEAR ASSEMBLY.....	77-1	
	STEERING ORBITROL AND COLUMN ASSEMBLY.....	77-1	77
	1410 - HYDRAULIC PUMP OR FLUID MOTOR ASSEMBLY	78-1	
	POWER STEERING PUMP	78-1	78
	1411 - HOSES, LINES, FITTINGS	79-1	
	STEERING ASSEMBLY HOSES, LINES, AND FITTINGS	79-1	79
	1412 - HYDRAULIC OR AIR CYLINDERS.....	80-1	
	HYDRAULIC STEERING CYLINDER	80-1	80
	1413 - TANKS, RESERVOIRS	81-1	
	RESERVOIR	81-1	81
GROUP 15	FRAME, TOWING ATTACHMENTS, DRAWBARS, AND ARTICULATION SYSTEMS		
	1501 - FRAME ASSEMBLY.....	82-1	
	ROLLER FRAME.....	82-1	82
	POWER UNIT FRAME	83-1	83
GROUP 18	BODY, CAB, HOOD, AND HULL		
	1801 - BODY, CAB, HOOD, AND HULL ASSEMBLIES.....	84-1	
	HOOD GRILLE ASSEMBLY	84-1	84

TABLE OF CONTENTS (Con't)

		Page	Illus Fig
	1806 - UPHOLSTERY, SEATS, AND CARPETS.....	85-1	
	SEAT ASSEMBLY.....	85-1	85
GROUP 22	BODY, CHASSIS, AND HULL ACCESSORY ITEMS		
	2210 - DATA PLATES AND INSTRUCTION HOLDERS.....	86-1	
	IDENTIFICATION AND INSTRUCTION PLATES.....	86-1	86
GROUP 24	HYDRAULIC AND FLUID SYSTEMS		
	2401 - PUMP AND MOTOR.....	87-1	
	VIBRATORY SYSTEM PUMP REARVIEW (SUNSTRAND 20-2022).....	87-1	87
	VIBRATORY SYSTEM PUMP FRONT VIEW (SUNSTRAND 20-2022).....	88-1	88
	HYDROSTATIC DRIVE PUMP REAR (SUNSTRAND 22-2055)	89-1	89
	HYDROSTATIC DRIVE PUMP FRONT (SUNSTRAND 22-2055)	90-1	90
	VIBRATORY MOTOR COMPONENTS.....	91-1	91
	2406 - STRAINERS, FILTERS, LINES, AND FITTINGS, ETC.....	92-1	
	LINES AND FITTINGS.....	92-1	92
	HYDROSTATIC DRIVE PUMP HOSES.....	93-1	93
	VIBRATORY PUMP HOSES AND COMPONENTS.....	94-1	94
	HYDROSTATIC DRIVE FILTER ASSEMBLY.....	95-1	95
	2408 - LIQUID TANKS OR RESERVOIRS.....	96-1	
	RESERVOIR, COOLER, AND FITTINGS.....	96-1	96
GROUP 47	GAGES (NONELECTRICAL), WEIGHING AND MEASURING DEVICES		
	4702 - GAGES, MOUNTINGS, LINES, AND FITTINGS.....	97-1	
	INSTRUMENT PANEL, MECHANICAL.....	97-1	97
GROUP 74	CRANES, SHOVELS, AND EARTHMOVING EQUIPMENT		
	7466 - STEERING ROLLS.....	98-1	
	ROLLER.....	98-1	98
	ECCENTRIC SHAFT ASSEMBLY, RIGHT-HAND END.....	99-1	99
	ECCENTRIC SHAFT ASSEMBLY, LEFT-HAND END.....	100-1	100
	7470 - ROLL SCRAPERS.....	101-1	
	ROLL SCRAPERS.....	101-1	101
	7474 - DRIVE MECHANISM.....	102-1	
	VIBRATORY DRIVE ASSEMBLY.....	102-1	102
	DRIVEN SHEAVE ASSEMBLY.....	103-1	103
	VIBRATORY CONTROL ASSEMBLY.....	104-1	104
GROUP 94	REPAIR KITS		
	9401 - REPAIR KITS.....	KITS-1	
	REPAIR KITS.....	KITS-1	
GROUP 95	GENERAL USE STANDARDIZED PARTS		
	9501 - BULK MATERIEL.....	BULK-1	
	BULK MATERIEL.....	BULK-1	
SECTION III.	SPECIAL TOOLS (NOT APPLICABLE)		
SECTION IV.	CROSS-REFERENCE INDEXES		
	NATIONAL STOCK NUMBER INDEX.....	I-1	
	PART NUMBER INDEX.....	I-16	
	FIGURE AND ITEM NUMBER INDEX.....	I-50	

**UNIT, DIRECT SUPPORT, AND GENERAL SUPPORT
MAINTENANCE REPAIR PARTS AND
SPECIAL TOOLS LISTS**

SECTION I. INTRODUCTION

1. Scope.

This RPSTL lists and authorizes spares and repair parts; special tools; special test, measurement, and diagnostic equipment (TMDE); and other special support equipment required for performance of Unit, Direct Support, and General Support Maintenance of the Vibratory Roller. It authorizes the requisitioning, issue, and disposition of spares, repair parts and special tools as indicated by the source, maintenance and recoverability (SMR) codes.

2. General.

In addition to Section I. Introduction, this Repair Parts and Special Tools List is divided into the following sections:

a. Section II. Repair Parts List. A list of spares and repair parts authorized by this RPSTL for use in the performance of maintenance. The list also includes parts which must be removed for replacement of the authorized parts. Parts lists are composed of functional groups in ascending alphanumeric sequence, with the parts in each group listed in ascending figure and item number sequence. Bulk materials are listed in item name sequence. Repair kits are listed separately in their own functional group within Section II. Repair parts for reparable special tools are also listed in the section. Items listed are shown on the associated illustration(s)/figure(s).

b. Section III. Special Tools List. A list of special tools, special TMDE, and other special support equipment authorized by this RPSTL (as indicated by Basis of Issue (BOI) information in DESCRIPTION AND USABLE ON CODE column) for the performance of maintenance.

c. Section IV. Cross-reference Indexes. A list, in National Item Identification Number (NIIN) sequence, of all National stock numbered items appearing in the listing, followed by a list in alphanumeric sequence of all part numbers appearing in the listings. National stock numbers and part numbers are cross-referenced to each illustration/figure and item number appearance. The figure and item number index lists figure and item numbers in alphanumeric sequence and crossreferences NSN, CAGE, and part numbers.

3. Explanation of Columns (Sections II and III).

a. ITEM NO. (Column (1)). Indicates the number used to identify items called out in the illustration.

b. SMR CODE (Column (2)). The Source, Maintenance, and Recoverability (SMR) code is a 5-position code containing supply/requisitioning information, maintenance category authorization criteria, and disposition instructions, as shown in the following breakout:

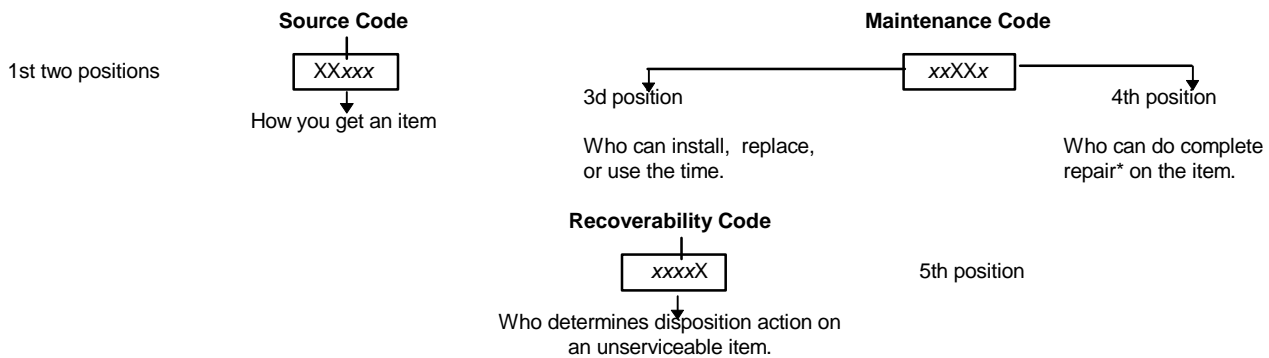

*Complete Repair: Maintenance capacity, capability, and authority to perform all corrective maintenance tasks of the "Repair" function in a use/user environment in order to restore serviceability to a failed item.

(1) *Source Code.* The source code tells you how to get an item needed for maintenance, repair, or overhaul of an end item/equipment. Explanations of source codes follows:

<u>Code</u>	<u>Application/Explanation</u>
PA	Stocked items; use the applicable NSN to requisition items with these source codes. They are authorized to the category indicated by the code entered in the 3d position of the SMR code.
PB	
PC**	
PD	** Items coded PC are subject to deterioration.
PE	
PF	
PG	
KD	Items with these codes are not to be requested/requisitioned individually. They are part of a kit which is authorized to the maintenance category indicated in the 3d position of the SMR code. The complete kit must be requisitioned and applied.
KF	
KB	
MO-(Made at UM/AVUM Level)	Items with these codes are not be requested/requisitioned individually. They must be made from bulk material which is identified by the part number in the DESCRIPTION AND USABLE ON CODE (UOC) column and listed in the Bulk Material group of the repair parts list in this RPSTL. If the item is authorized to you by the 3d position code of the SMR code, but the source code indicates it is made at a higher level, order the item from the higher level of maintenance.
MF-(Made at DS/AVUM Level)	
MH-(Made at GS Level)	
ML-(Make at Specialized Repair Activity (SRA))	
MD-(Made at Depot)	
AO-(Assembled by UM/AVUM Level)	Items with these codes are not to be requested/requisitioned individually. The parts that make up the assembled item must be requisitioned or fabricated and assembled at the level of maintenance indicated by the source code. If the 3d position code of the SMR code authorizes you to replace the item, but the source code indicates the item is assembled at a higher level, order the item from the higher level of maintenance.
AF-(Assembled by DS/AVUM Level)	
AH-(Assembled by GS Category)	
AL-(Assembled by SRA)	
AD-(Assembled by Depot)	
XA -	Do not requisition an "XA"-coded item. Order its next higher assembly. (Also refer to the NOTE following.)
XB -	If an "XB" item is not available from salvage, order it using the CAGE and part number given.
XC -	Installation drawing, diagram, instruction sheet, field service drawing, that is identified by the manufacturer's part number.
XD -	Item is not stocked. Order an "XD"-coded item through normal supply channels using the CAGE and part number given, if no NSN is available.

NOTE: Cannibalization or controlled exchange, when authorized, may be used as a source of supply for items with the above source codes, except for those source coded "XA" or those aircraft support items restricted by requirements of AR 700-42.

(2) *Maintenance Code.* Maintenance codes tell you the level(s) of maintenance authorized to USE and REPAIR support items. The maintenance codes are entered in the third and fourth positions of the SMR code as follows:

(a) The maintenance code entered in the third position tells you the lowest maintenance level authorized to remove, replace, and use an item. The maintenance code entered in the third position will indicate authorization to one of the following levels of maintenance.

<u>Code</u>	<u>Application/Explanation</u>
C -	Crew or operator maintenance done within unit maintenance or aviation unit maintenance.
O -	Unit maintenance or aviation unit category can remove, replace, and use the item.
F -	Direct support or aviation intermediate level can remove, replace, and use the item.
H -	General support level can remove, replace, and use the item.
L -	Specialized repair activity can remove, replace, and use the item.
D -	Depot level can remove, replace, and use the item.

(b) The maintenance code entered in the GS Category) authorizes you to replace the fourth position tells whether or not the item is to be repaired and identifies the lowest maintenance level with the capability to do complete repair (i.e., perform all authorized repair functions). (NOTE: Some limited repair may be done on the item at a lower level of maintenance, if authorized by the Maintenance Allocation Chart (MAC) and SMR codes.) This position will contain one of the following maintenance codes:

<u>Code</u>	<u>Application/Explanation</u>
O-	Unit maintenance or aviation unit is the lowest level that can do complete repair of the item.
F-	Direct support or aviation intermediate is the lowest level than can do complete repair of the item.

- H General support is the lowest level that do complete repair of the item.
- L Specialized repair activity is the lowest level that can do complete repair of the item.
- D Depot is the lowest level that can do complete repair of the item.
- Z Nonreparable. No repair is authorized.
- B No repair is authorized. (No parts or special tools are authorized for the maintenance of a "B" coded item.) However, the item may be reconditioned by adjusting, lubricating, etc., at the user level.

(3) *Recoverability Code.* Recoverability codes are assigned to items to indicate the disposition action on unserviceable items. The recoverability code is entered in the fifth position of the SMR code as follows:

<u>Code</u>	<u>Application/Explanation</u>
Z-	Nonreparable item. When unserviceable, condemn and dispose of the item at the level of maintenance shown in the 3d position of the SMR code.
O-	Reparable item. When uneconomically repairable, condemn and dispose of the item. at unit maintenance or aviation unit level
F-	Reparable item. When uneconomically repairable, condemn and dispose of the item at the direct support or aviation intermediate level.
H-	Reparable item. When uneconomically repairable, condemn and dispose of the item at the general support level.
D-	Reparable item. When beyond lower level repair capability, return to depot. Condemnation and disposal of item not authorized. below depot level.
L-	Reparable item. Condemnation and disposal of item not authorized below specialized repair activity (SRA).
A-	Item requires special handling or condemnation procedures because of specific reasons (e.g., precious metal content, high dollar value, critical material, or hazardous material). Refer to appropriate manuals/directives for specific instructions.

c. *CAGEC (Column (3)).* The Commercial and Government Entity (CAGE) Code (C) is a 5-digit alphanumeric code which is used to identify the manufacturer, distributor, or Government agency, etc, that supplies the item.

d. *PART NUMBER (Column (4)).* Indicates the primary number used by the manufacturer (individual, company, firm, corporation, or Government activity), which controls the design and characteristics of the item by means of its engineering drawings, specifications standards, and inspection requirements to identify an item or range of items.

NOTE: When you use an NSN to requisition an item, the item you receive may have a different part number from the part ordered.

e. *DESCRIPTION AND USABLE ON CODE (UOC) (Column (5)).* This column includes the following information:

- (1) The Federal item name and, when required, a minimum description to identify the item.
- (2) Physical security classification. Not Applicable.
- (3) Items that are included in kits and sets are listed below the name of the kit or set on Figure KIT.
- (4) Spare/repair parts that make up an assembled item are listed immediately following the assembled item line entry.
- (5) Part numbers for bulk materials are referenced in this column in the line item entry for the item to be manufactured/fabricated.
- (6) When the item is not used with all serial numbers of the same model, the effective serial numbers are shown on the last line(s) of the description (before UOC). Not Applicable.
- (7) The usable on code, when applicable (see paragraph 5, Special Information).
- (8) In the Special Tools List section, the basis of issue (BOI) appears as the last line(s) in the entry for each special tool, special TMDE, and other special support equipment. When density of equipments supported exceeds density spread indicated in the basis of issue, the total authorization is increased proportionately.
- (9) The statement "END OF FIGURE" appears just below the last item description in Column 5 for a given figure in both Section II and Section III.

f. *QTY (Column (6)).* The QTY (quantity per figure column) indicates the quantity of the item used in the breakout shown on the illustration/figure, which is prepared for a functional group, subfunctional group, or an assembly. A "V" appearing in this column in lieu of a quantity indicates that the quantity is variable and the quantity may vary from application to application.

4. Explanation of Columns (Section IV).

a. *NATIONAL STOCK NUMBER (NSN) INDEX.*

(1) *STOCK NUMBER column.* This column lists the NSN by National Item Identification Number (NIIN)

NSN

sequence. The NIIN consists of the last nine digits of the NSN (i.e., 5305-01-674-1467). When using this

NIIN

column to locate an item, ignore the first 4 digits of the NSN. However, the complete NSN should be used when ordering items by stock number.

(2) *FIG. column.* This column lists the number of the figure where the item is identified/located. The figures are in numerical order in Section II and Section III.

(3) *ITEM column.* The item number identifies the item associated with the figure listed in the adjacent FIG. column. This item is also identified by the NSN listed on the same line.

b. *PART NUMBER INDEX.* Part numbers in this index are listed by part number in ascending alphanumeric sequence (i.e., vertical arrangement of letter and number combination which places the first letter or digit of each group in order A through Z, followed by the numbers 0 through 9 and each following letter or digit in like order).

(1) *CAGEC column.* The Commercial and Government Entity (CAGE) Code (C) is a 5-digit alphanumeric code used to identify the manufacturer, distributor, or Government agency, etc., that supplies the item.

(2) *PART NUMBER column.* Indicates the primary number used by the manufacturer (individual, firm, corporation, or Government activity), which controls the design and characteristics of the item by means of its engineering drawings, specifications standards, and inspection requirements to identify an item or range of items.

(3) *STOCKNUMBER column.* This column lists the NSN for the associated part number and manufacturer identified in the PART NUMBER and CAGE columns to the left.

(4) *FIG. column.* This column lists the number of the figure where the item is identified/located in Sections II and III.

(5) *ITEM column.* The item number is that number assigned to the item as it appears in the figure referenced in the adjacent figure number column.

c. *FIGURE AND ITEM NUMBER INDEX.*

(1) *FIG. column.* This column lists the number of the figure where the item is identified/located in Sections II and III.

(2) *ITEM column.* The item number is that number assigned to the item as it appears in the figure referenced in the adjacent figure number column.

(3) *STOCKNUMBER column.* This column lists NSN for the item.

(4) *CAGE column.* The Commercial and Government Entity (CAGE) is a 5-digit alphanumeric code used to identify the manufacturer, distributor, or Government agency, etc., that supplies the item.

(5) *PART NUMBER column.* Indicates the primary number used by the manufacturer (individual, firm, corporation, or Government activity), which controls the design and characteristics of the item by means of its engineering drawings, specifications standards and inspection requirements to identify an item or range of items.

5. Special Information.

a. *USABLE ON CODE.* The usable on code appears in the lower left corner of the Description column heading. Not Applicable.

b. *FABRICATION INSTRUCTIONS.* Bulk materials required to manufacture items are listed in the Bulk Material Functional Group of this RPSTL. Part numbers for bulk materials are also referenced in the Description column of the line item entry for the item to be manufactured/fabricated. Detailed fabrication instructions for items source coded to be manufactured or fabricated are found in TM 5-3895-346-14.

c. *ASSEMBLY INSTRUCTIONS.* Detailed assembly instructions for items source coded to be assembled from component spare/repair parts are found in TM 5-3895-346-14. Items that make up the assembly are listed immediately following the assembly item entry or reference is made to an applicable figure.

d. *KTS.* Line item entries for repair parts kits appear in group 9401 in Section II.

e. *INDEX NUMBERS.* Items which have the word BULK in the figure column will have an index number shown in the item number column. This index number is a cross-reference between the National Stock Number/Part Number Index and the bulk material list in Section II

f. *ASSOCIATED PUBLICATIONS.* The publications listed below pertain to the Vibratory Roller and its components:

<u>Publication</u>	<u>Short Title</u>
TM 5-3895-346-14	Roller, Vibratory, Model RS-28

6. How to Locate Repair Parts.

a. *When National Stock Number or Part Number is Not Known:*

(1) *First.* Using the table of contents, determine the assembly group or subassembly group to which

the item belongs. This is necessary since figures are prepared for assembly groups and subassembly groups and listings are divided into the same groups.

(2) *Second.* Find the figure covering the assembly group or subassembly group to which the item belongs.

(3) *Third.* Identify the item on the figure and use the Figure and Item Number Index to find the NSN.

b. When National Stock Number or Part Number is Known

(1) *First.* Using the National Stock Number or Part Number Index, find the pertinent National Stock Number or Part Number. The NSN index is in National Item Identification Number (NIIN) sequence (see paragraph 4.a.(1)). The part numbers in the Part Number index are listed in ascending alphanumeric sequence (see paragraph 4.b). Both indexes cross-reference you to the illustration/figure and item number of the item you are looking for.

(2) *Second.* Turn to the figure and item number, verify that the item is the one you're looking for, then locate the item number in the repair parts list for the figure.

7. Abbreviations.

For standard abbreviations see MIL-STD-12D, Military Standard Abbreviations for Use on Drawings, Specifications, Standards, and in Technical Documents.

<u>Abbreviations</u>	<u>Explanation</u>
NIIN.....	National Item Identification Number (consists of the last 9 digits of the NSN)
RPSTL.....	Repair Parts and Special Tools List

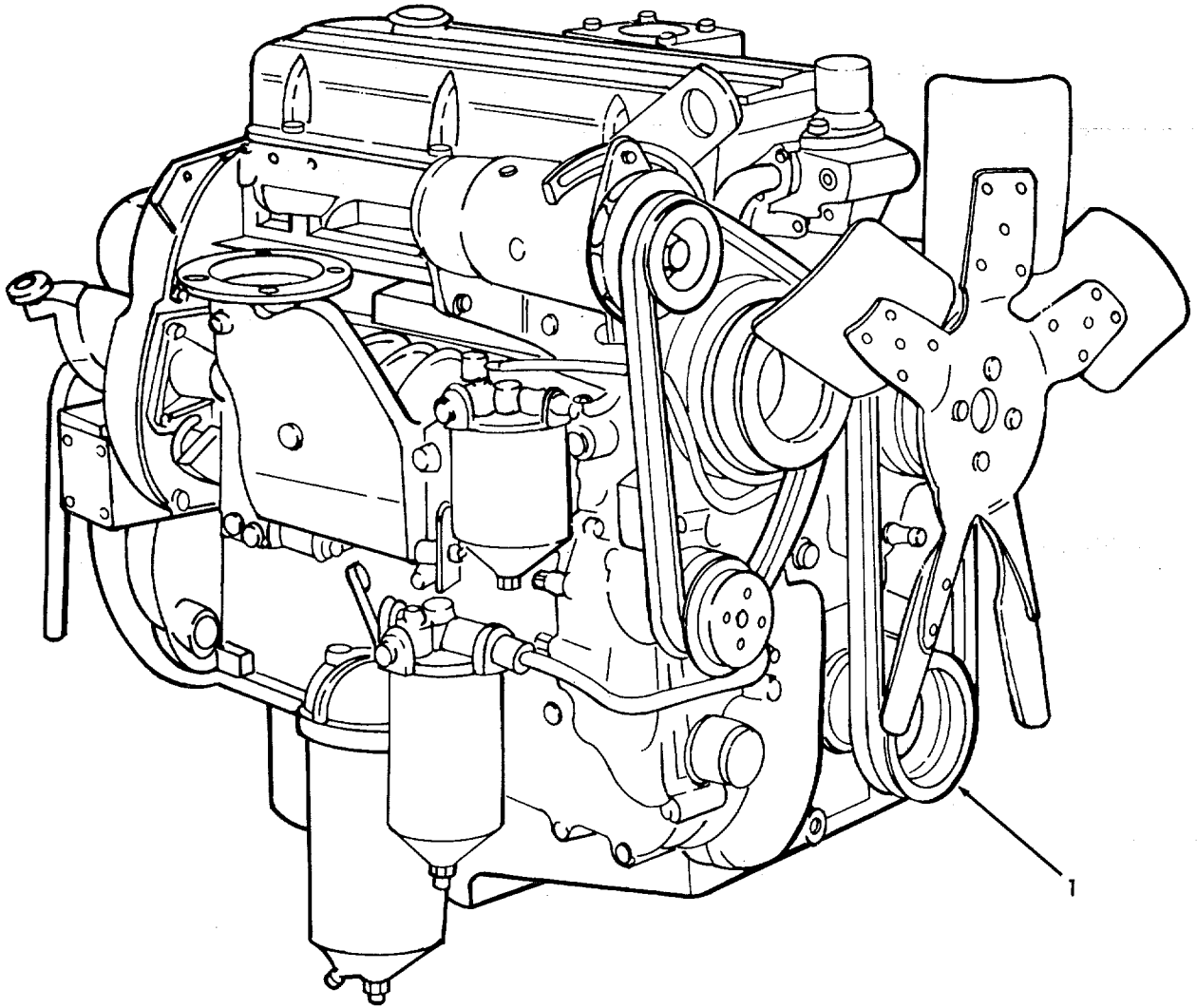

TA511174

FIGURE 1. ENGINE.

SECTION II

TM5-3895-346-24P

(1) ITEM NO	(2) SMR CODE	(3) FSCM	(4) PART NUMBER	(5) DESCRIPTION AND USABLE ON CODES(UOC) QTY GROUP 01 ENGINE GROUP 0100 ENGINE ASSEMBLY FIG. 1 ENGINE ENGINE, DIESEL ENGINE, 4 CYLINDER INLINE DIESEL..... END OF FIGURE	(6) QTY 1
1	PAFHD	72582	5043-7001		

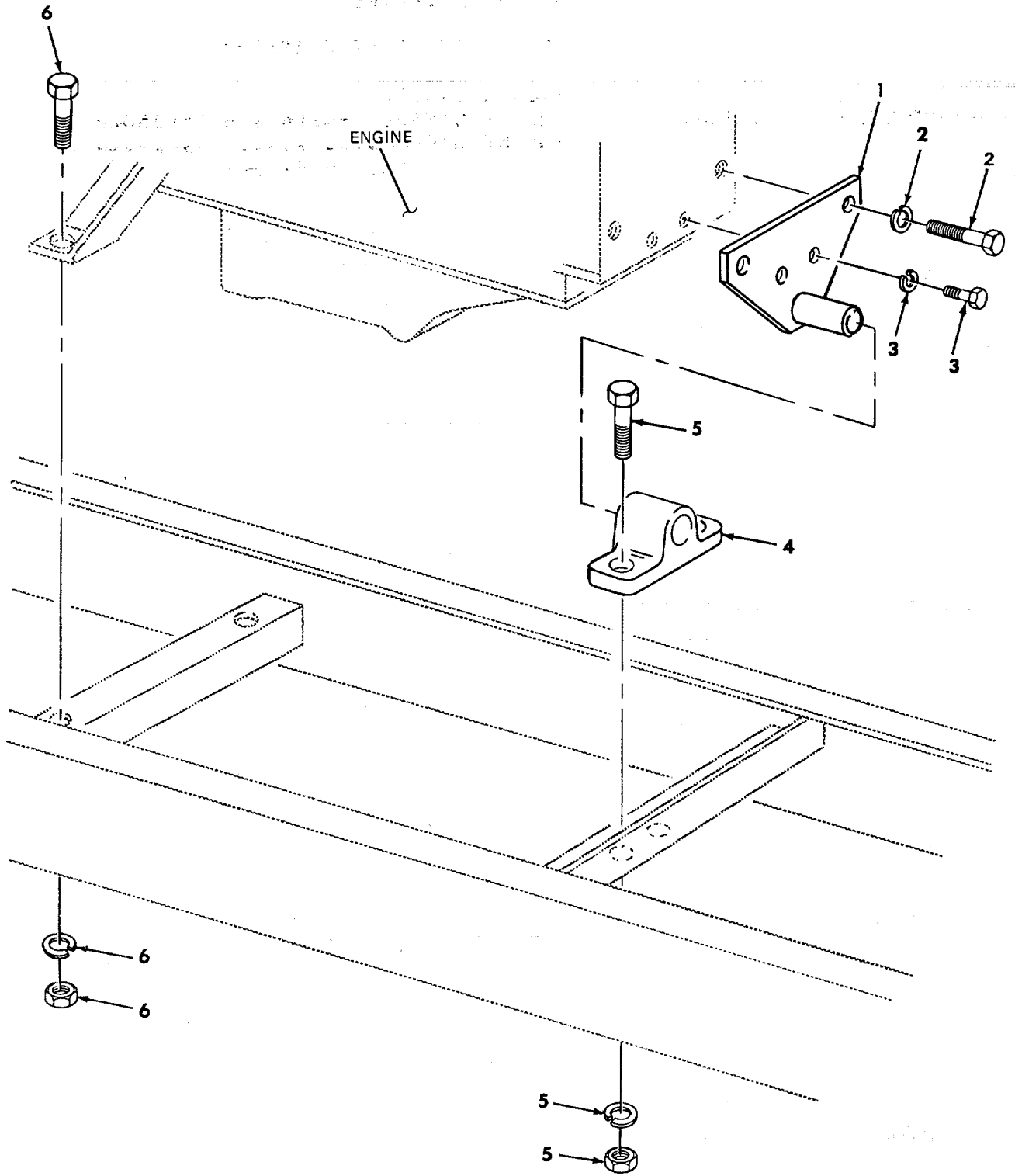

TA511175

FIGURE 2. ENGINE MOUNTS.

SECTION II

TM5-3895-346-24P

(1) ITEM NO	(2) SMR CODE	(3) FSCM	(4) PART NUMBER	(5) DESCRIPTION AND USABLE ON CODES(UOC) QTY GROUP 0100 ENGINE ASSEMBLY	(6) QTY
				FIG. 2 ENGINE MOUNTS	
1	PAOZZ	88812	SPH-317	MOUNT, ENGINE, FRONT	1
2	PAOZZ	88812	00044586	SCREW, CAP, HEXAGON H.....	2
3	PAOZZ	88812	00044719	SCREW, CAP, HEXAGON H.....	2
4	PAFZZ	88812	SP-1017	HOUSING. BEARING UNI...	1
5	PAFZZ	96906	MS90728-164	SCREW, CAP, HEXAGON H.....	2
6	PAFZZ	88812	00045823	SCREW, CAP, HEXAGON H.....	2
				END OF FIGURE	

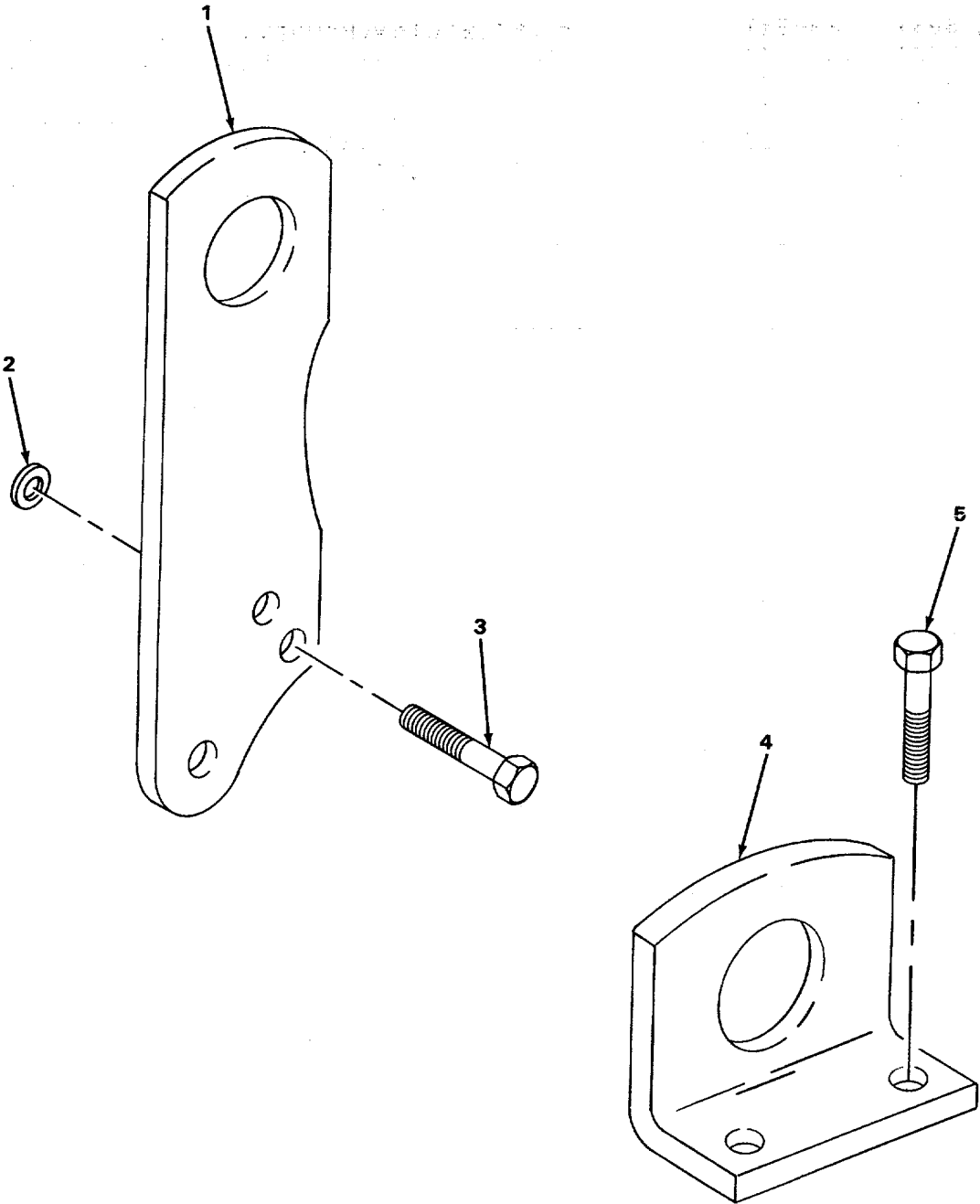

TA511176

FIGURE 3. ENGINE LIFTER BRACKETS.

SECTION II

TM5-3895-346-24P

(1) ITEM NO	(2) SMR CODE	(3) FSCM	(4) PART NUMBER	(5) DESCRIPTION AND USABLE ON CODES(UOC) QTY GROUP 0100 ENGINE ASSEMBLY	(6)
				FIG. 3 ENGINE LIFTER BRACKETS	
1	XCFZZ	72582	5129750	BRACKET, ENGINE LIFT	1
2	PFFZZ	72582	5164294	WASHER, FLAT	2
3	PFFZZ	96906	MS90728-61	SCREW, CAP, HEXAGON H.....	2
4	PFFZZ	72582	5119379	BRACKET.	1
5	PFFZZ	72582	9409328	BOLT, SELF-LOCKING.....	2
				END OF FIGURE	

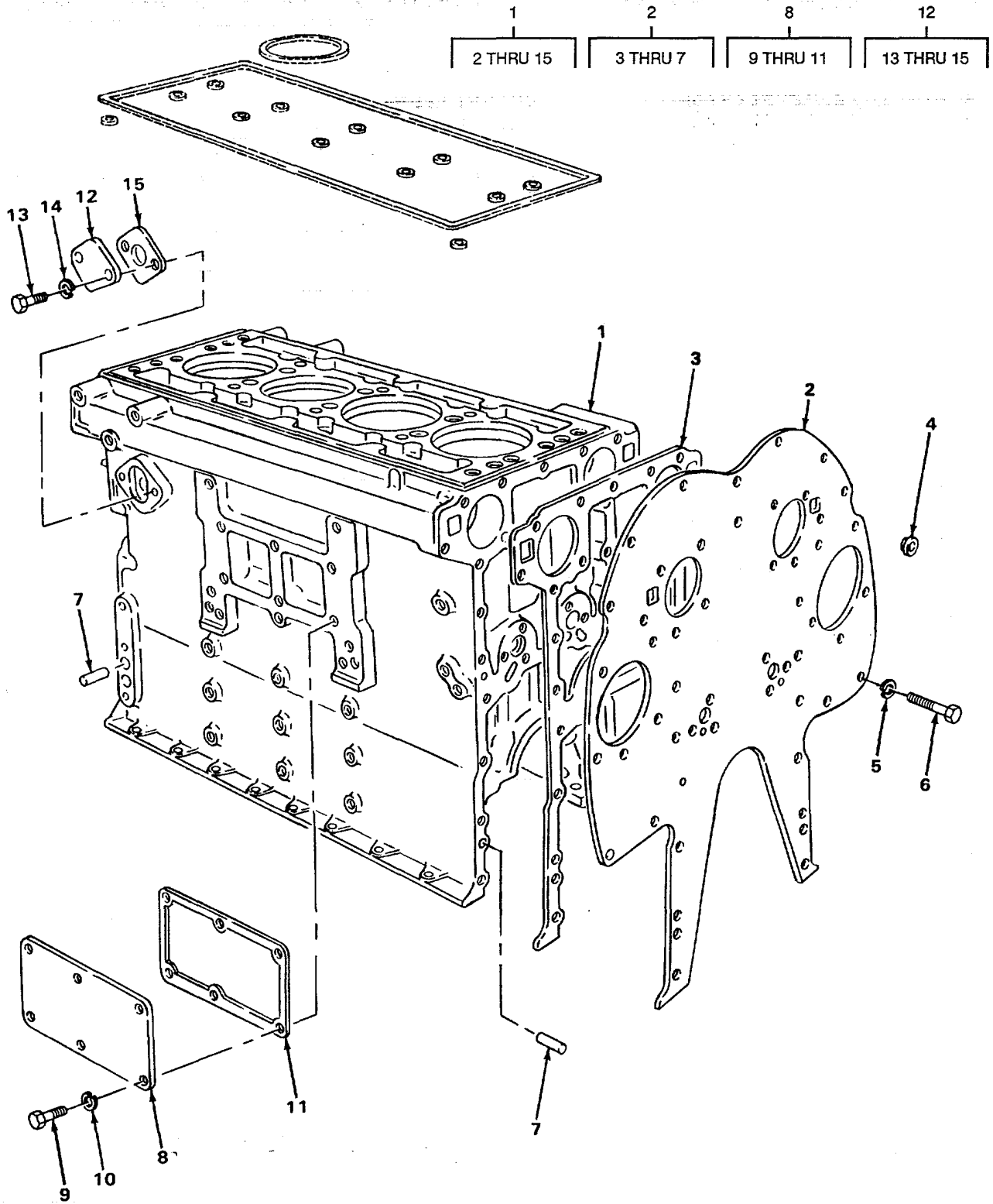

TA511177

FIGURE 4. CRANKCASE BLOCK.

SECTION II

TM5-3895-346-24P

(1) ITEM NO	(2) SMR CODE	(3) FSCM	(4) PART NUMBER	(5) DESCRIPTION AND USABLE ON CODES(UOC)	(6) QTY
				GROUP 0101 CRANKCASE, BLOCK, CYLINDER HEAD	
				FIG. 4 CYLINDER BLOCK	
1	PFHHH	72582	5196491	ENGINE BLOCK ASSEMB	1
*	2	PFHHH	72582	5121368 .PLATE, RETAINING	1
3	PFHZZ	72582	5116354	..GASKET	1
4	PAHZZ	72582	5121459	..INSERT, SCREW THREAD	9
5	PAOZZ	96906	MS35338-46	..WASHER, LOCK	13
6	PAHZZ	63005	454813	..SCREW, MACHINE	13
7	PFHZZ	72582	5146900	..PIN, STRAIGHT, HEADLE	4
8	PFOZZ	72582	5116374	..COVER, ACCESS.....	1
9	PAOZZ	96906	MS18154-58	..SCREW, CAP, HEXAGON H	6
10	PAOZZ	72582	103321	..WASHER, FLAT	6
11	PFOZZ	72582	5116381	..GASKET...	1
12	PFOZZ	72582	5150023	..COVER, ACCESS.....	1
13	PFFZZ	72582	186618	..BOLT, MACHINE	2
14	XDFZZ	72582	103320	..LOCKWASHER	2
15	PAHZZ	72582	5116357	..GASKET	1

END OF FIGURE

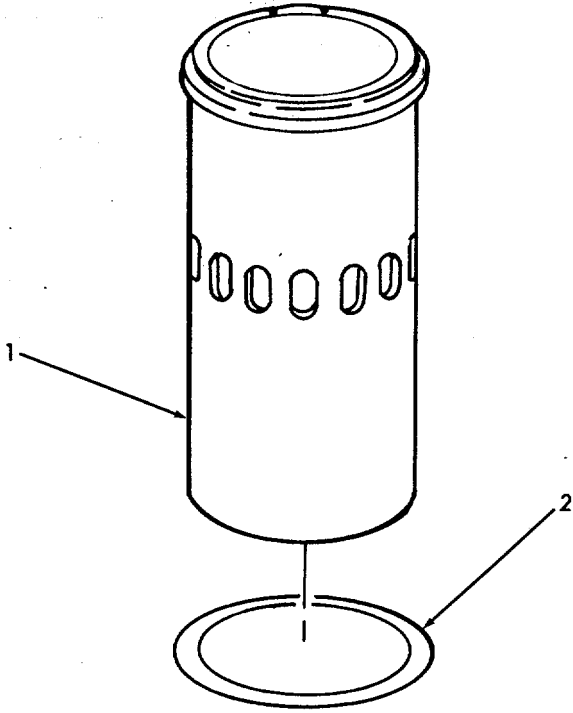

TA511178

FIGURE 5. CYLINDER SLEEVE.

SECTION II

TM5-3895-346-24P

(1) ITEM NO	(2) SMR CODE	(3) FSCM	(4) PART NUMBER	(5) DESCRIPTION AND USABLE ON CODES(UOC) QTY GROUP 0101 CRANKCASE, BLOCK, CYLINDER HEAD	(6) QTY
1	PAHZZ	72582	5132803	FIG. 5 CYLINDER SLEEVE	
				CYLINDER, SLEEVE	1
2	PFHZZ	72582	5121256	PACKING, PREFORMED	2
				END OF FIGURE	

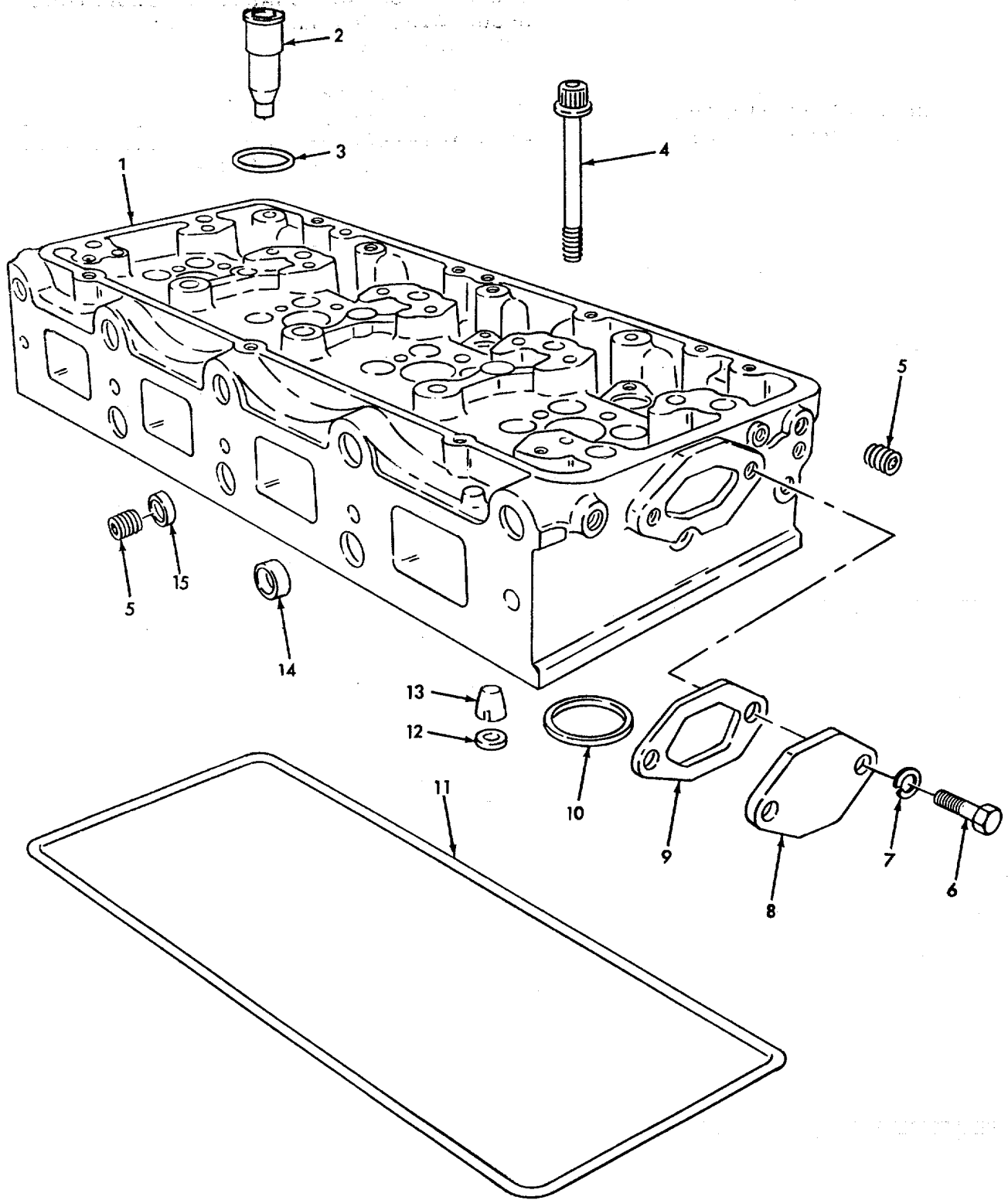

TA511179

FIGURE 6. CYLINDER HEAD.

SECTION II

TM5-3895-346-24P

(1) ITEM NO	(2) SMR CODE	(3) FSCM	(4) PART NUMBER	(5) DESCRIPTION AND USABLE ON CODES(UOC) QTY GROUP 0101 CRANKCASE, BLOCK, CYLINDER HEAD	(6) QTY
				FIG. 6 CYLINDER HEAD	
1	PFFHH	72582	5198202	HEAD ASSEMBLY, CYLIN	1
2	PFFZZ	97674	120002	PLUG, PIPE	7
3	PFFZZ	72582	5160037	PACKING, PREFORMED	7
4	PFFZZ	72582	5121263	BOLT, SHOULDER.....	10
5	PFFZZ	00501	87708-S	PLUG, PIPE	4
6	PAFZZ	96906	MS18154-58	SCREW, CAP, HEXAGON H.....	2
7	PAHZZ	72582	103321	WASHER, LOCK	2
8	PFFZZ	72582	5136610	COVER	1
9	PFFZZ	72582	5116242	GASKET	1
10	PFFZZ	72582	5121254	GASKET.	4
11	PAFZZ	72582	5199812	GASKET	1
12	PFFZZ	72582	5116290	WASHER, FLAT	6
13	PFHZZ	72582	5119293	NOZZLE, WATER, CYLIND.....	6
14	PAFZZ	72582	5125237	PLUG, PIPE	3
15	PFHZZ	72582	5151449	PLUG.	3
END OF FIGURE					

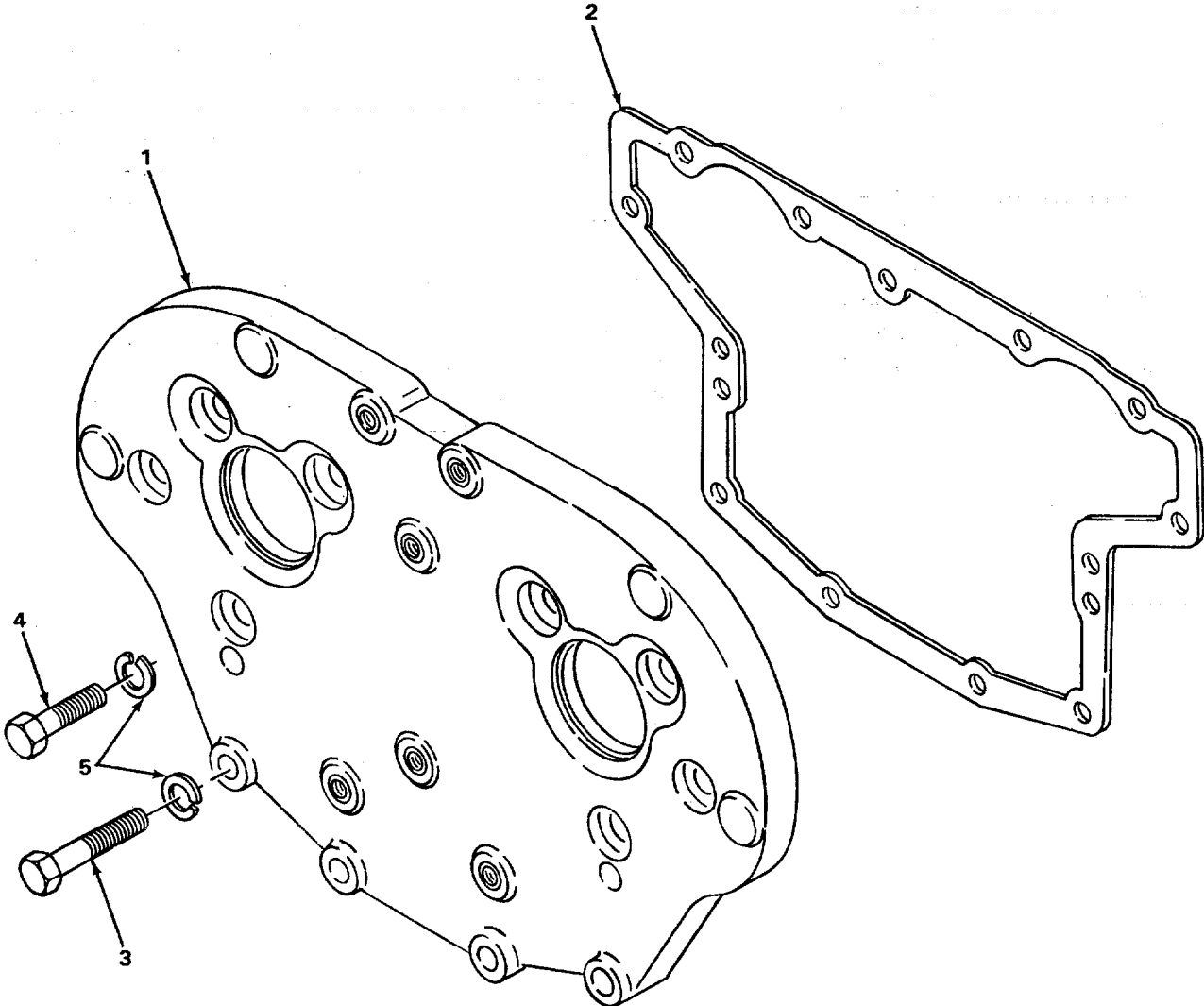

TA511180

FIGURE 7. ENGINE UPPER FRONT COVER.

SECTION II

TM5-3895-346-24P

(1) ITEM NO	(2) SMR CODE	(3) FSCM	(4) PART NUMBER	(5) DESCRIPTION AND USABLE ON CODES(UOC) QTY GROUP 0101 CRANKCASE, BLOCK, CYLINDER HEAD	(6) QTY
				FIG. 7 ENGINE UPPER FRONT COVER	
1	PFPZZ	72582	5101347	COVER ASSEMBLY	1
2	PFFZZ	72582	5121082	GASKET	1
3	PAHZZ	24617	186282	BOLT, MACHINE	7
4	PAHZZ	969J6	MS90728-62	SCREW, CAP, HEXAGON H.....	9
5	PFHZZ	96906	MS35338-46	WASHER LOCK	2
				END OF FIGURE	

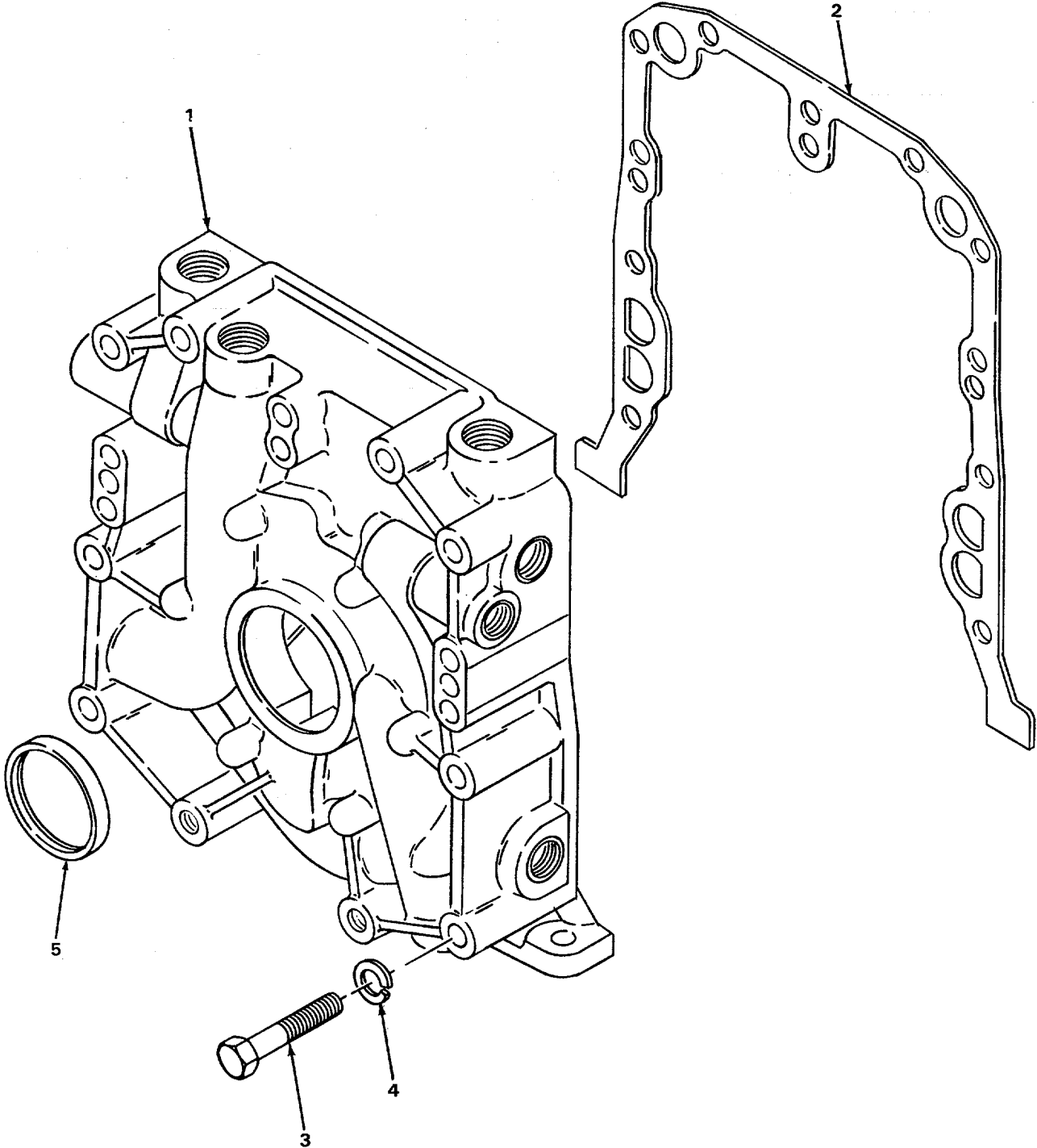

TA511181

FIGURE 8. ENGINE LOWER FRONT COVER.

SECTION II

TM5-3895-346-24P

(1) ITEM NO	(2) SMR CODE	(3) FSCM	(4) PART NUMBER	(5) DESCRIPTION AND USABLE ON CODES(UOC) QTY GROUP 0101 CRANKCASE, BLOCK, CYLINDER HEAD	(6)
-------------------	--------------------	-------------	-----------------------	--	-----

FIG. 8 ENGINE LOWER FRONT COVER

1	PFHZZ	72582	5197415	CUVER ASSEMBLY, ENGI	1
2	PFHZZ	72582	5116386	GASKET.	1
3	PAHZZ	24617	180127	SCREW, CAP, HEXAGON	18
4	PFPZZ	96936	MS35338-46	WASHER, LOCK.	18
5	PFHZZ	72582	5198503	SEAL, PLAIN ENCASED.....	1

END OF FIGURE

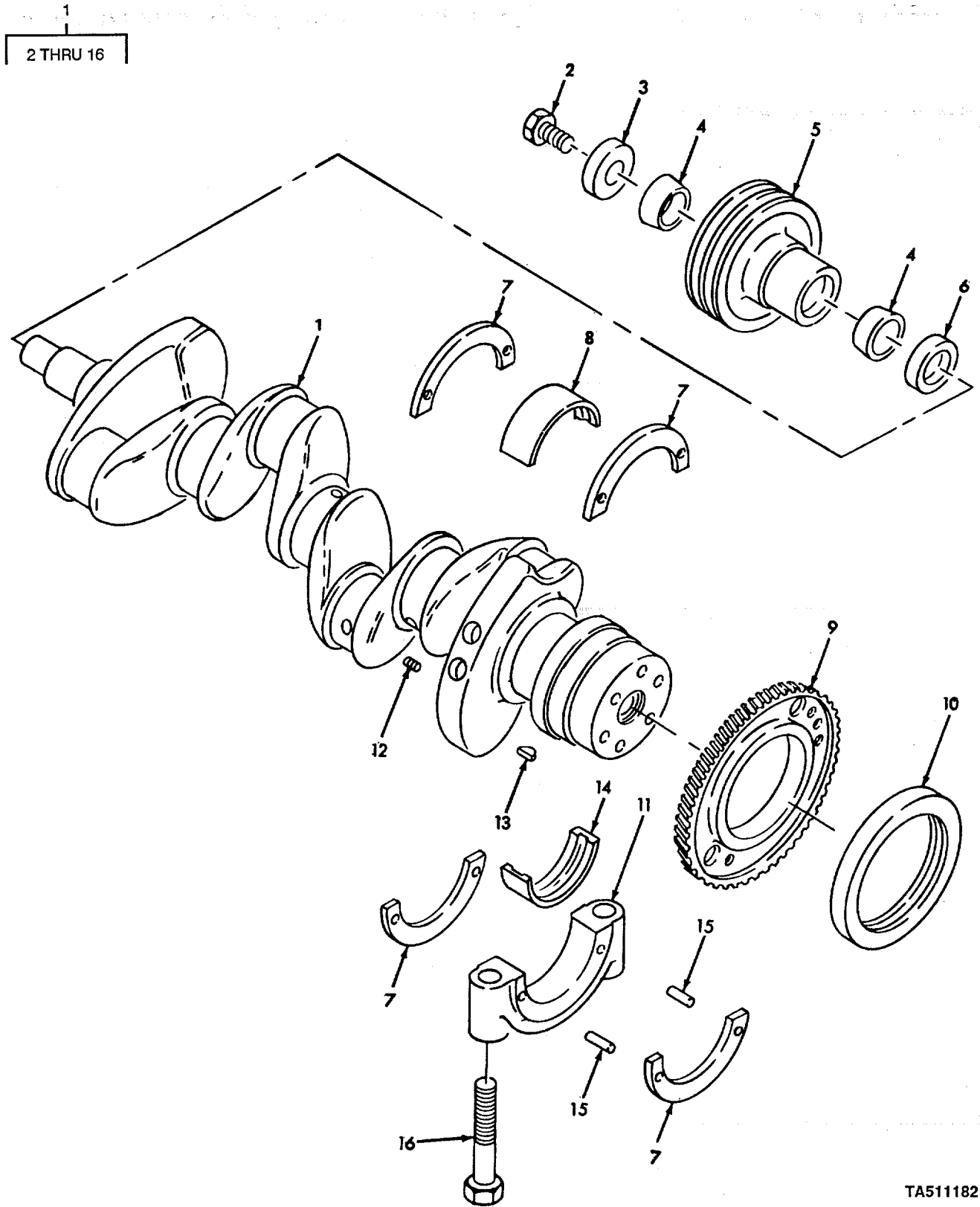

TA511182

FIGURE 9. CRANKSHAFT ASSEMBLY.

SECTION II

TM5-3895-346-24P

(1) ITEM NO	(2) SMR CODE	(3) FSCM	(4) PART NUMBER	(5) DESCRIPTION AND USABLE ON CODES(UOC) GROUP 0102 CRANKSHAFT	(6) QTY
				FIG. 9 CRANKSHAFT ASSEMBLY	
1	PFHHH	72582	8926898	CRANKSHAFT ASSEMBLY	1
2	PAFZZ	13331	12Z46PC351	.BOLT, MACHINE	1
3	PFFZZ	72582	5180291	.RETAINER, CRANKSHAFT	1
4	XDFZZ	72582	5119189	.CONE, CRANKSHAFT PU.....	2
5	PFFZZ	72582	5116484	.PULLEY, GROOVE.....	1
6	PFFZZ	72582	5116224	.SEAL, PLAIN ENCASEDO.....	1
7	PFHZZ	72582	5116197	.WASHER HALF, THRUST	4
8	PFHZZ	72582	5195928	.BEARING HALF, SLEEVE	5
9	PFHZZ	72582	5107071	.GEAR, HELICAL	1
10	PFFZZ	72582	5128917	.SEAL, PLAIN ENCASED.....	1
11	PFHZZ	72582	5195935	.CAP, BEARING.	5
12	PFHZZ	73342	444687	.PLUG, PIPE	4
13	PFHZZ	72582	127559	.KEY, WOODRUFF.....	1
14	PFHZZ	72582	5116259	.BEARING HALF, SLEEVE	5
15	PFHZZ	72582	141346	.PIN, STRAIGHT, HEADLE.....	4
16	PFHZZ	72582	5116199	.BOLT, SHOULDER.....	10
				END OF FIGURE	

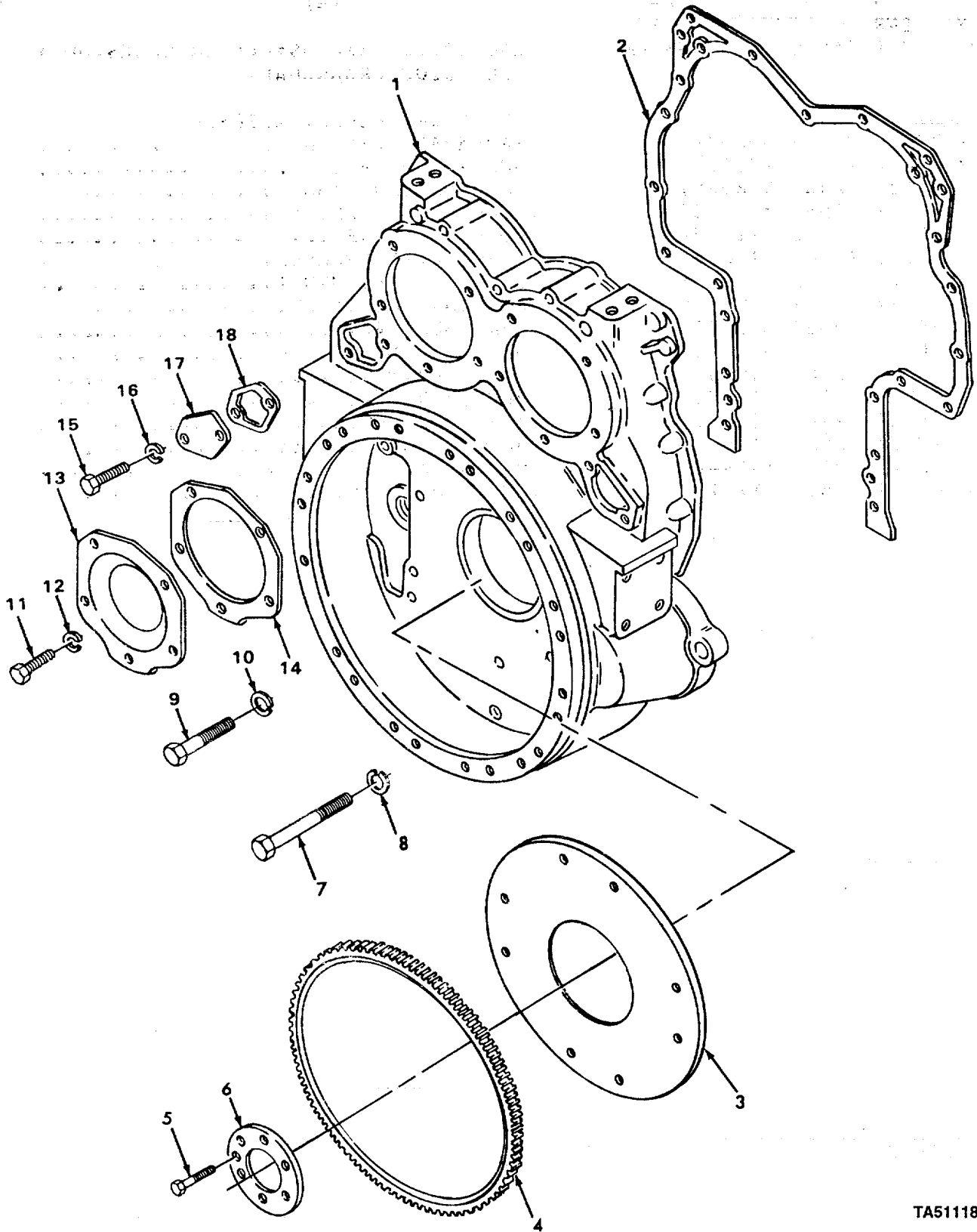

FIGURE 10. FLYWHEEL AND FLYWHEEL HOUSING.

SECTION II

TM5-3895-346-24P

(1) ITEM NO	(2) SMR CODE	(3) FSCM	(4) PART NUMBER	(5) DESCRIPTION AND USABLE ON CODES(UOC) GROUP 0103 FLYWHEEL ASSEMBLY	(6) QTY
				FIG. 10 FLYWHEEL AND FLYWHEEL HOUSING	
1	XDFZZ	72582	5119351	HOUSING, FLYWHEEL	1
2	PFFZZ	72582	5121334	GASKET	1
3	XDFHH	72582	5116304	FLYWHEEL, ENGINE	1
4	PFFZZ	72582	5116289	GEAR, SPUR	1
5	PFFZZ	72582	9412018	BOLT, MACHINE	6
6	PFFZZ	72582	5126671	PLATE, SCUFF, FLYWHEEL.....	1
7	PFFZZ	96906	MS18154-58	SCREW, CAP, HEXAGON H	5
8	PAFZZ	96936	MS35338-8	WASHER, LOCK	5
9	PFFZZ	72582	179857	SCREW, CAP, HEXAGON H	2
10	PFFZZ	96906	MS35338-45	WASHER, LOCK..	2
11	PFFZZ	24617	122438	SCREW, CAP, HEXAGON H	8
12	PFFZZ	96906	MS35338-48	WASHER, LOCK	8
13	PFFZZ	72582	5122281	COVER, ACCESS	2
14	PFFZZ	72582	5117061	GASKET.	2
15	PFFZZ	72582	186625	BOLT, MACHINE	4
16	PFFZZ	96906	MS35338-45	WASHER, LOCK.	4
17	PFFZZ	72582	5116411	COVER, ACCESS.....	2
18	PFFZZ	72582	511639S	GASKET	2

END OF FIGURE

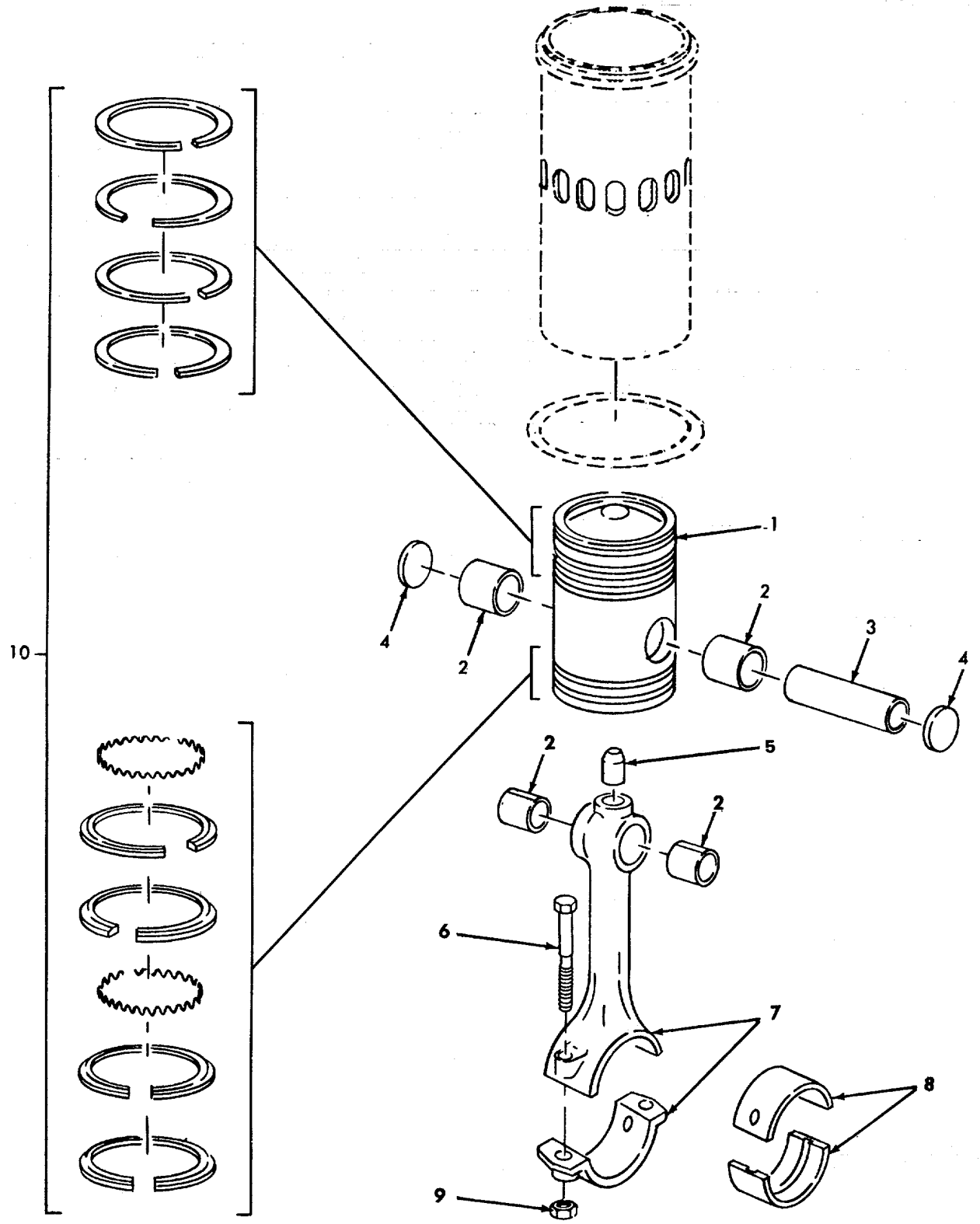

TA511184

FIGURE 11. CONNECTING ROD, PISTON, AND LINER.

SECTION II

TM5-3895-346-24P

(1) ITEM NO	(2) SMR CODE	(3) FSCM	(4) PART NUMBER	(5) DESCRIPTION AND USABLE ON CODES(UOC) QTY GROUP 0104 PISTONS AND CONNECTING RODS	(6) QTY
				FIG. 11 CONNECTING ROD, PISTON, AND LINER	
1	PFHZZ	72582	5195931	PISTON, INTERNAL COM	1
2	PFHZZ	72582	5116181	BEARING, SLEEVE	2
3	PFFZZ	72582	5116189	PIN, PISTON..	1
4	PFHZZ	72582	5180250	DISK, SOLID, PLAIN.....	2
5	PFHZZ	72582	5150140	NUZZLE, OIL	1
6	PAHZZ	72582	5197852	BOLT, CONNECTING ROD	2
7	PFPZZ	72582	5121262	CONNECTING ROD, PIST	1
8	PFHZZ	72582	5195929	BEARING HALF SET, SL	1
9	PAHZZ	72582	839103	NUT, PLAIN, HEXAGON.....	2
10	PFHZZ	72582	5198822	RING SET, PISTON.....	1
				END OF FIGURE	

SECTION II

TM5-3895-346-24P

(1) ITEM NO	(2) SMR CODE	(3) FSCM	(4) PART NUMBER	(5) DESCRIPTION AND USABLE ON CODES(UOC) QTY GROUP 0105 VALVES, CAMSHAFT, AND TIMING SYSTEM	(6) QTY
				FIG. 12 CAMSHAFT AND BALANCE SHAFT	
1	PFHZZ	72582	5150097	NUT, PLAIN, HEXAGON.....	4
2	PFHZZ	72582	5121095	PULLEY, CAMSHAFT	2
3	PFFZZ	72582	5106223	SEAL, PLAIN ENCASED.....	2
4	PFFZZ	72582	5121071	SPACER, SLEEVE	2
5	PFHZZ	72582	5134388	DEFLECTOR, DIRT AND.....	2
6	XCHZZ	72582	218217	KEY	4
7	PFHZZ	72582	5198984	BEARING SET, SLEEVE	1
8	XOHZZ	72582	513387	SHAFT	1
9	PFHZZ	72582	5172734	PLATE, RETAINING, SHA	2
10	PFHZZ	72582	5133388	GEAR, CAMSHAFT AND B.....	2
11	PFHZZ	72582	5121074	SHAFT, BALANCER..	2
12	PFHZZ	96906	MS35338-46	WASHER, LOCK	4
13	PAHZZ	96906	MS90727-58	SCREW, CAP, HEXAGON H	4
14	XDHZZ	72582	5119278	WEIGHT..	2
15	PFHZZ	72582	5119277	WEIGHT, REAR BALANCE	2
16	PAHZZ	96906	MS18154-58	SCREW, CAP, HEXAGON H.	4
17	PFHZZ	72582	5151277	PIN, STRAIGHT, HEADLE	2
18	PAHZZ	72582	9409215	BOLT, SELF-LCCKING.....	4
19	PFFZZ	72582	5126932	CAMSHAFT, ENGINE	1
20	PFHZZ	72582	5121077	SPACER, SLEEVE.	1

END OF FIGURE

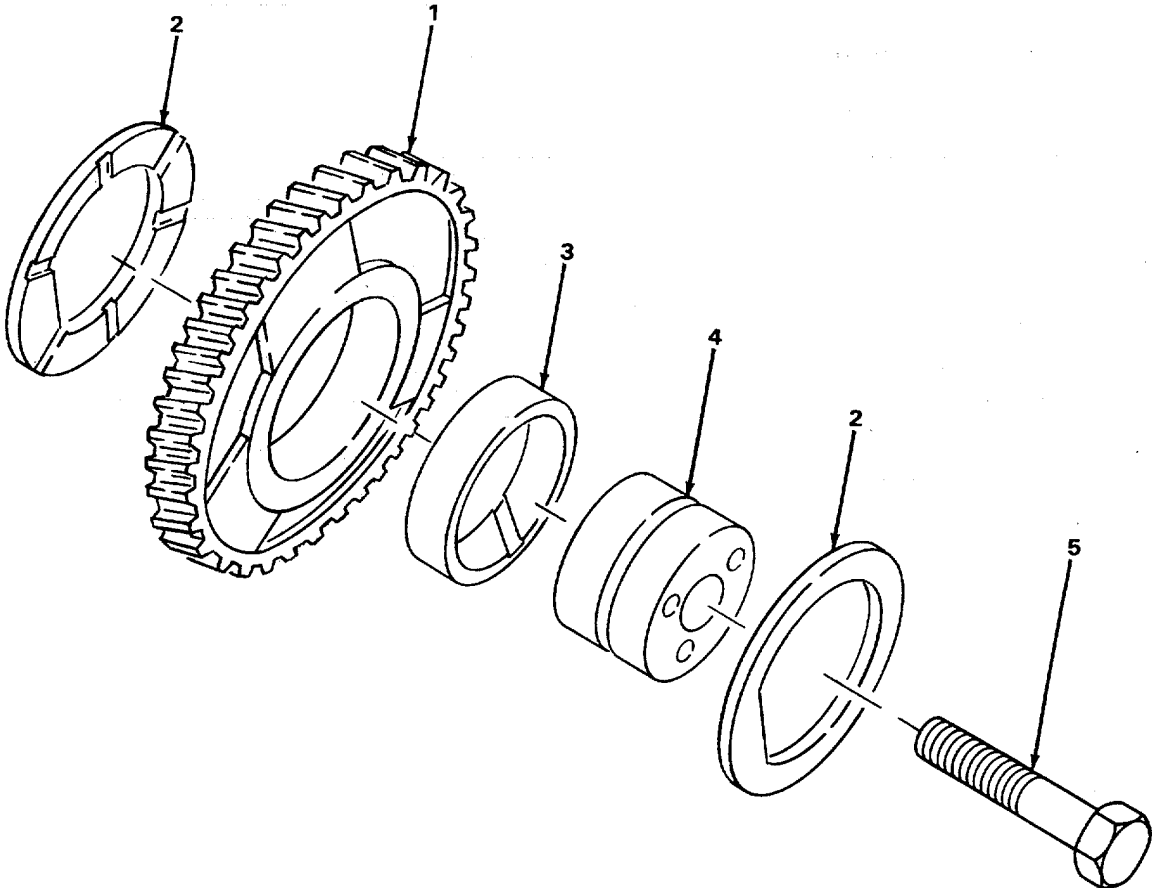

TA51186

FIGURE 13. IDLER GEAR ASSEMBLY.

SECTION II

TM5-3895-346-24P

(1) ITEM NO	(2) SMR CODE	(3) FSCM	(4) PART NUMBER	(5) DESCRIPTION AND USABLE ON CODES(UOC) QTY GROUP 0105 VALVES, CAMSHAFT, AND TIMMING SYSTEM	(6) QTY
				FIG. 13 IDLER GEAR ASSEMBLY	
1	PFHZZ	72582	5135227	GEAR, HELICAL.....	1
2	PFHZZ	72582	5132504	BEARING, WASHER, THRU	2
3	PFHZZ	72582	5196793	BEARING, SLEEVE	1
4	PFHZZ	72582	5124458	HUB, BODY	1
5	PAHZZ	96906	MS90728-65	SCREW, CAP, HEXAGON H	1
				END OF FIGURE	

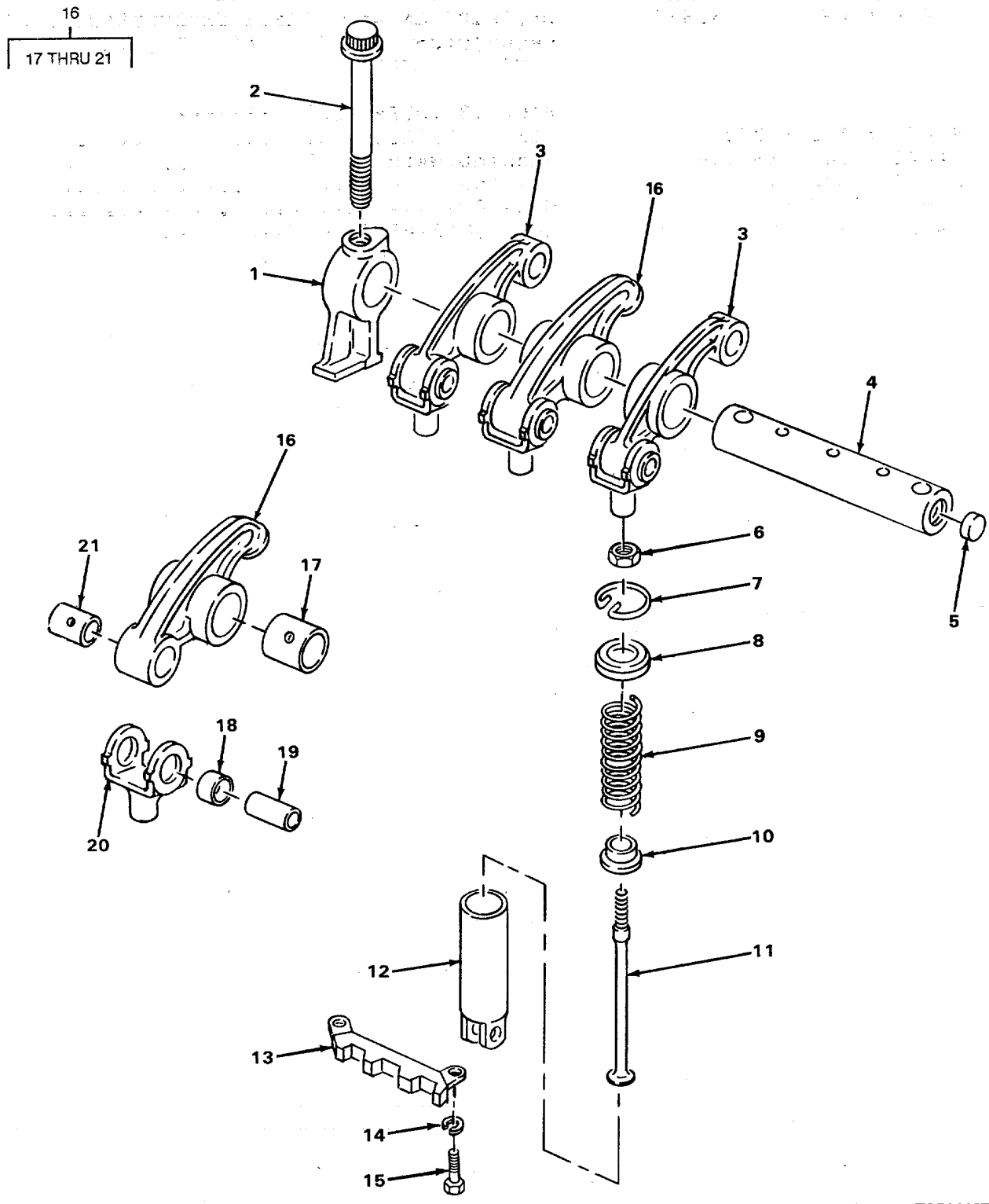

TA511187

FIGURE 14. VALVE AND INJECTOR ASSEMBLY.

SECTION II

TM5-3895-346-24P

(1) ITEM NO	(2) SMR CODE	(3) CAGEC	(4) PART NUMBER	(5) DESCRIPTION AND USABLE ON CODES(UOC)	(6) QTY
GROUP 0105 VALVES, CAMSHAFTS, AND TIMING SYSTEM					
FIG. 14 VALVE AND INJECTOR ASSEMBLY					
1	PFFZZ	72582	5116128	BRACKET, EYE , NONROTA	8
2	PFFZZ	72582	5119198	BOLT, MACHINE	8
3	PFFZZ	72582	05135268	ARM ASSEMBLY	4
4	PFFZZ	72582	5116072	SHAFT, STRAIGHT.....	4
5	PFFZZ	72582	5151272	PLUG, PROTECTIVE DUS.	4
6	PAFZZ	72582	5151601	NUT, PLAIN, HEXAGON.....	12
7	PFFZZ	72582	5150303	RING, RETAINING.....	12
8	PFFZZ	72582	5108919	RETAINER, HELICAL CO.....	12
9	PFFZZ	72582	5186858	SPRING, HELICAL, COMP.....	12
13	PFFZZ	72582	5123250	SEAT, HELICAL COMPRE	12
11	PFFZZ	72582	5128640	PUSH ROD, ENGINE POP	12
12	PAFZZ	72582	5150283	FOLLOWER ASSEMBLY C.....	12
13	PFFZZ	72582	5116125	CAM, CONTROL.....	4
14	PAFZZ	96906	MS35338-44	WASHER, LOCK	8
15	PAFZZ	96906	MS90728-6	SCREW, CAP, HEXAGON H	8
16	PFFFF	72582	8923543	ROCKER ARM, ENGINE PJ	4
17	PFFZZ	72582	5150318	.BEARING, SLEEVE.....	1
18	PFFZZ	72582	5123700	.BUSHING.SLEEVE.....	2
19	PFFZZ	72582	5150314	.PIN, HOLLOW.....	1
20	PFFZZ	72582	5150312	.CLEVIS, ROD END	1
21	PFFZZ	72582	5150311	.BEARING, SLEEVE	1

END OF FIGURE

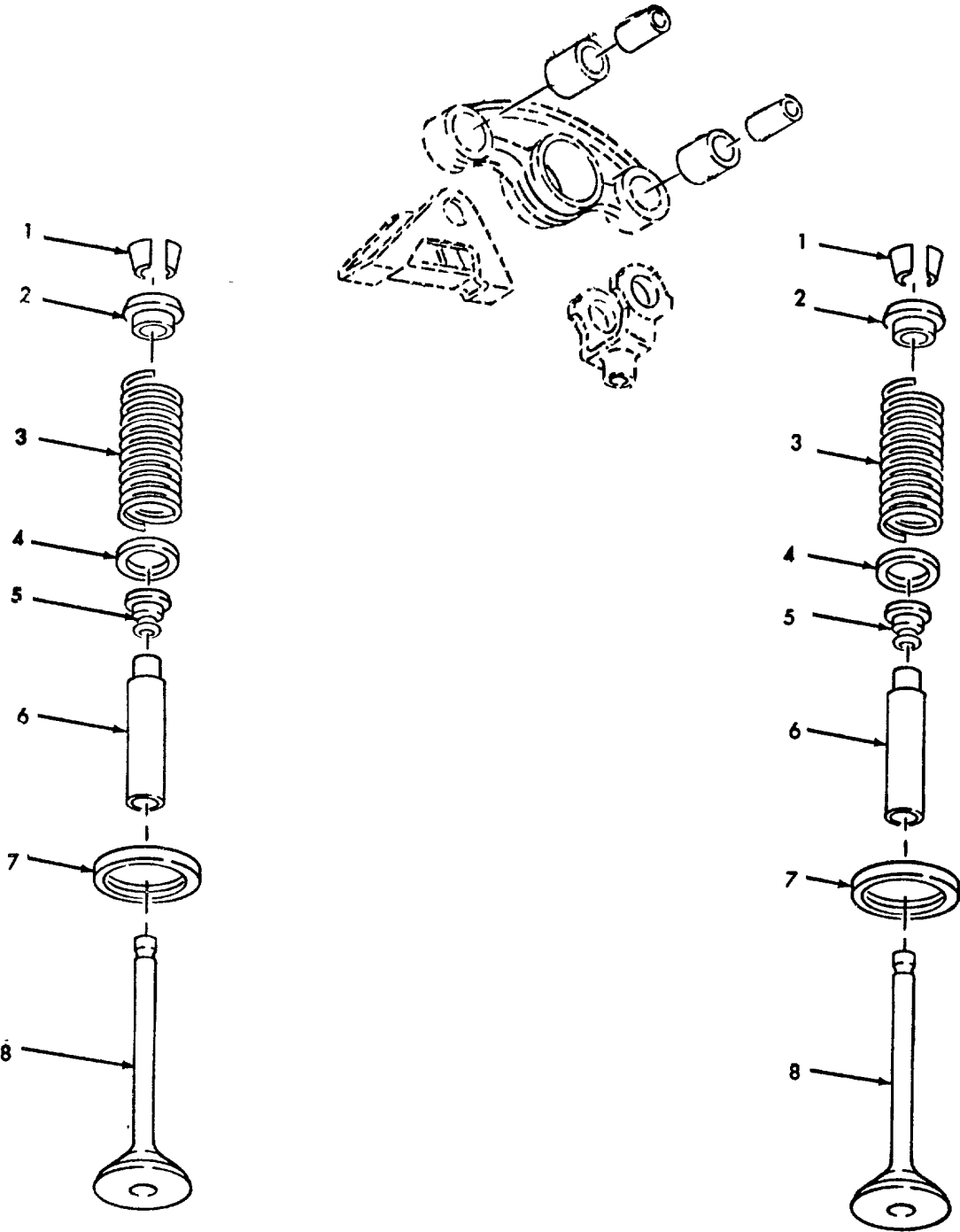

TA511188

FIGURE 15. VALVE ASSEMBLY (WITH BRIDGE).

SECTION II

TM5-3895-346-24P

(1) ITEM NO	(2) SMR CODE	(3) CAGEC	(4) PART NUMBER	(5) DESCRIPTION AND USABLE ON CODES(UOC)	(6) QTY
GROUP 0105 VALVES, CAMSHAFTS, AND TIMING SYSTEM					
FIG. 15 VALVE ASSEMBLY (WITH BRIDGE)					
1	PFFZZ	72582	5116341	LOCK, VALVE SPRING R.....	32
2	PFFZZ	72582	5150302	SEAT, HELICAL COMPRE.....	20
3	PFFZZ	72582	5144019	SPRING, HELICAL, COMP.....	16
4	PFFZZ	72582	5111467	WASHER, FLAT	16
5	PFFZZ	72582	5131961	GUIDE, VALVE STEM.....	16
6	PFFZZ	72582	5135262	BRACKET, ENGINE POPP.....	8
7	PAHZZ	72582	8921501	SEAT, VALVE.....	16
8	PFFZZ	72582	5199323	VALVE, POPPET, ENGINE.	16

END OF FIGURE

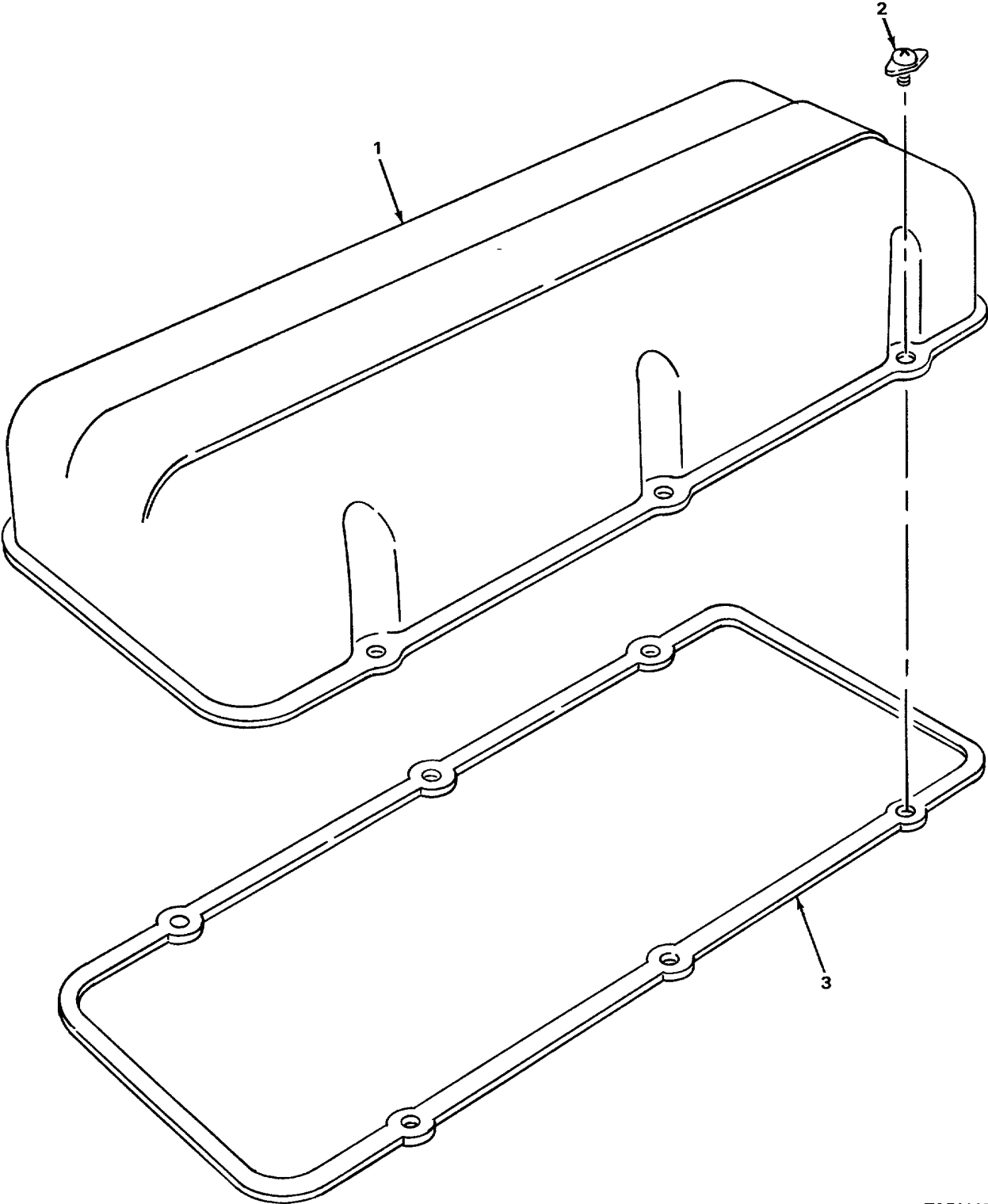

TA511189

FIGURE 16. ROCKER COVER AND GASKET.

SECTION II

TM5-3895-346-24P

(1)	(2)	(3)	(4)	(5)	(6)
ITEM	SMR	CAGEC	PART		
NO	CODE		NUMBER	DESCRIPTION AND USABLE ON CODES(UOC)	QTY

GROUP 0105 VALVES, CAMSHAFTS, AND
TIMING SYSTEM

FIG. 16 ROCKER COVER AND GASKET

1	XDCZZ	72582	5125352	COVER, ROCKER	1
2	PAOZZ	72582	5100104	CLAMP AND SCREW, ROC.....	6
3	XCOZZ	72582	5147506	GASKET	1

END OF FIGURE

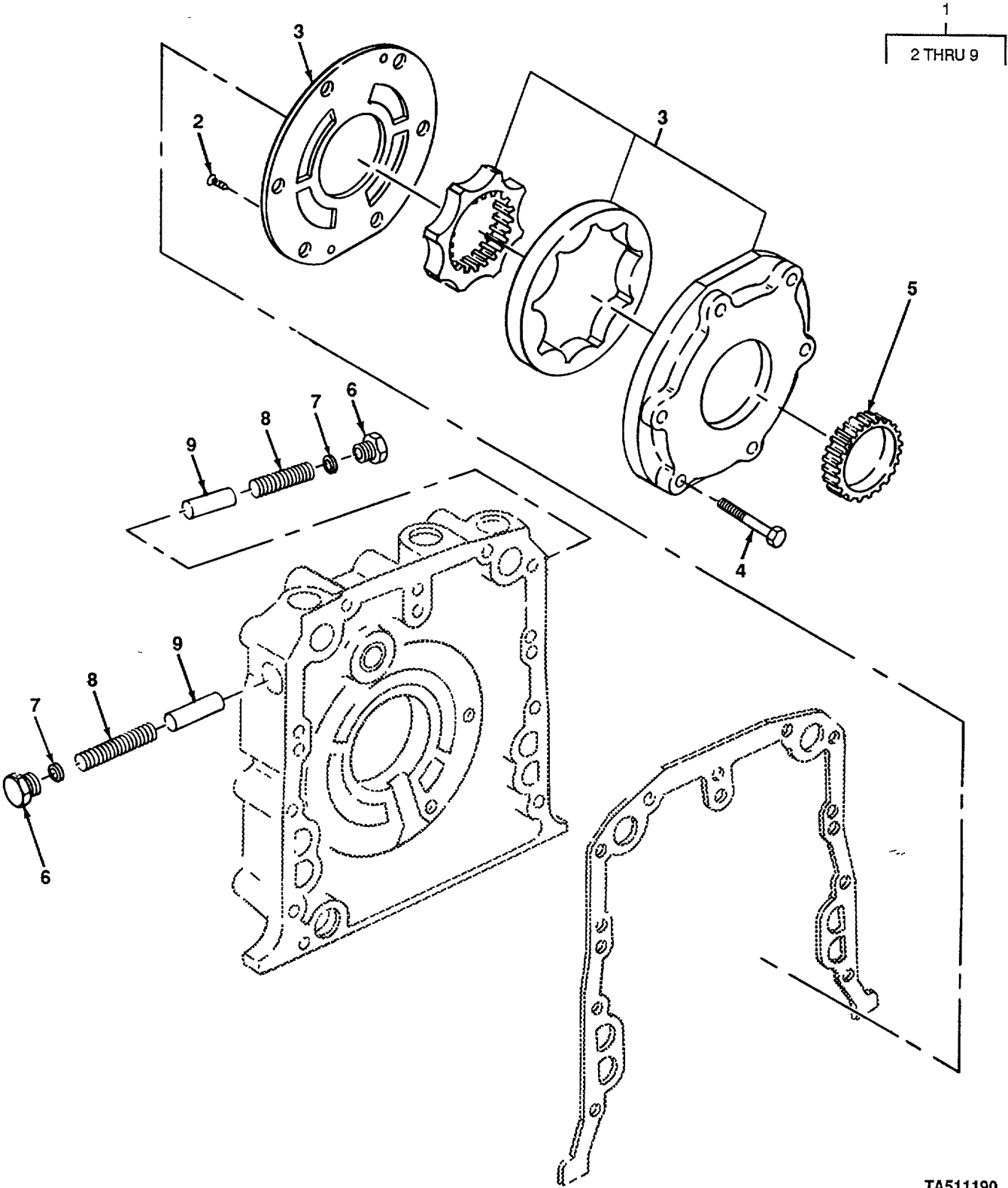

TA511190

FIGURE 17. OIL PUMP AND PRESSURE REGULATOR.

SECTION II

TM5-3895-346-24P

(1) ITEM NO	(2) SMR CODE	(3) CAGEC	(4) PART NUMBER	(5) DESCRIPTION AND USABLE ON CODES(UOC)	(6) QTY
-------------------	--------------------	--------------	-----------------------	---	------------

GROUP 0106 ENGINE LUBRICATION SYSTEM

FIG. 17 OIL PLMP AND PRESSURE
REGULATOR

1	PFFFF	72582	5121042	PUMP ASSEMBLY OIL.....	1
2	PFFZZ	72582	145061	.SCREW, DRIVE.....	2
3	PAFZZ	72582	5195685	.COVER.....	1
4	PFFZZ	72582	5195957	.ROTOR ASSEMBLY.....	1
5	PFFZZ	72582	8921172	.GEAR, SPUR.....	1
6	PFFZZ	72582	5113657	.PLUG, MACHINE THREAD.....	2
7	PFFZZ	15434	60598	.WASHER, FLAT.....	2
8	PFFZZ	72582	51264.36	.SPRING, HELICAL, COM.....	2
9	PFFZL	72582	51771777	.DISK, VALVE.....	2

END OF FIGURE

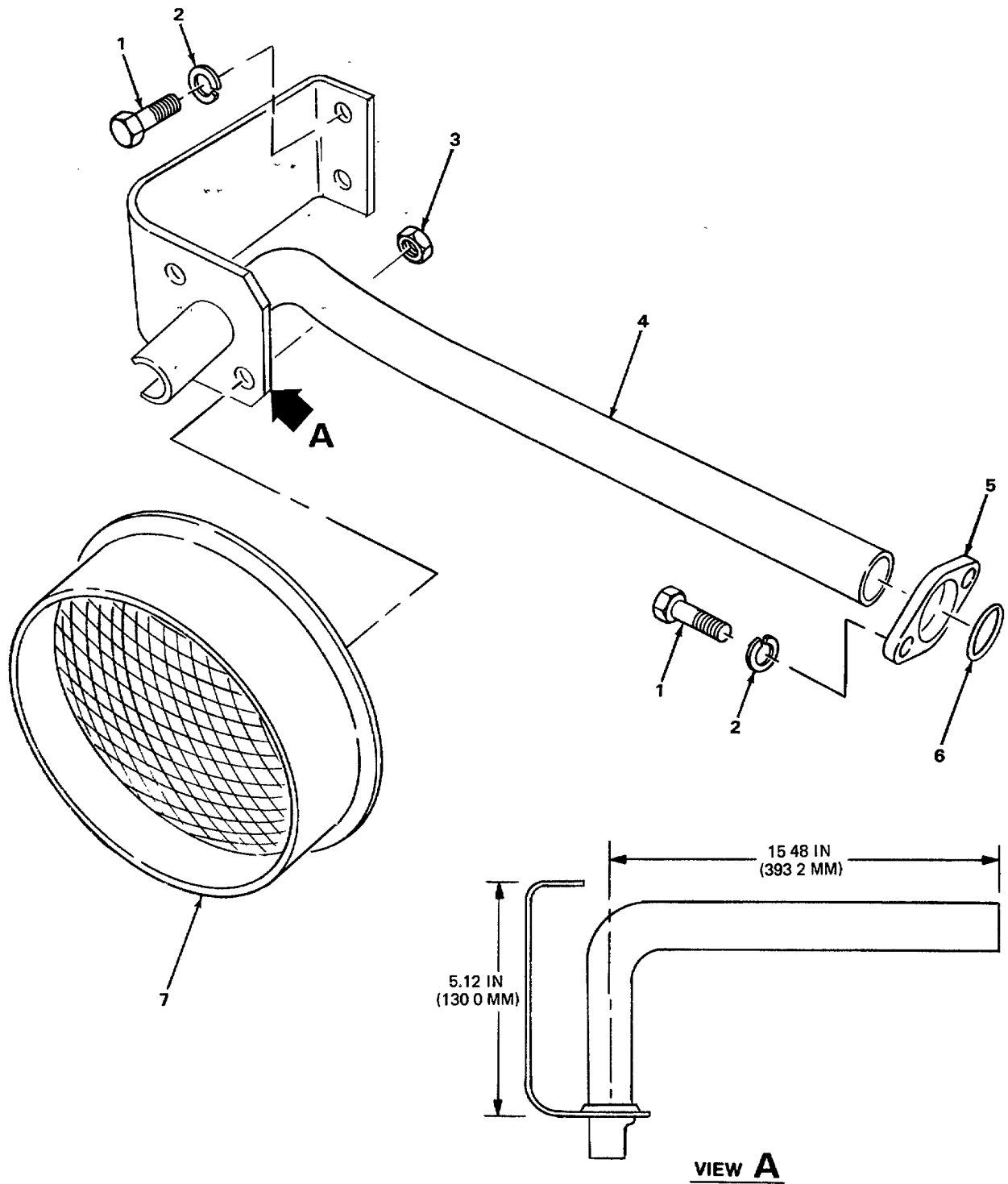

FIGURE 18. OIL INLET PIPE AND SCREEN ASSEMBLY.

TA511191

SECTION II

TM5-3895-346-24P

(1) ITEM NO	(2) SMR CODE	(3) CAGEC	(4) PART NUMBER	(5) DESCRIPTION AND USABLE ON CODES(UOC)	(6) QTY
-------------------	--------------------	--------------	-----------------------	---	------------

GROUP 0106 ENGINE LUBRICATION SYSTEM

FIG. 18 OIL INLET PIPE AND SCREEN ASSEMBLY

1	PFFZZ	72582	193942	BOLT, SELF-LOCKING.....	4
2	PAFZZ	96906	MS35338-45	WASHER, LOCK	4
3	PAFZZ	96936	MS51968-5	NUT, PLAIN, HEXAGON.....	2
4	XCFZZ	72582	5125949	PIPE	1
5	PFFZZ	72582	5119425	FLANGE, PIPE.....	1
6	PFFZZ	72582	5127175	PACKING, PREFORMED.....	1
7	PFFZZ	72582	5126456	AIR CLEANER, INTAKE	1

END OF FIGURE

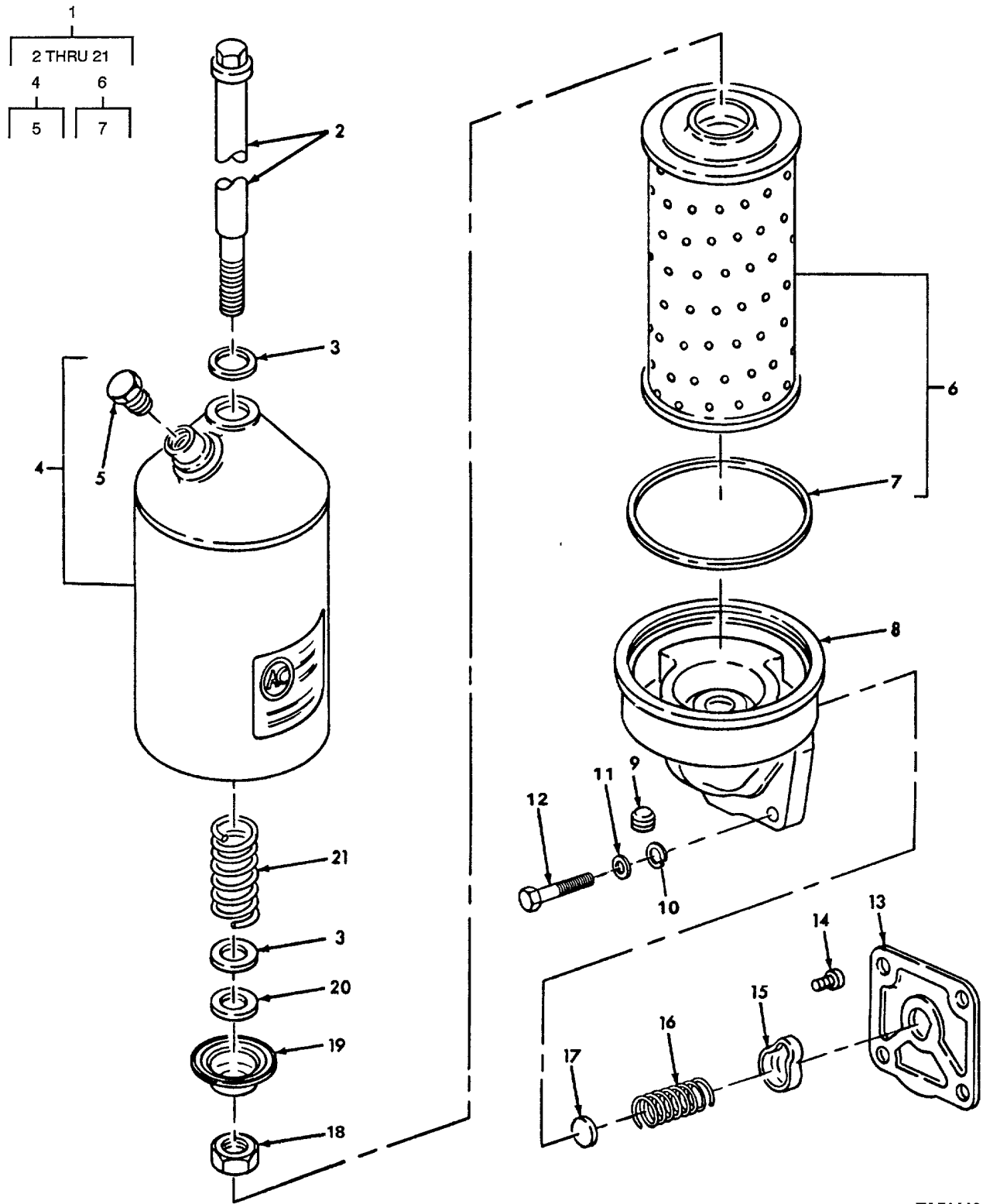

TA511192

FIGURE 19. OIL FILTER.

SECTION II

TM5-3895-346-24P

(1) ITEM NO	(2) SMR CODE	(3) CAGEC	(4) PART NUMBER	(5) DESCRIPTION AND USABLE ON CODES(UOC)	(6) QTY
-------------------	--------------------	--------------	-----------------------	---	------------

GROUP 0106 ENGINE LUBRICATION SYSTEM

FIG. 19 OIL FILTER

1	XDOFF	72582	5122527	OIL, ELEMET.....	1
2	PFFZZ	72582	5120740	.BOLT, SHOULDER.....	1
3	PAOZZ	72582	6437298	.GASKET SET.....	1
4	PFCZZ	72582	5574008	.COVER, FLUIC FILTER	1
5	PFOZZ	72582	5570480	..VALVE, PLUG.....	1
6	PAOZZ	96906	MS35802-3	.FILTER ELEMENT, FLUI ENGINE.....	1
7	PFOZZ	72582	5571024	.GASKET.....	1
8	PAOZZ	72582	5140818	.ADAPTER, COVER, OIL F.....	1
9	PFOZZ	72582	5115214	.PLUG, PIPE.....	3
10	PAGZZ	96906	MS35338-4	.WASHER, LOCK	4
11	XDOZZ	72582	103341	.WASHER, FLAT.....	4
12	PAOZZ	72582	454906	.SCREW, CAP, HEXAGON H.....	4
13	PFOZZ	72582	5121205	.GASKET	1
14	XDFZZ	72582	160221	.SCREW, ROUND.....	1
15	PFFZZ	72582	5134456	.RETAINER, HELICAL CC.....	1
16	PFFZZ	72582	5134477	.SPRING, HELICAL, COMP.....	1
17	PFFZZ	18954	K5228694	..DISKSOLID, PLAIN	1
18	PAFZZ	72582	122366	.NUT, PLAIN, HEXAGON.....	1
19	PFFZZ	72582	5187309	.RETAINER, PACKING.....	1
20	PFFZZ	72582	5187310	.PACKING, PREFORMED..	1
21	PFFZZ	72582	5187308	.SPRING, HELICAL, COMP.....	1

END OF FIGURE

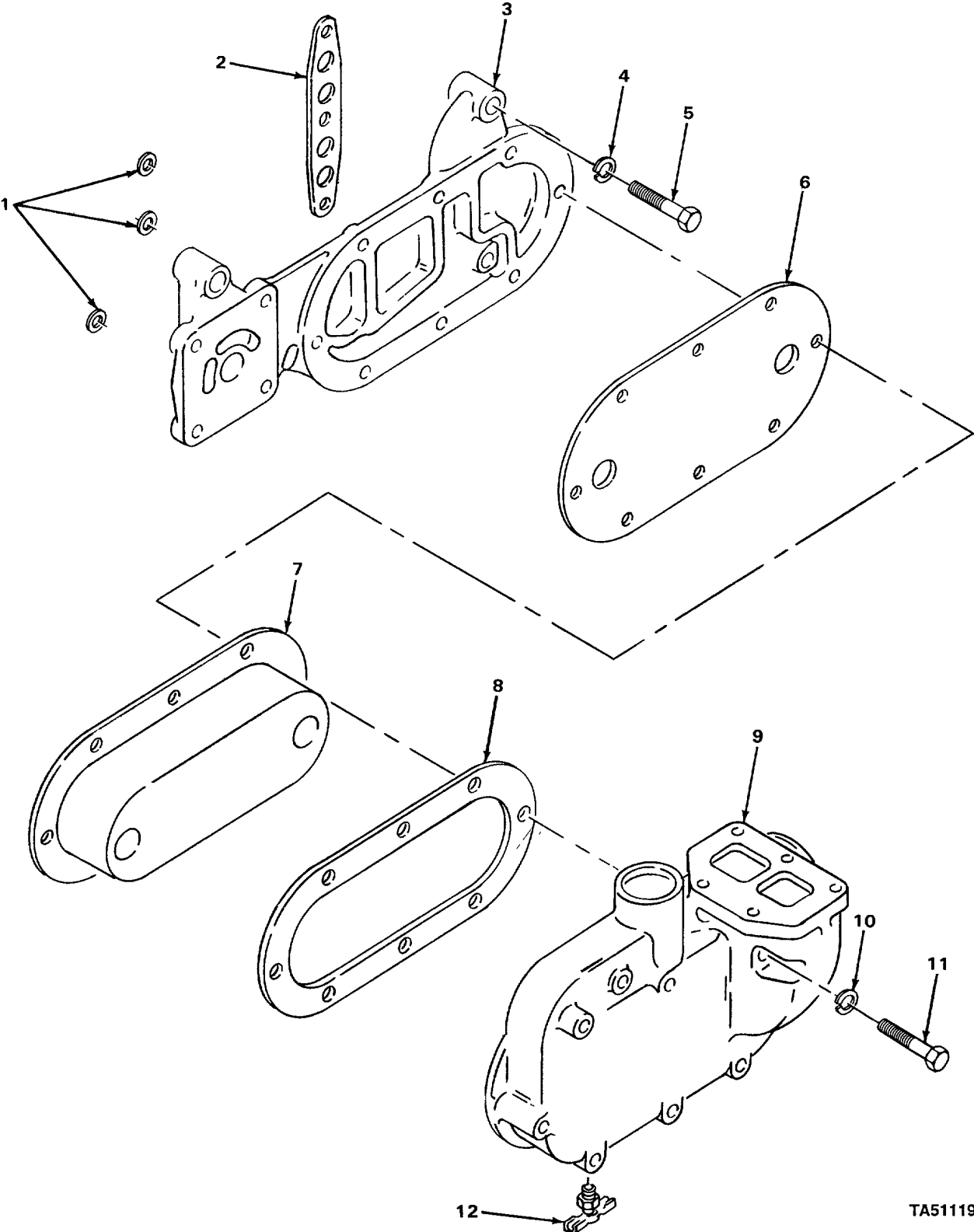

FIGURE 20. OIL COOLER.

SECTION II

TM5-3895-346-24P

(1) ITEM NO	(2) SMR CODE	(3) CAGEC	(4) PART NUMBER	(5) DESCRIPTION AND USABLE ON CODES(UOC)	(6) QTY	
GROUP 0106 ENGINE LUBRICATION SYSTEM						
FIG. 20 OIL COOLER						
1	PAFZZ	72582	5152004	WASHER, FLAT	3	
2	PFFZZ	72582	5119286	GASKET	1	
3	PAFZZ	72582	5123413	ADAPTER, OIL COOLER	1	
4	PAFZZ	96906	MS35338-46	WASHER, LOCK	4	
5	PAFZZ	96906	MS90728-46	BOLT, MACHINE.	8	
6	PFFZZ	72582	5102506	GASKET	1	
*	7	PFFZZ	72582	8539953	CORE ASSEMBLY, OIL.....	1
8	PFFZZ	72582	5150155	GASKET	1	
*	9	XDFZZ	72582	5119453	HOUSING	1
*	10	PAFZZ	96906	MS35338-45	WASHER, LOCK	2
11	PAFZZ	96906	MS90725-31	BOLT, MACHINE	4	
12	PAOZZ	96906	MS35782-4	COCK, DRAIN.	1	

END OF FIGURE

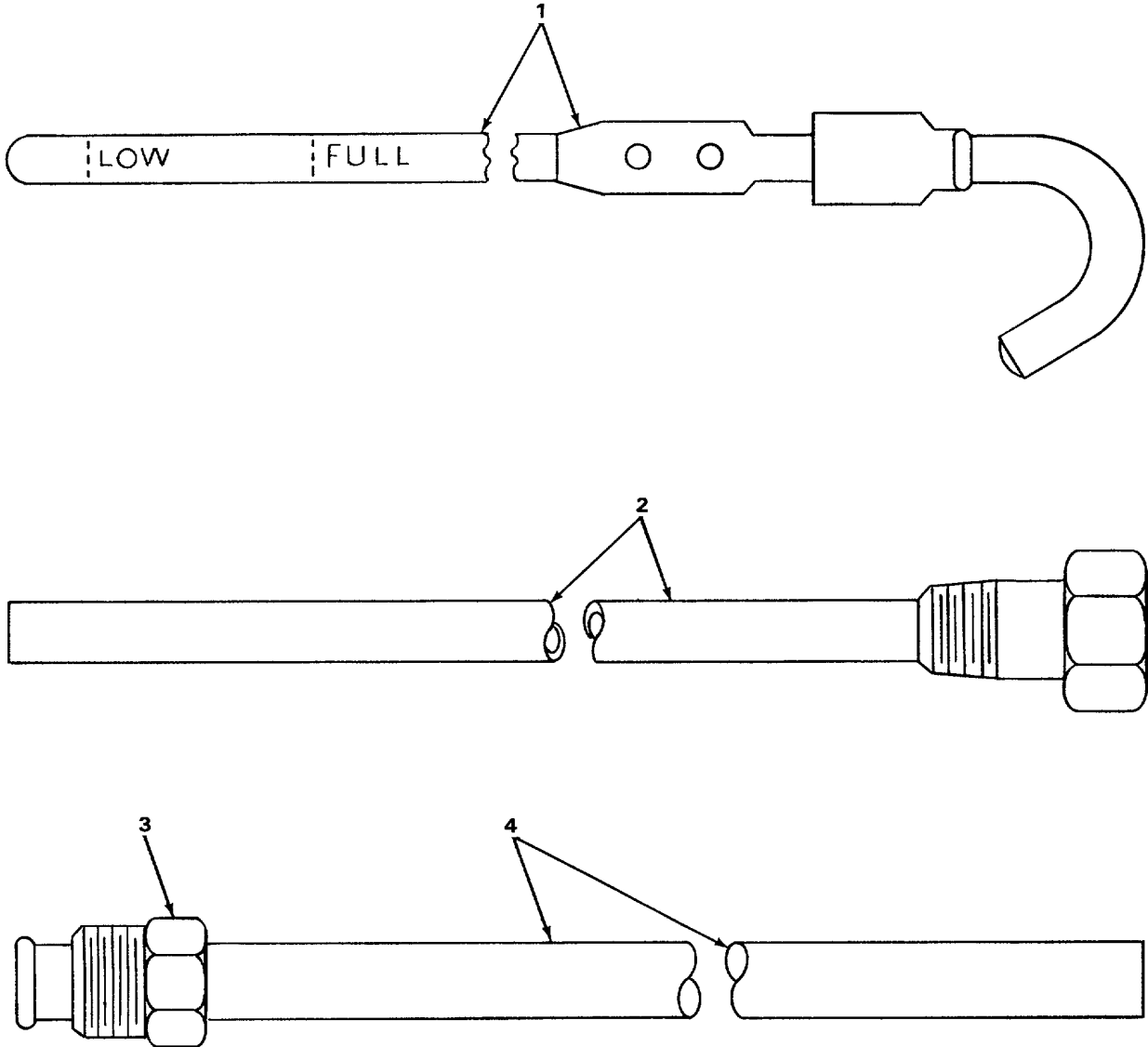

TA511194

FIGURE 21. DIPSTICK.

SECTION II

TM5-3895-346-24P

(1) ITEM NO	(2) SMR CODE	(3) CAGEC	(4) PART NUMBER	(5) DESCRIPTION AND USABLE ON CODES(UOC)	(6) QTY
-------------------	--------------------	--------------	-----------------------	---	------------

GROUP 0106 ENGINE LUBRICATION SYSTEM

FIG. 21 DIPSTICK

1	XCCZZ	72582	5109253	DIPSTICK.....	1
2	PFOZZ	72582	5121062	GUIDE, DIP STICK.....	1
3	PAOZZ	72582	137431	INVERTED NOT, TIUBE C .	1
4	XCCZZ	72582	8921180	ADAPTOR-ASSM	1

END OF FIGURE

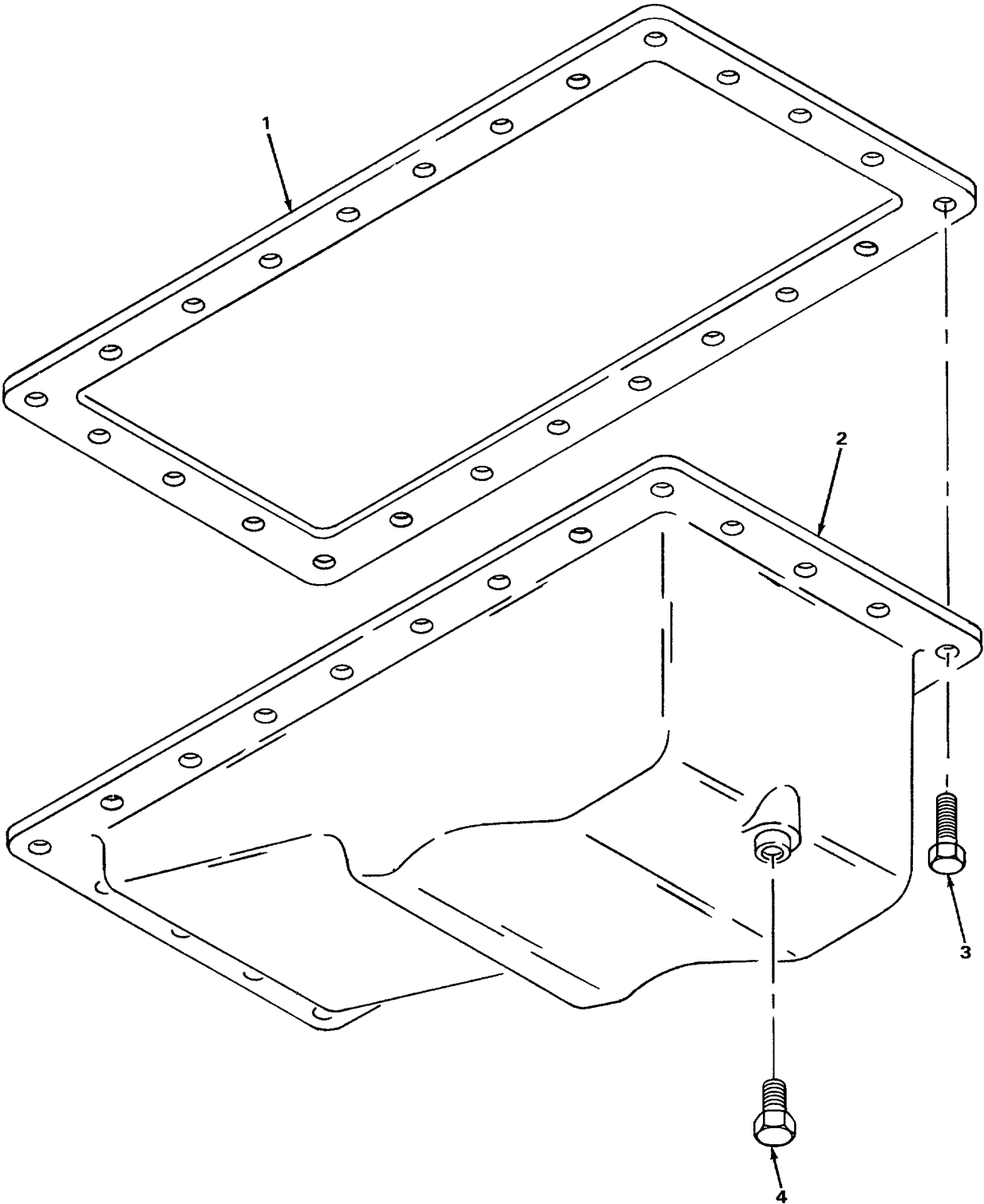

TA511195

FIGURE 22. OIL PAN.

SECTION II

TM5-3895-346-24P

(1)	(2)	(3)	(4)	(5)	(6)
ITEM	SMR	CAGEC	PART	DESCRIPTION AND USABLE ON CODES(UOC)	QTY
NO	CODE		NUMBER		

GROUP 0106 ENGINE LUBRICATION SYSTEM

FIG. 22 OIL PAN

1	PAFZZ	72532	5116257	GASKET	1
2	XCFZZ	72582	5196848	PAN-OIL.....	1
3	PAFZZ	96906	MS90725-34	BOLT, MACHINE..	24
4	PFCZZ	72582	5142549	PLUG, PIPE	3

END OF FIGURE

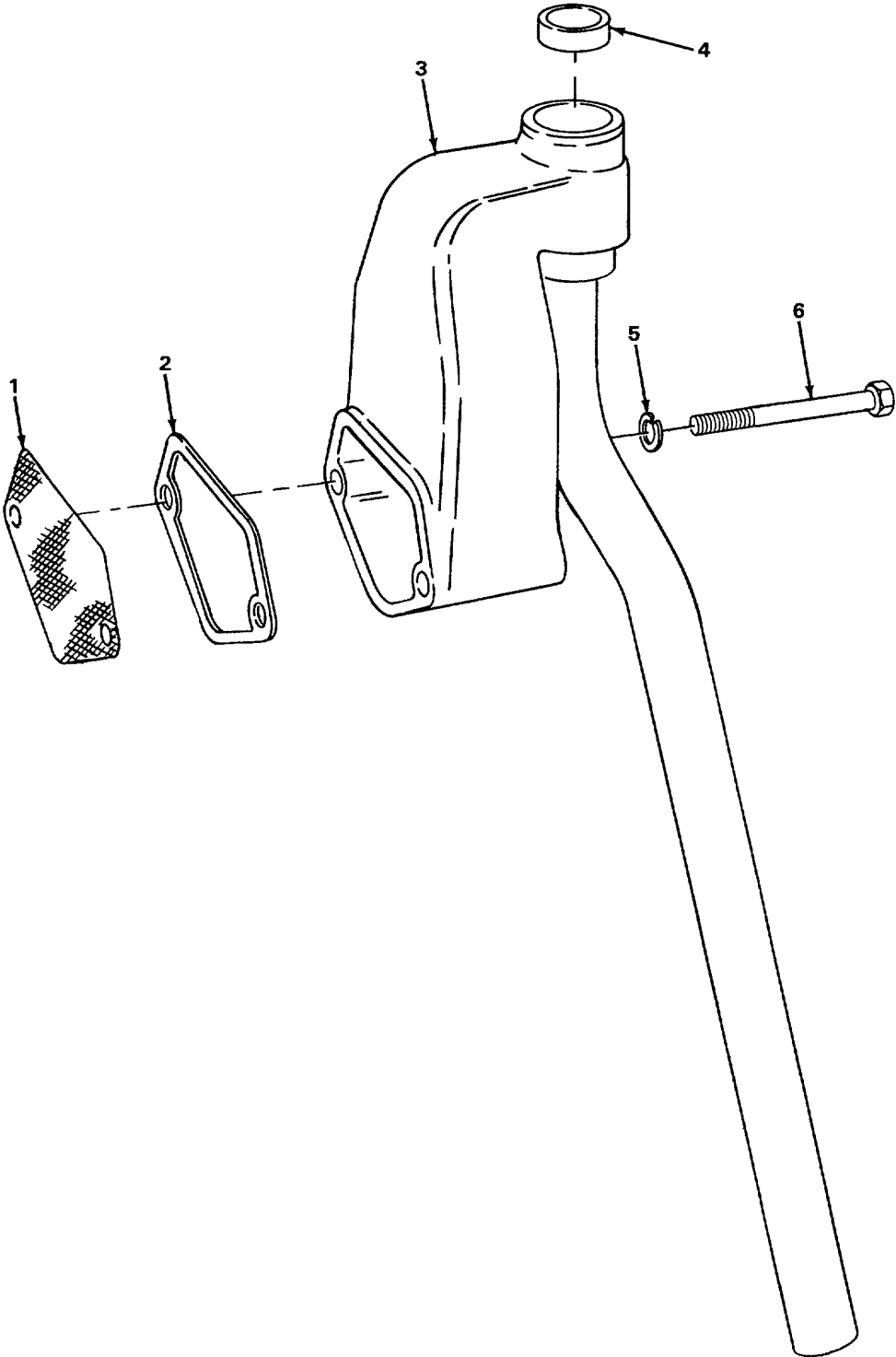

TA511196

FIGURE 23. BREATHER.

SECTION II

TM5-3895-346-24P

(1)	(2)	(3)	(4)	(5)	(6)
ITEM	SMR	CAGEC	PART	DESCRIPTION AND USABLE ON CODES(UOC)	QTY
NO	CODE		NUMBER		

GROUP 0106 ENGINE LUBRICATION SYSTEM

FIG. 23 BREATHER

1	PAOZZ	72582	5104007	FILTER ELEMENT, INTA.....	1	
2	PFOZZ	72582	5116391	GASKET	1	
*	3	XDOZZ	72582	5116394	PIPE, OIL BREATHER.....	1
4	PFFZZ	72582	5150829	PLUG, EXPANSION.....	1	
5	PAOZZ	96906	MS35338-45	WASHER, LOCK.....	2	
6	XDFZZ	72582	179828	BOLT	2	

END OF FIGURE

1
2 THRU 30

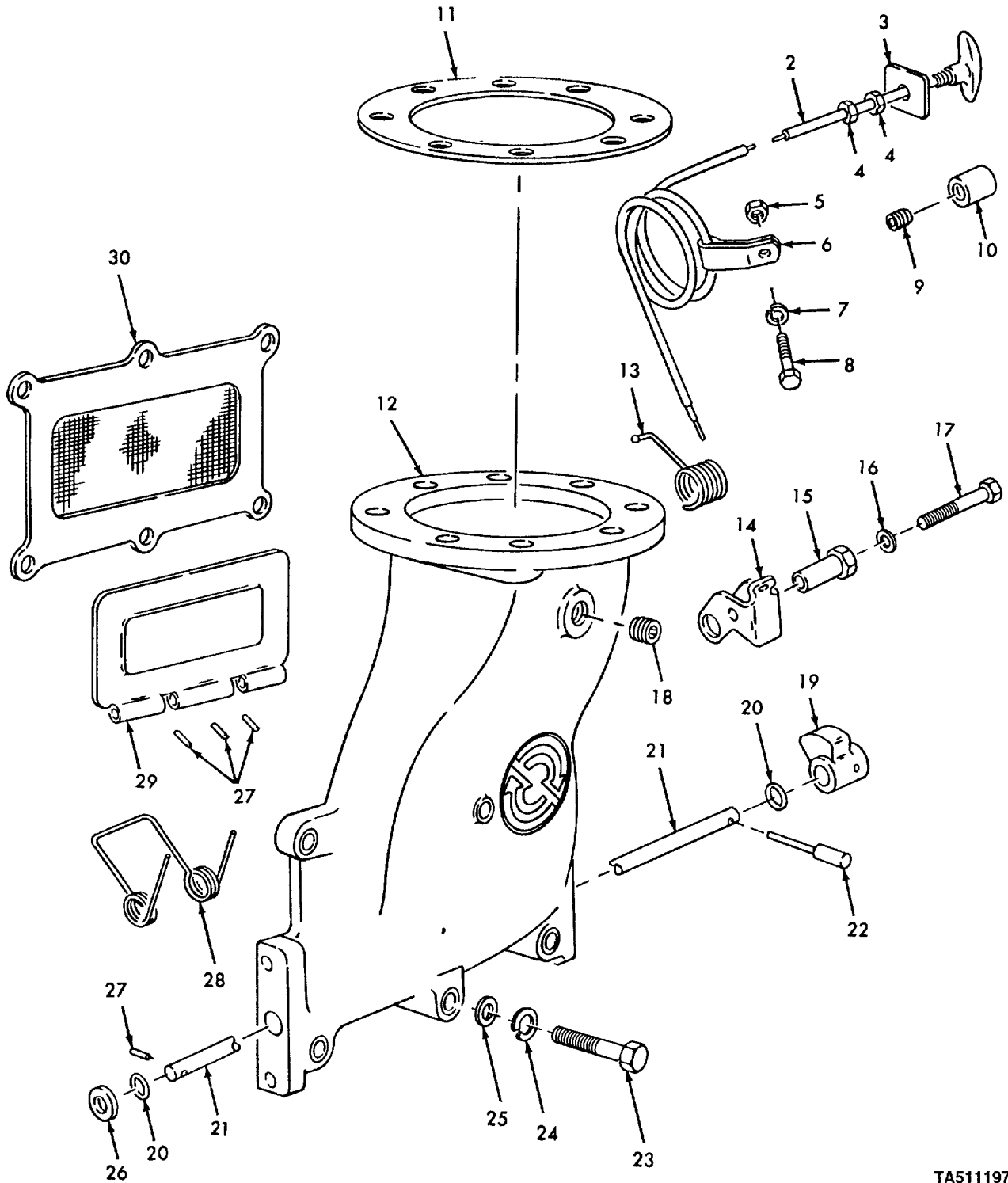

FIGURE 24. AIR INLET HOUSING.

SECTION II

TM5-3895-346-24P

(1) ITEM NO	(2) SMR CODE	(3) CAGEC	(4) PART NUMBER	(5) DESCRIPTION AND USABLE ON CODES(UOC)	(6) QTY
GROUP 0108 MANIFOLDS					
FIG. 24 AIR INLET HOUSING					
1	XDFFF	72582	5130281	HOUSING ASSY.....	1
2	PAOZZ	72582	5146238	.CONTROL ASSEMBLY, PU.....	1
3	PAOZZ	72582	5186687	.PLATE, INSTRUCTION	1
4	PAOZZ	72582	124925	.NUT, PLAIN, HEXAGON.....	1
5	PAOZZ	96906	MS51968-2	.NUT, PLAIN, HEXAGON.....	1
6	PFOZZ	72582	3290569	.CLAMP, LOOP.....	1
7	PFOZZ	96906	MS35338-46	.WASHER, LOCK.....	1
8	XDOZZ	72582	123298	.BOLT	1
9	PFOZZ	97674	120002	.PLUG, PIPE.....	1
10	PFOZZ	24617	3796374	.NUT, PLAIN, ROUND	1
11	PFFZZ	72582	5124405	.GASKET...	1
* 12	XDFZZ	72582	5130282	.HOUSING, AIR INLET	1
13	PAOZZ	72582	5114124	.SPRING, HELICAL, 1TORS.....	1
14	PAOZZ	72582	5114727	.LEVER, MANUAL CONTRO.	1
15	PADZZ	72582	5143836	.BUSHING, ECCENTRIC.....	1
16	PFOZZ	96906	MS35338-46	.WASHER1LOCK	1
*17	PAOZZ	72582	140855	.SCREW.....	1
19	PAOZZ	72582	5114974	.HANDLE ASSEMBLY, AIR.....	1
20	PAFZZ	79500	1JH4350REVCPC	.PACKING, PREFORMED	2
21	PAFZZ	72582	5116445	.SHAFT, AIR INLET HOU.....	1
22	PAOZZ	72582	5122623	.CAM, CONTROL.....	1
23	PAFZZ	72582	5157244	.SCREW, CAP, HEXAGON H	5
24	XDOZZ	72582	110730	.LOCKWASHER	5
25	PAOZZ	72582	103321	.WASHER7FLAT	5
26	PFOZZ	96906	MS27183-14	.WASHER, FLAT.....	2
27	PAFZZ	72582	273436	.PIN, YVALVE TO SHAFT.....	3
28	PAOZZ	72582	5111904	.SPRINGIHELICALITORS.....	1
29	PAFZZ	72582	5116457	.BRACKET, EXHAUST VAL.....	1
30	PFFZZ	72582	5196054	.STRAINER ELEMENT, SE PART OF KIT P/N 5198042.....	1

END OF FIGURE

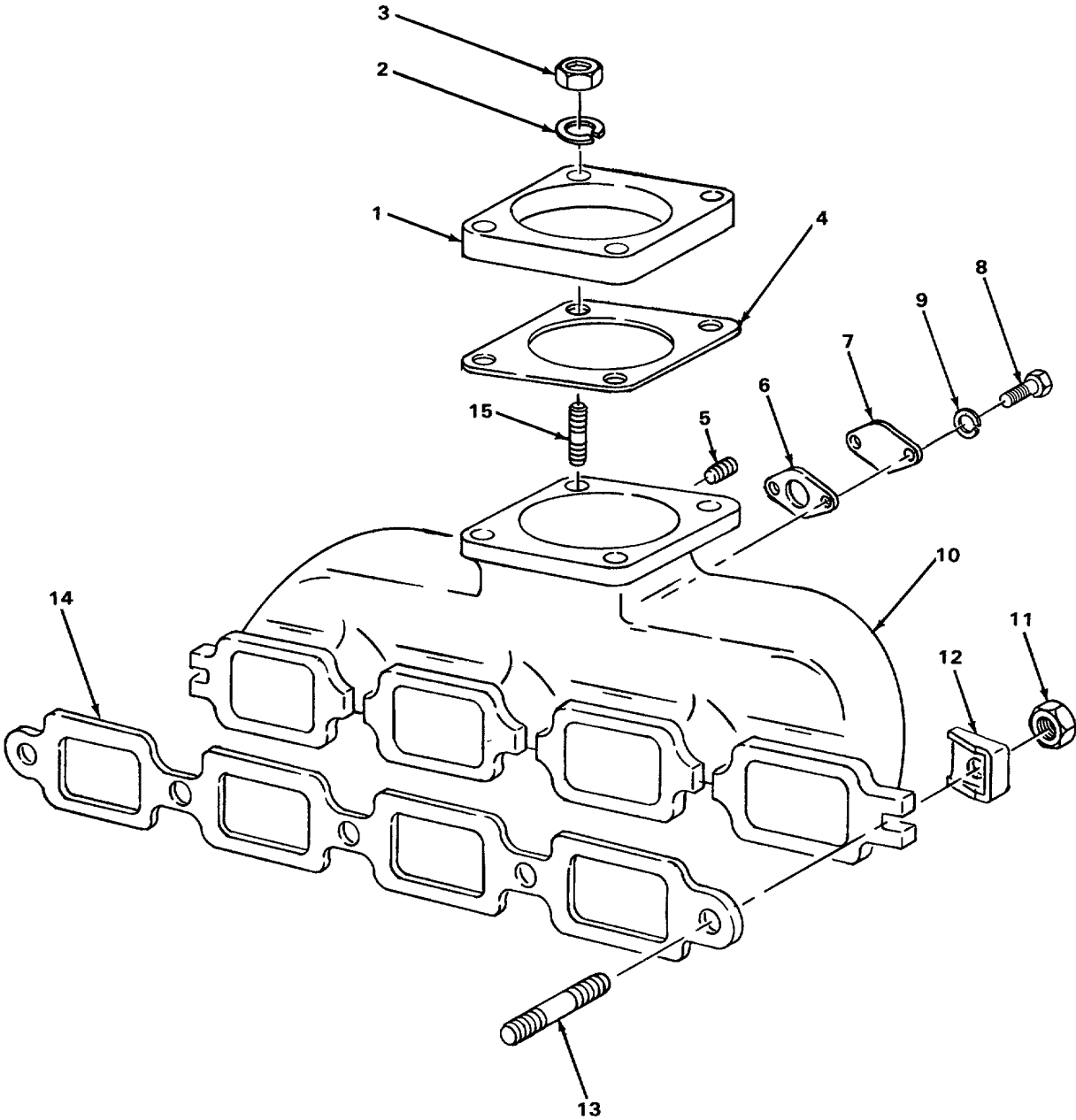

TA511198

FIGURE 25. EXHAUST MANIFOLD.

SECTION II

TM5-3895-346-24P

(1) ITEM NO	(2) SMR CODE	(3) CAGEC	(4) PART NUMBER	(5) DESCRIPTION AND USABLE ON CODES(UOC)	(6) QTY
-------------------	--------------------	--------------	-----------------------	---	------------

GROUP 0108 MANIFOLDS

FIG. 25 EXHALST MANIFOLD

1	PFFZZ	72582	5108467	FLANGE, PIPE	1
2	PFFZZ	96906	MS35338-8	WASHER, LOCK	4
3	PFFZZ	96936	MS51970-3	NUT, PLAIN, HEXAGON.....	4
4	PFFZZ	72582	5145238	GASKET,	1
5	PFCZZ	72582	113175	PLUG, PIPE.....	1
6	PAOZZ	72582	5113412	GASKET.....	1
7	XDOZZ	72582	5121098	COVER, ACCESS.....	1
8	PACZZ	72582	186618	BOLT, MACHINE.....	2
9	PAOZZ	96906	MS35338-44	WASHER, LOCK.....	2
10	PFFZZ	72582	5179382	MANIFOLD, EXHAUST.....	1
11	XCFZZ	72582	127855	NUT, PLAIN HEXGON.....	5
12	PAFZZ	72582	5104439	WASHER, SPRING TENSI..	5
13	PFFZZ	72562	8925804	STUD, PLAIN.....	5
14	PFFZZ	72582	05119006	GASKET	1
15	PFFZZ	72582	51U9158	STUD, PLAIN.....	4

END OF FIGURE

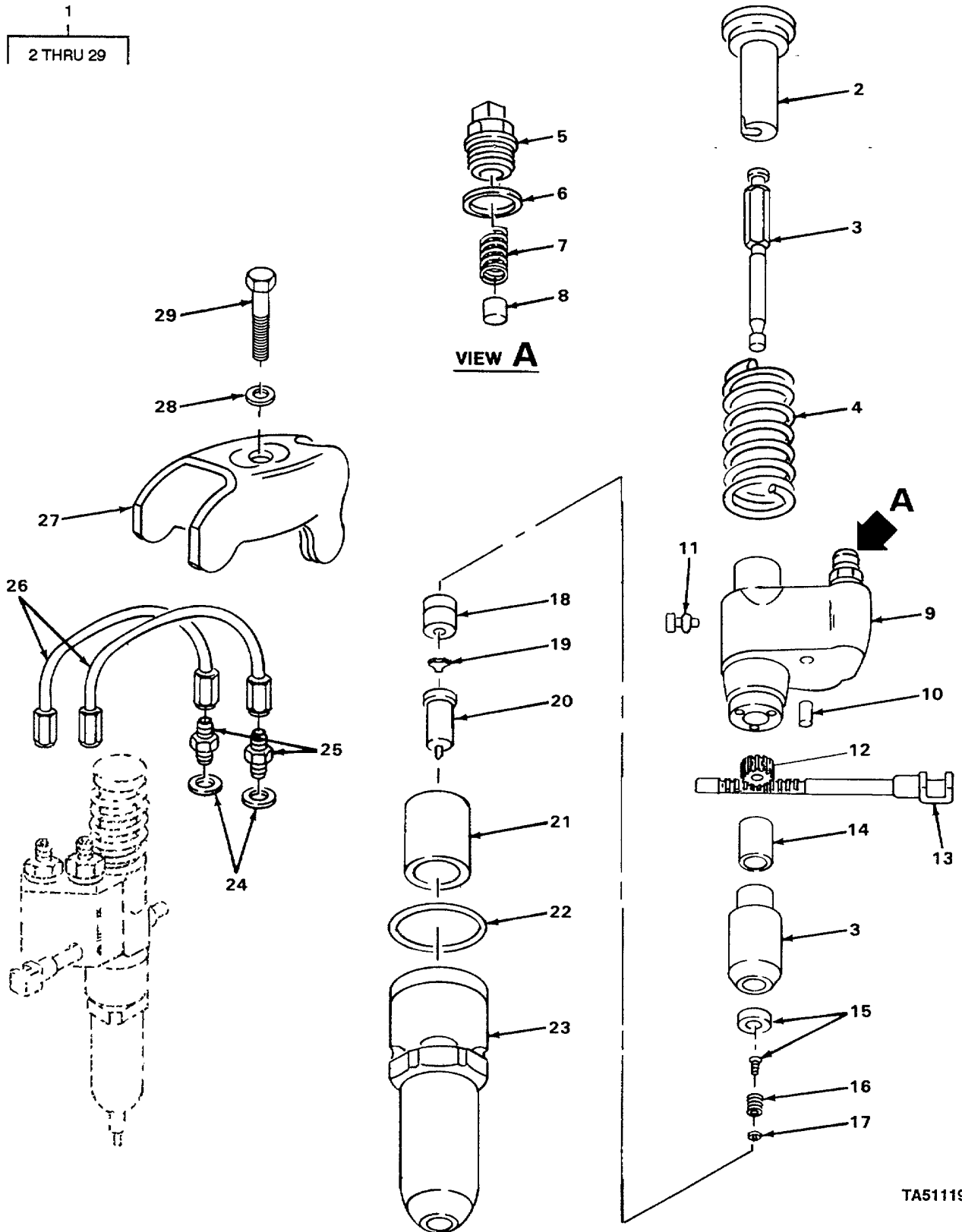

TA511199

FIGURE 26. FUEL INJECTOR ASSEMBLY

SECTION II

TM5-3895-346-24P

(1) ITEM NO	(2) SMR CODE	(3) CAGEC	(4) PART NUMBER	(5) DESCRIPTION AND USABLE ON CODES(UOC)	(6) QTY
GROUP 03 FUEL SYSTEM					
GROUP 0301 CARBURETOR, FUEL INJECTOR					
FIG. 26 FUEL INJECTOR ASSEMBLY					
1	PAFFF	72582	5228773	INJECTOR, FUEL	4
2	PFFZZ	72582	05228104	.PIN, GROOVED, HEADED	4
3	PFFZZ	72582	5228684	.PLUNGER AND BUSHING	4
4	PFFZZ	72582	5228739	.SPRING, HELICAL, COMP	4
5	XAFZZ	72582	5226413	.REDUCER , TUBE	4
6	PFFZZ	55380	5226186	.SPACER, RING	4
7	PFFZZ	72582	5228596	.SPRING, HELICAL, COMP	4
8	PFFZZ	72582	5228587	.FILTER ELEMENT, FLUI.	4
9	PFFZZ	72582	5228583	.BODY ASSEMBLY, FUEL.....	4
10	PFFZZ	72582	5226912	.PIN, STRAIGHT, HEADLE	8
11	PFFZZ	72582	5228608	.PIN, STOP, FUEL INJEC	4
12	PFFZZ	72582	5226400	.GEAR, SPUR.....	4
13	PFFZZ	72582	5226719	.RACK, INJECTOR	4
14	PFFZZ	72582	52285e6	.SPACER, SLEEVE.....	4
15	PAFZZ	72582	5228316	.VALVE, INJECTCR	1
16	PFFZZ	72582	5227210	.SPRING, HELICAL, COMP	1
17	PAFZZ	72582	5227318	.STOP, INJECTOR VALVE.....	4
18	PFFZZ	72582	5228594	.SEAT, HELICAL COMPRE	4
19	PFFZZ	71934	5228696	.GAGE, VALVE INJECTOR.....	4
20	PFFZZ	72582	5229034	.SPRAY TIP, NOZZLE	4
21	PFFZZ	72582	52281C9	.DEFLECTOR, INJECTOR	4
22	PFFZZ	72582	5229167	.PACKING, PREFORMED	4
23	PAFZZ	72582	5228601	.NUT, INJECTOR, VALVE	4
24	PFFZZ	72582	5152146	.WASHERFLAT	8
25	PFFZZ	72582	5228588	.ADAPTER, STRAIGHT, TU	8
26	PFFZZ	72582	5116204	.TUBE ASSY, METALLIC.....	8
27	PFFZZ	72582	5121259	.CLAMP, FUEL INJECTOR.....	4
28	PFFZZ	24617	5161621	.WASHER, CONVEX	4
29	PFOZZ	96906	MS90728-8	.SCREW, CAP, HEXAGON H	4

END OF FIGURE

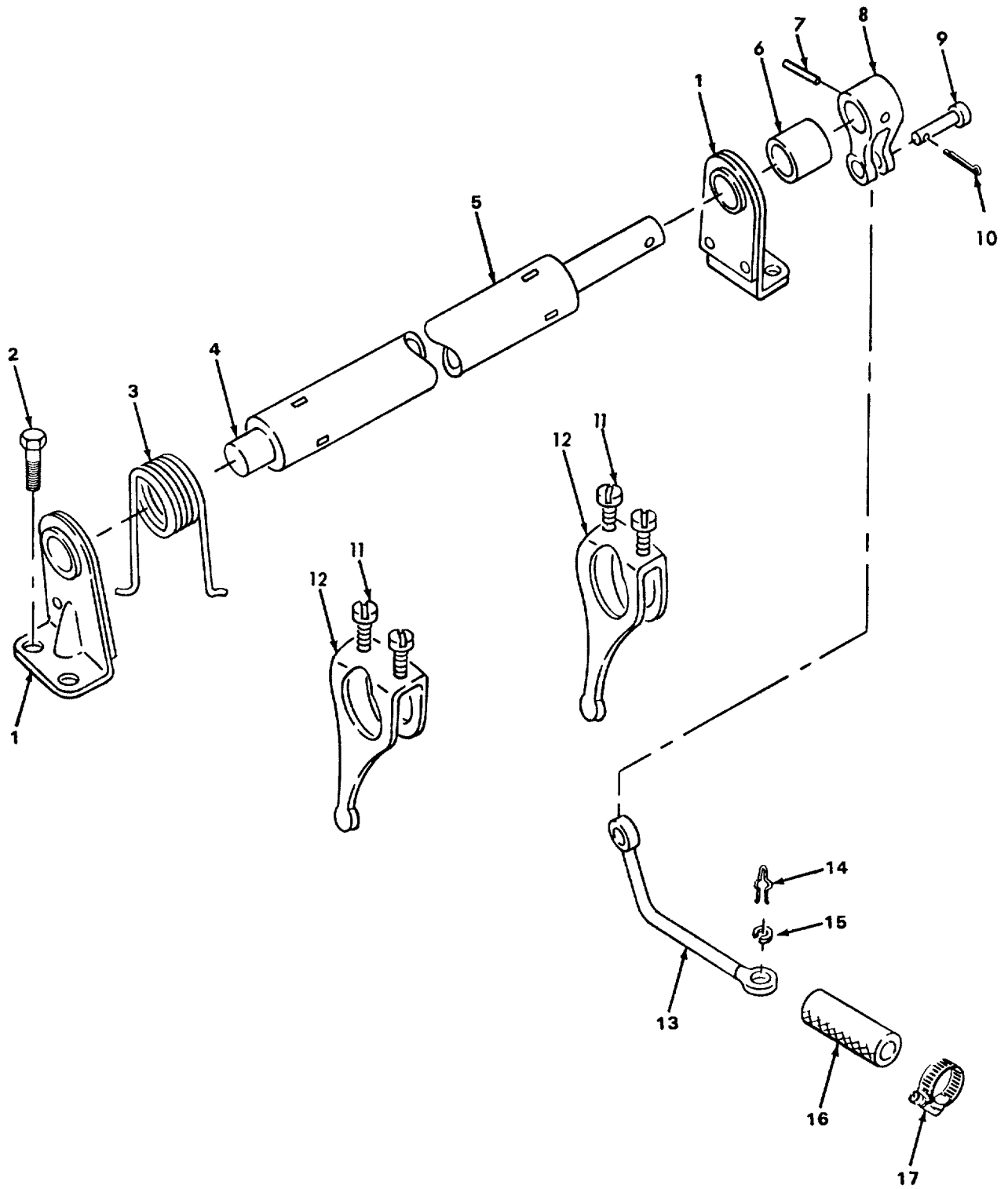

TA511200

FIGURE 27. INJECTOR CONTROL TUBE.

SECTION II

TM5-3895-346-24P

(1) ITEM NO	(2) SMR CODE	(3) CAGEC	(4) PART NUMBER	(5) DESCRIPTION AND USABLE ON CODES(UOC)	(6) QTY
GROUP 0301 CARBURETOR, FUEL INJECTOR					
FIG. 27 INJECTOR					
1	PFFZZ	72582	5116264	BRACKET, INJECTOR.....	2
2	PAFZZ	96906	MS90725-5	SCREW, CAP, HEXAGON H.....	4
3	PAFZZ	72582	5116265	SPRING, HELICAL, TORS.....	1
4	PFFZZ	88812	0052J548	CONTROL ASSEMBLY, PU	1
5	XOFZZ	72582	5195969	TUBE, ASSM	1
6	PAFZZ	72582	5116266	SPACER, SLEEVE.....	1
7	PAFZZ	96906	MS35671-24	PIN, GROOVED, HEADLES.....	1
8	PFFZZ	72582	5116267	LEVER, REMOTE CCNTRO	1
9	PFFZZ	72582	5150259	PIN, STRAIGHT, HEADED.....	1
10	PFFZZ	96152	A82-1	PIN, COTTER	1
11	PFFZZ	72582	5176228	SCREW, MACHINE.....	8
12	PFFZZ	72582	5115322	BELL CR ANK.....	4
13	XCFZZ	72582	5125323	LINK.....	1
14	XCFZZ	72582	3224539	CLIP.....	1
15	PAFZZ	96936	MS35338-63	WASHER, LOCK	1
16	PFFZZ	72582	5121385	BOOT	1
17	PFFZZ	72582	111609	CLAMP, HOSE.....	1

END OF FIGURE

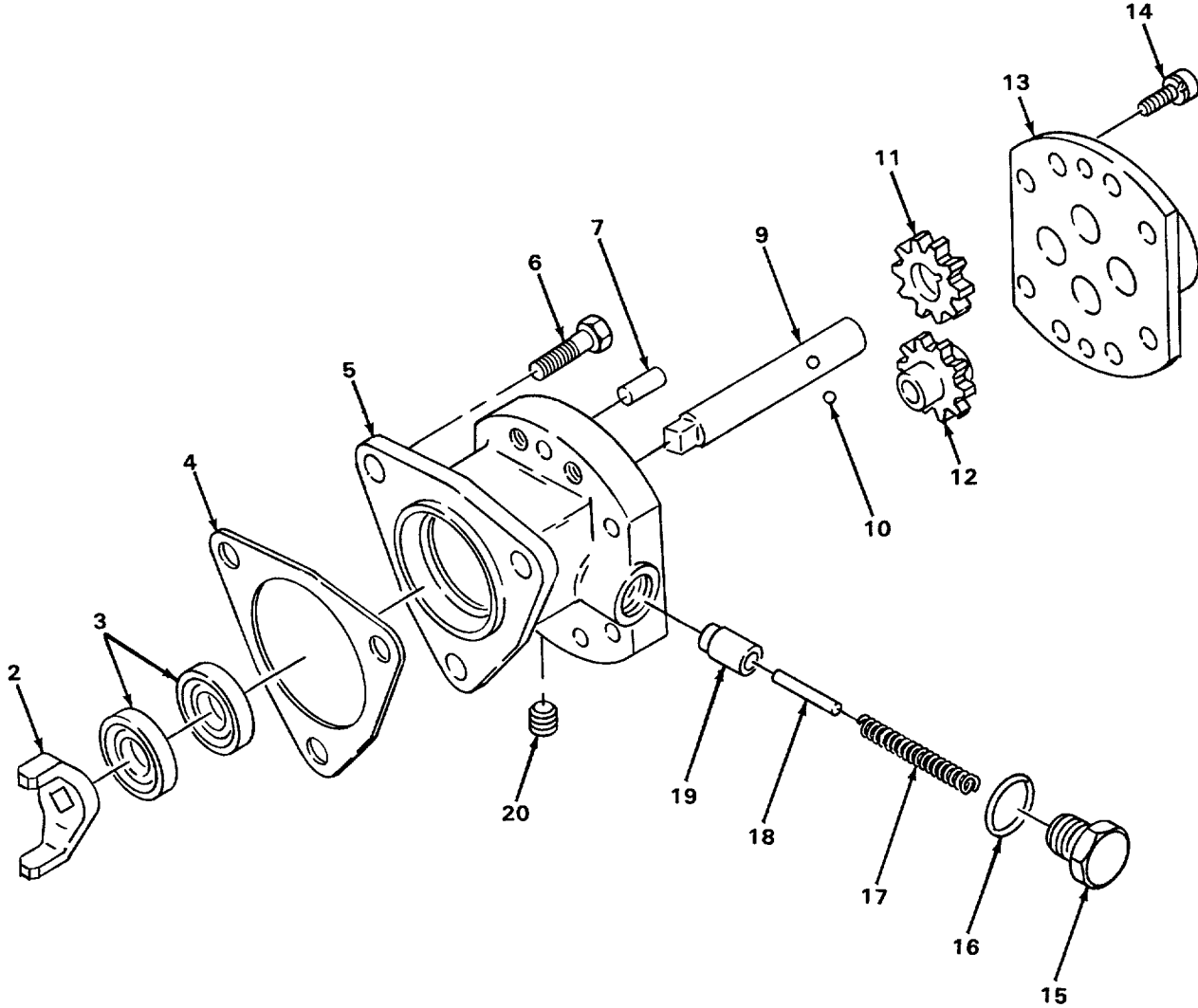
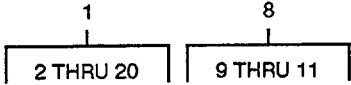

TA511201

FIGURE 28. FUEL PUMP

SECTION II

TM5-3895-346-24P

(1) ITEM NO	(2) SMR CODE	(3) CAGEC	(4) PART NUMBER	(5) DESCRIPTION AND USABLE ON CODES(UOC)	(6) QTY	
GROUP 0302 FUEL PUMPS						
FIG. 28 FUEL PUMP						
1	XDOHH	72582	513 705	PUMPASSEMBLY FUEL.....	1	
2	PFHZZ	72582	5154216	.COUPLING, SHAFT, RIG.	1	
3	PFHZZ	72582	5107223	.SEAL, PLAIN ENCASED.....	2	
4	PFHZZ	72582	5150193	.GASKET	1	
5	PFHZZ	72582	5113776	.HOUSING, FUEL PUMP.....	1	
*	6	PFOZZ	72582	5131685	.BOLT.	3
7	PAHZZ	72582	141195	.PIN, STRAIGHT1HEADLE.....	2	
8	PFHZZ	72582	5181746	.GEARSHAFT, SPUR.....	1	
9	PFHZZ	72582	5178700	..SHAFT, STRAIGHT.....	1	
10	XDHZZ	72582	147481	.BALL.....	1	
11	PFHZZ	72582	5174975	.GEAR, SPUR.....	1	
12	PFHZZ	72582	5181747	.GEAR, SPUR.....	1	
13	PFHZZ	72582	5134628	.COVER.....	1	
14	PAHZZ	72582	3719219	.BOLT, MACHINE.....	8	
15	PFHZZ	72582	5174971	.PLUG, MACHINE THREAD	1	
16	PFHZZ	72582	5161003	.GASKET	1	
17	PFHZZ	72582	5184530	.SPRING, HELICAL1COMP	1	
19	PFHZZ	72582	5174973	.VALVE, RELIEF.....	1	
20	PFHZZ	00501	87708-S	.PLUG, PIPE.....	1	

END OF FIGURE

1
2 THRU 7

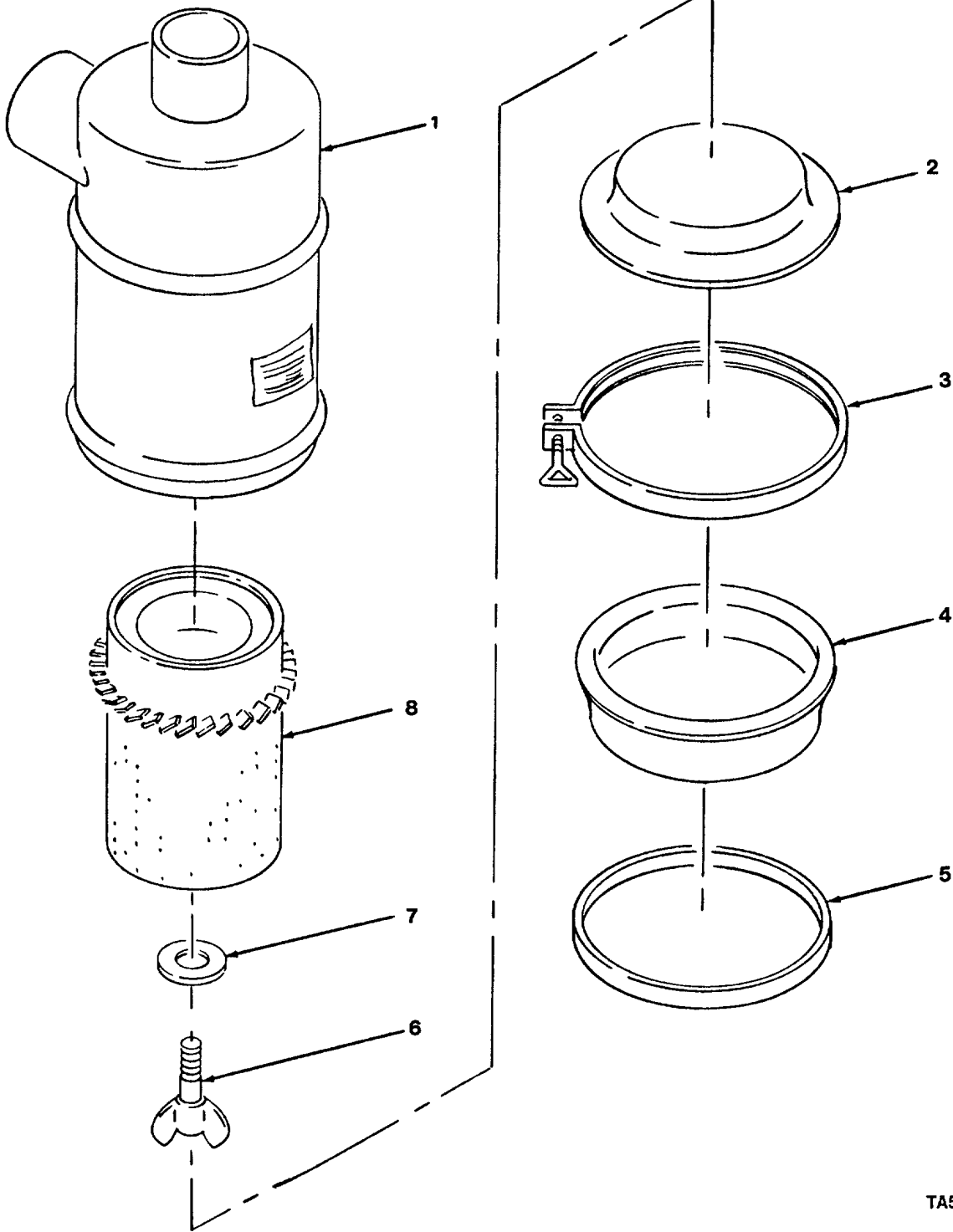

TA511202

FIGURE 29. AIR CLEANER ASSEMBLY.

SECTION II

TM5-3895-346-24P

(1) ITEM NO	(2) SMR CODE	(3) CAGEC	(4) PART NUMBER	(5) DESCRIPTION AND USABLE ON CODES(UOC)	(6) QTY
-------------------	--------------------	--------------	-----------------------	---	------------

GROUP 0304 AIR CLEANER

FIG. 29 AIR CLEANER ASSEMBLY

1	PFOOO	88812	00019711	AIR CLEANER, INTAKE ASSEMBLY	1
2	PFCZZ	88812	00503432	.BAFFLE ASSEMBLY, AIR.....	1
3	PFOZZ	88812	00503715	.CLAMP, LOOP.....	1
4	PFOZZ	88812	00503426	.CUP, AIR CLEANER INT.....	1
5	PFOZZ	88812	00503833	.GASKET	1
6	PFOZZ	88812	00520574	.THUMBSCREW	1
7	PFOZZ	88812	00510755	.WASHER, FLAT	1
8	PAOZZ	18265	P11-7431	FILTER ELEMENT, INTA.....	1

END OF FIGURE

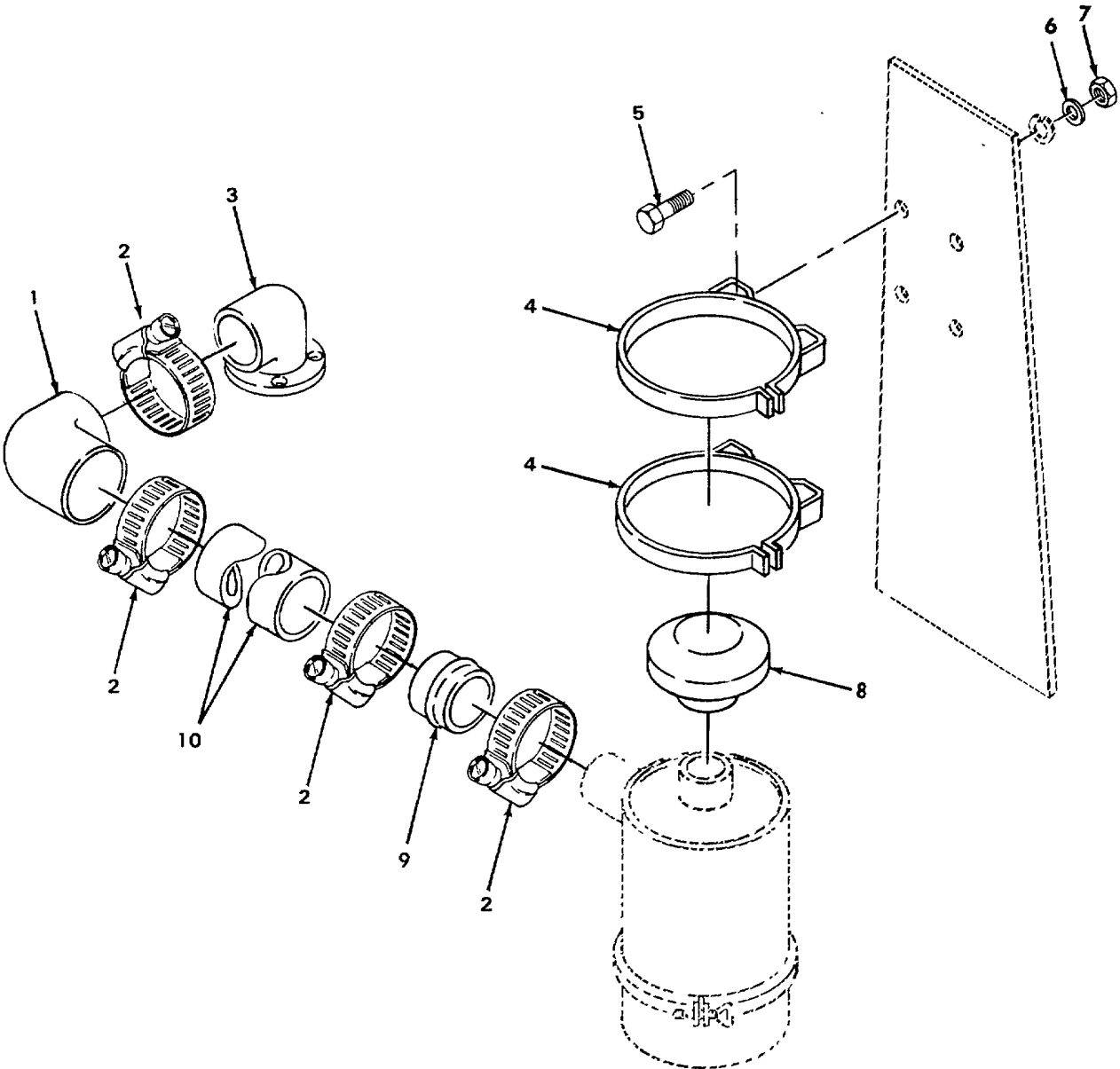

TA511203

FIGURE 30. AIR INLET ASSEMBLY.

SECTION II

TM5-3895-346-24P

(1) ITEM NO	(2) SMR CODE	(3) CAGEC	(4) PART NUMBER	(5) DESCRIPTION AND USABLE ON CODES(UOC)	(6) QTY
-------------------	--------------------	--------------	-----------------------	---	------------

GROUP 0304 AIR CLEANER

FIG. 30 AIR INLET ASSEMBLY

1	PAOZZ	88812	00011153	ELBOW, HOSE	1
2	PAOZZ	88812	30118414	CLAMP HOSE.....	4
3	PFOZZ	88812	VRH-661	ELBOW, FLANGE TO HOS.....	1
4	PFOZZ	88812	00339677	CLAMP, LOOP.....	2
5	XCOZZ	72582	186622	BOLT.....	4
6	PFOZZ	72587	5226229	WASHER.FLAT	4
7	PFOZZ	72582	8796374	NUT, PLAIN.ROUND.....	4
8	PFOZZ	88812	00019810	CAP, AIR CLEANER INT.....	1
9	PAOZZ	88812	00019869	ADAPTERT STRAIGHT, PI.....	1
10	PFOZZ	88812	VRH-662	TUBING, NONMETALLIC	1

END OF FIGURE

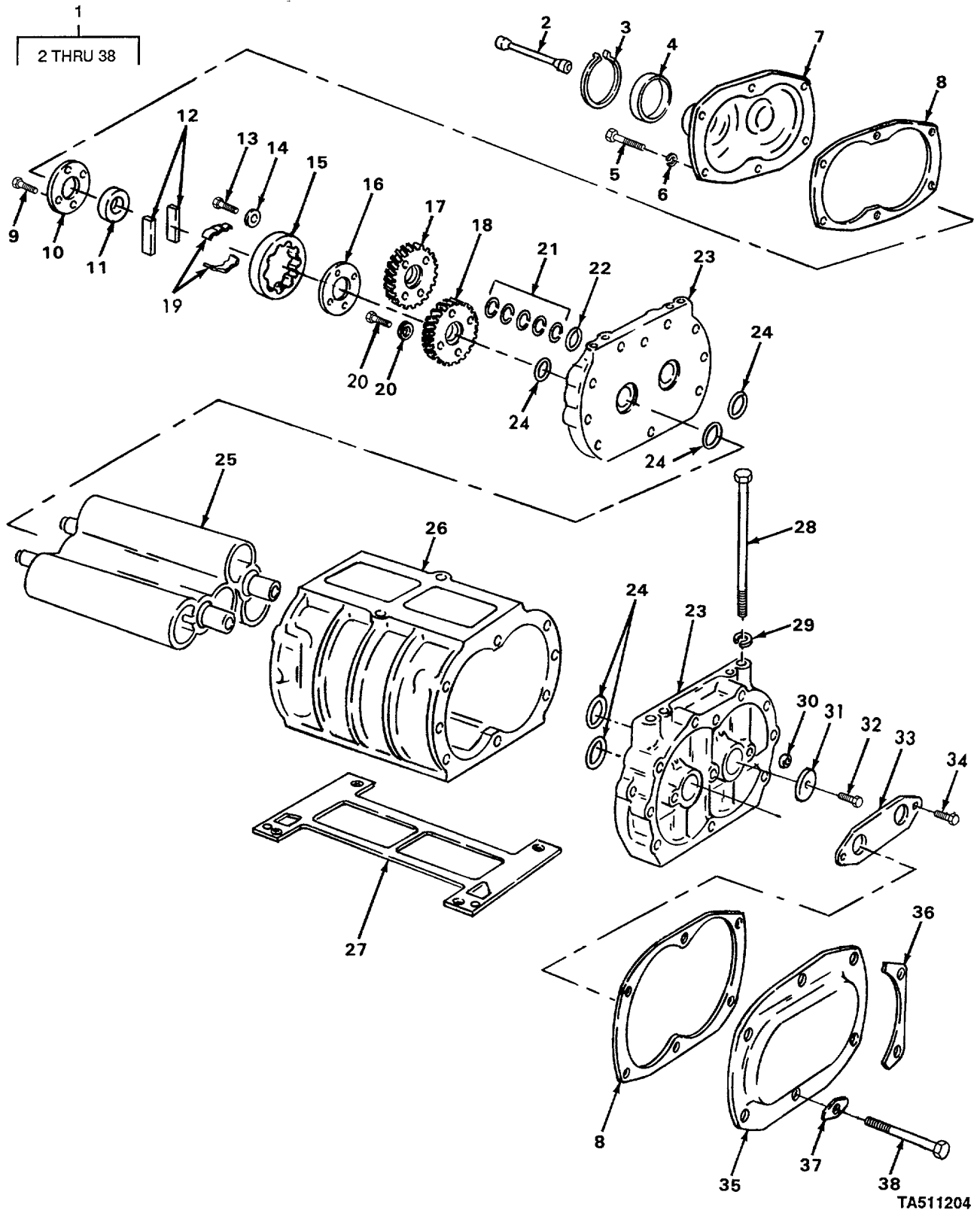

FIGURE 31. BLOWER ASSEMBLY.

TA511204

SECTION II

TM5-3895-346-24P

(1) ITEM NO	(2) SMR CODE	(3) CAGEC	(4) PART NUMBER	(5) DESCRIPTION AND USABLE ON CODES(UOC)	(6) QTY
				GROUP 0305 SUPERCHARGER, BLOWER, TURBOCHARGER, OR ALTITUDE COMPENSATOR	
				FIG. 31 BLOWER ASSEMBLY	
1	PFFFF	72582	5107532	BLOWER ASSEMBLY	1
2	PAFZZ	72582	5146721	.SHAFT, SHOULDERED.....	1
3	PAOZZ	72582	451220	.CLAMP, HOSE PART OF KIT P/N 5198042.	1
4	PFFZZ	72582	5180445	.SEALIPLAIN	1
5	PAFZZ	72582	427588	.BOLT, SELF-LOCKING.....	6
* 6	XDFZZ	72582	10341	.WASHER.....	6
7	PFFZZ	72582	5119429	.COVER, ACCESS.....	1
8	PAFZZ	72582	5119433	GASKET PART OF KIT P/N 5198042e.....	2
9	PAFZZ	72582	9409221	.BOLT, SELF-LOCKING PART OF KIT P/N 5198683.....	4
10	PFFZZ	72582	5119466	.RETAINER, DRIVE COUP.....	1
11	PFFZZ	72582	8922970	.CAM.....	1
12	PFFZZ	72582	5196614	..SPRING, FLAT, SET.....	1
13	PAFZZ	72582	9409018	.BOLT, SELF-LOCKING.....	2
14	PAFZZ	72582	5116316	.WASHER, FLAT	1
15	PFFZZ	72582	5119412	..SUPPORT, BLOWER DRIV.....	1
16	PFFZZ	72582	8922969	.COUPLING, SHAFT, FLEX.....	1
17	PAFZZ	72582	5128599	.GEAR , HELICAL	1
18	PAFZZ	72582	5128600	.GEAR, HELICAL.....	1
19	XDFZZ	72582	5160388	.CLIP.....	1
20	PAFZZ	72582	5126236	.PILOT, BLOWER DRIVE	1
21	PAFZZ	72582	5116167	.SHIM PART OF KIT P/N 5198683.....	1
21	PAFZZ	72582	5116166	.SHIM PART OF KIT P/N 5198683.....	1
21	PAFZZ	72582	5116165	.SHIM PART OF KIT P/N 5198683.....	1
21	PAFZZ	72582	5116164	.SHIM PART OF KIT P/N 5198683.....	1
22	PAFZZ	72582	5116168	.WASHER, FLAT... ..	2
23	XDFZZ	72582	5119154	.COVER	1
24	PAFZZ	72582	05142266	.SEAL, PLAIN ENCASED PART OF KIT P/N 5198683.....	4
25	PBFZZ	72582	05139298	.ROTOR ASSEMBLY	2
26	PFFZZ	72582	8924566	.HOUSING, SUPERCHARGE.....	1
27	PAFZZ	72582	5116296	.GASKET PART OF KIT P/N 5198042.	1
28	PFFZZ	72582	09433110	.BOLT, MACHINE....	4
29	PAFZZ	72582	5131913	.WASHER, FLAT.....	4
30	PAFZZ	72582	5116170	.SPACER, SLEEVE....	3
31	PFFZZ	72582	5116174	.BEARING, WASHER, THRU.....	2
32	PFFZZ	96906	MS90728-8	.SCREW, CAP, HEXAGON H.....	3
33	PFFZZ	72582	5126237	.SPACER, FUEL PUMP,	1
34	PFFZZ	72582	9409018	.BOLT, SELF-LOCKING.....	1
35	PFFZZ	72582	5119429	.COVER, ACCESS.....	1
36	PFFZZ	72582	5119394	.PLATE, REINFORCEMENT	4
37	PFFZZ	72582	5119395	.SPACER, PLATE.....	4
38	PAFZZ	72582	09414215	.SCREW, CAP, HEXAGON H.....	12

END OF FIGURE

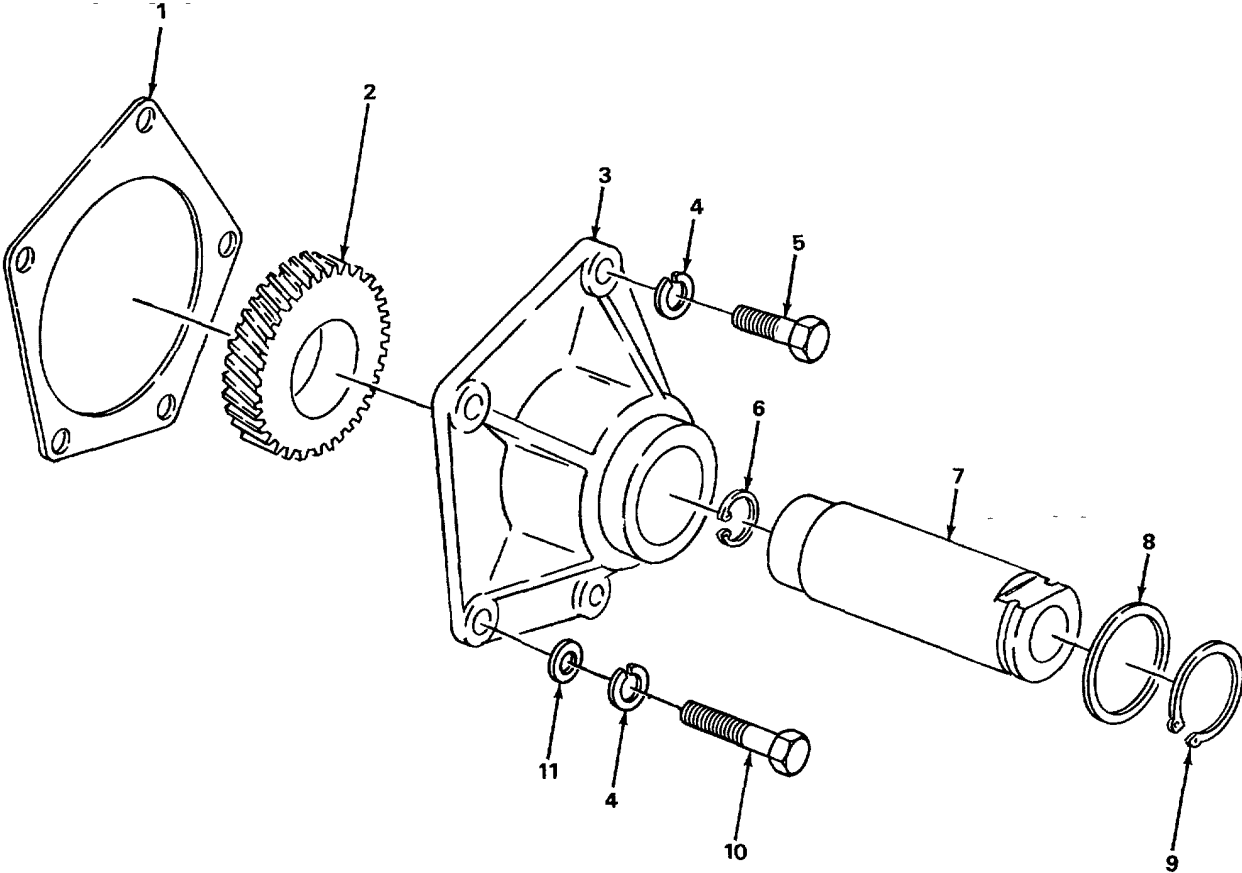

TA511205

FIGURE 32. BLOWER DRIVE.

SECTION II

TM5-3895-346-24P

(1) ITEM NO	(2) SMR CODE	(3) CAGEC	(4) PART NUMBER	(5) DESCRIPTION AND USABLE ON CODES(UOC)	(6) QTY
				GROUP 0305 SUPERCHARGER, BLOWER, TURBOCHARGER, OR ALTITUDE COMPENSATOR	
				FIG. 32 BLOWER DRIVE	
1	PAFZZ	72582	5116336	GASKET.....	1
2	PFFZZ	72582	5116378	GEAR, HELICAL.....	1
3	PFFZZ	72582	5119175	SUPPORT, HUB BLOWER.....	1
4	PAFZZ	96906	MS35338-46	WASHER, LOCK.	2
5	XDFZZ	72582	186679	BOLT	2
6	PAFZZ	96906	MS16625-1077	RING, RETAINING.....	1
7	PFFZZ	72582	5119284	SHAFT, SHOULDERED.....	1
8	PAFZZ	72582	5119285	WASHER, FLA	1
* 9	PFFZZ	96906	MS16624-1137	RING, RETAINING.....	1
10	XDFZZ	72582	181361	BOLT	3
11	PAFZZ	64104	B8556	WASHER, FLAT	3

END OF FIGURE

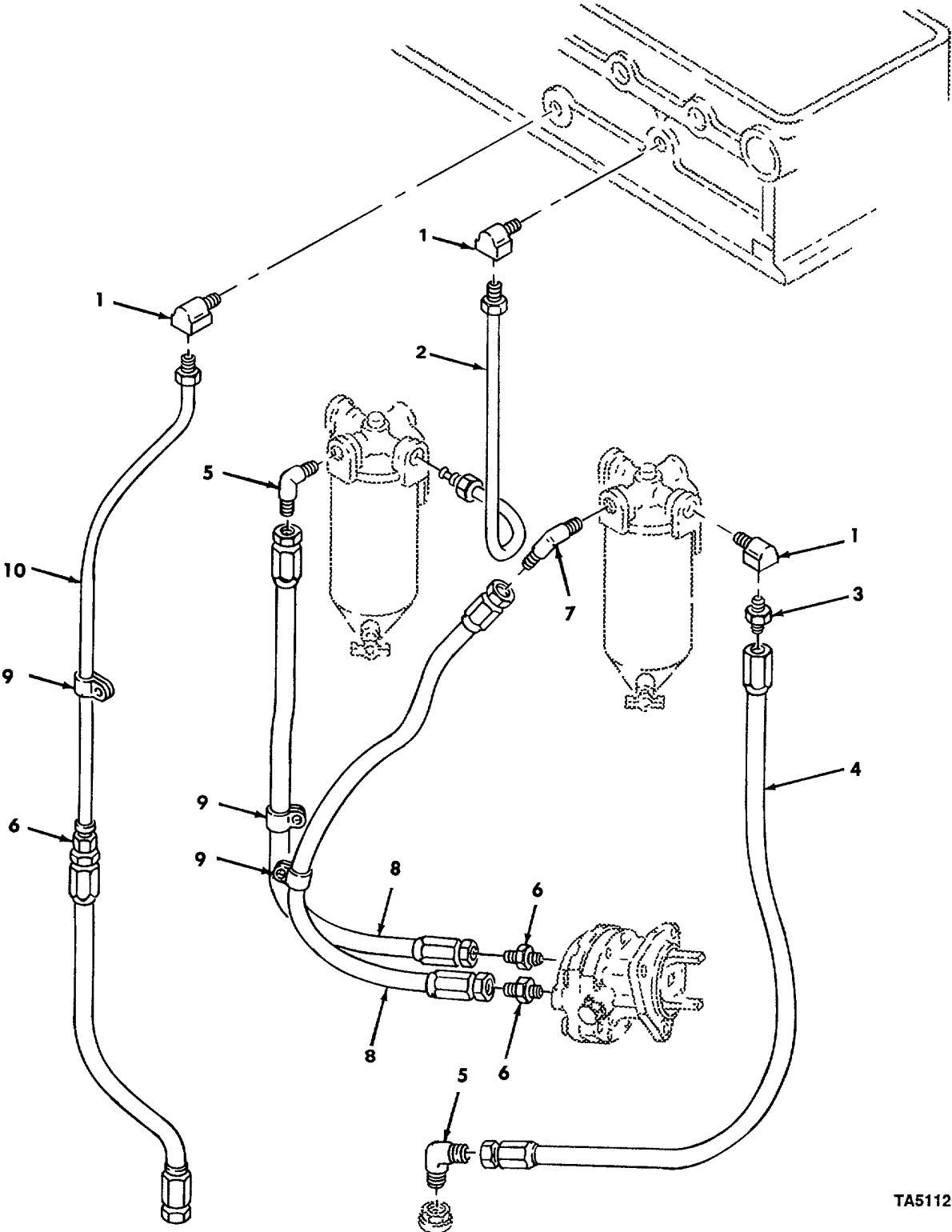

TA511206

FIGURE 33. FUEL SYSTEM.

SECTION II

TM5-3895-346-24P

(1) ITEM NO	(2) SMR CODE	(3) CAGEC	(4) PART NUMBER	(5) DESCRIPTION AND USABLE ON CODES(UOC)	(6) QTY
-------------------	--------------------	--------------	-----------------------	---	------------

GROUP 0306 TANKS, LINES, FITTINGS,
HEADERS

FIG. 33 FUEL SYSTEM

1	PFCZZ	72582	193004	ELBOW, PIPE TC TUBE.....	3
2	PAOZZ	20796	5FL	HOSE, NONMETALLIC.....	1
3	PFCZZ	72582	8S269S2AN38925t4 4	ADAPTER, STRAIGHT, TU	1
4	XCOZZ	72582	5174867	HOSE NONMETALLIC.....	1
5	PFOZZ	81010	2202VC6	ELBOW, PIPE TC TUBE.....	1
6	PACZZ	72582	8924171	CONNECTOR.....	3
7	PFOZZ	72582	8924185	ELBOW, PIPE TO TUBE	1
8	XDOZZ	72582	5121151	TUBE ASSY.....	2
9	PFCZZ	72582	5177623	CLAMP, LOOP.....	3
10	XCOZZ	72582	5109486	TUBE, ASSY.....	1

END OF FIGURE

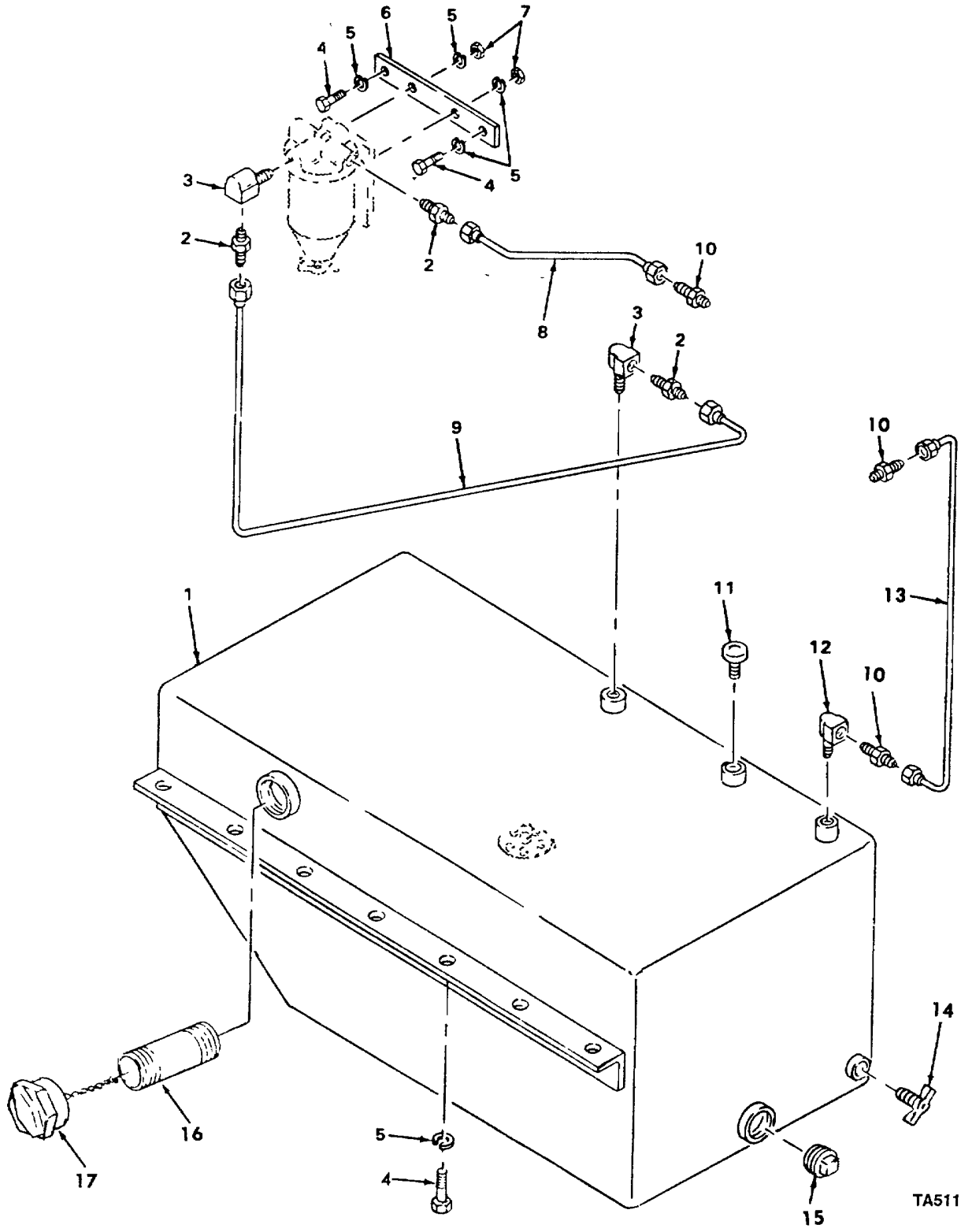

TA511207

FIGURE 34. FUEL TANK, LINES, AND FITTINGS.

SECTION II

TM5-3895-346-24P

(1) ITEM NO	(2) SMR CODE	(3) CAGEC	(4) PART NUMBER	(5) DESCRIPTION AND USABLE ON CODES(UOC)	(6) QTY
				GROUP 0306 TANKS, LINES, FITTINGS, HEADERS	
				FIG. 34 FUEL TANK, LINES, AND FITTINGS	
1	PFOZZ	88812	VRH-122	TANK, FUEL, ENGINE.....	1
2	PAOZZ	88812	00012052	NIPPLE, TUBE.....	3
3	PAOZZ	88812	00040584	ELBOW, PIPE TO HOSE.....	2
4	POZZZ	88812	T23-3032	SCREW, CAP, HEXAGON H.....	18
5	PAOZZ	88812	00059824	WASHER, LOCK.....	18
6	XDOZZ	88812	SPH-1131	BRACKET STRAINER, FU.....	1
7	PAOZZ	88812	00052332	NUT, PLAIN, HEXAGON.....	2
8	PAOZZ	88812	00012898	HOSE, NONMETALLIC.....	1
9	PAOZZ	88812	00012898	HOSE, NONMETALLIC.....	1
10	PAOZZ	88812	00028415	ADAPTER, STRAIGHT, PI.....	3
11	PAOZZ	88812	30019687	BREATHER.....	1
12	PAOZZ	88812	03040576	ELBOW, PIPE.....	1
13	PAOZZ	88812	00510531	HOSE ASSEMBLY.....	1
14	PAOZZ	88812	00041210	COCKKDRAIN.....	1
15	PAOZZ	81348	WW-P-471AASBCH	PLUG, PIPE.....	1
16	PAOZZ	88812	T11-0428	NIPPLE, PIPE.....	1
17	PAOZZ	88812	00021618	CAP, FILLER OPENING.....	1

END OF FIGURE

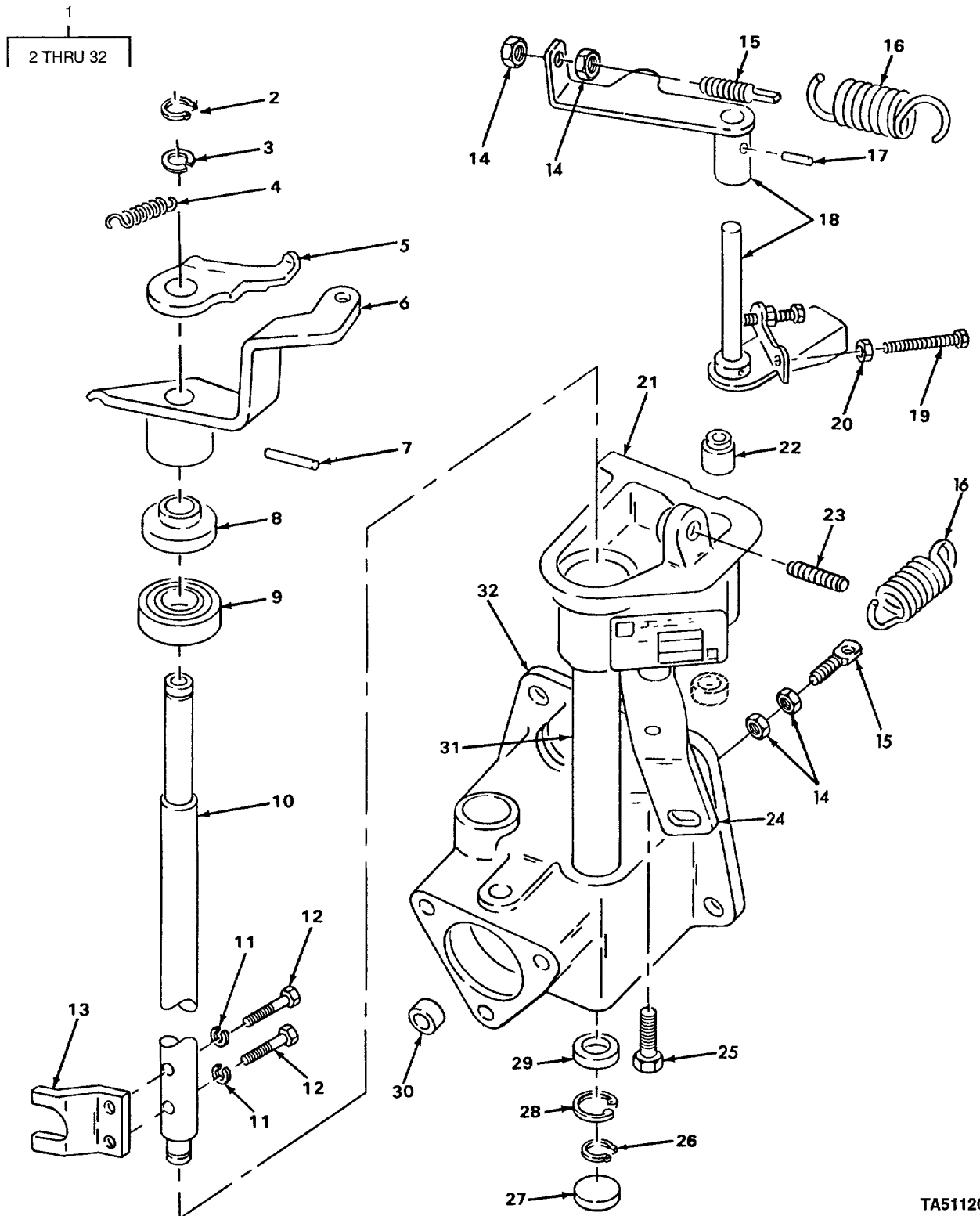

FIGURE 35. MECHANICAL GOVERNOR (OPEN LINKAGE).

SECTION II

TM 5-3895-346-24P CO1

(1) ITEM NO	(2) SMR CODE	(3) CAGEC	(4) PART NUMBER	(5) DESCRIPTION AND USABLE ON CODES(UOC)	(6) QTY
				GROUP 0308 ENGINE SPEED GOVERNOR AND CONTROLS	
				FIG. 35 MECHANICAL GOVERNOR (OPEN LINKAGE)	
1	XDFHH	72582	5129737	GOVERNOR ASSY.....	1
2	PFHZZ	72582	5122732	.RING, RETAINING.....	1
3	XDHZZ	72582	5126243	.WASHER, SPRING	1
4	XDHZZ	72582	5125107	.SPRING	1
4	XDHZZ	72582	5124394	.LEVER ASSY.....	1
5	XDHLZ	72582	5125277	.LEVER ASSY.....	1
6	XDHZZ	72582	5122749	.LEVER AND PIN ASSE	1
7	PFHZZ	72582	455297	.PIN.....	1
8	XDHZZ	72582	5125154	.SHIELD.....	1
9	XDHZZ	72582	9431895	.BEARINGS	1
*10	XAHHZ	72582	5123597	.EXTENSION TUBE	1
11	PAHZZ	96906	MS35338-43	.WASHER, LOCK	2
12	PFHZZ	72582	9425382	.SCREW	2
13	PFHZZ	72582	5122741	.FORK, GOVERNOR	1
14	XDHZZ	72582	114493	.NUT, LOCK.....	4
15	XDHZZ	72582	5124976	.EYE	2
16	XDHZZ	72582	5125426	.SPRING	2
17	PFHZZ	96906	MS35810-32	.PIN, STRAIGHT, HEADED	1
18	PFHZZ	72582	5125453	.LEVER AND SHAFT ASS	1
19	XDHZZ	72582	5125063	.SCREW ASSY	1
20	PAHZZ	96906	MS51968-8	.NUT, PLAIN, HEXAGON.....	1
21	XDHZZ	72582	5125674	.HOUSING, GOVERNOR.....	1
22	PFHZZ	72582	5125052	.BUSHING, SLEEVE	1
23	PAHZZ	72582	5177083	.SCREW ASSEMBLY, BUFF	1
24	XDHZZ	72582	5125407	.BRACKET	1
25	XDHZZ	72582	122007	.BOLT	1
26	XDHZZ	72582	274844	.SNAP RING	1
27	PFHZZ	72582	9428477	.PLUG, EXPANSION.....	1
*28	XDHZZ	72582	9413284	.SNAP RING	1
29	PAHZZ	72582	9431887	.BEARING, BALL, ANNULA	1
30	PFHZZ	72582	5119127	.BEARING, SLEEVE	1
31	XDHZZ	72582	5122754	.SHAFT TUBE.....	1
32	XAHHZ	72582	5129730	.HOUSING GOVERNOR.....	1

END OF FIGURE

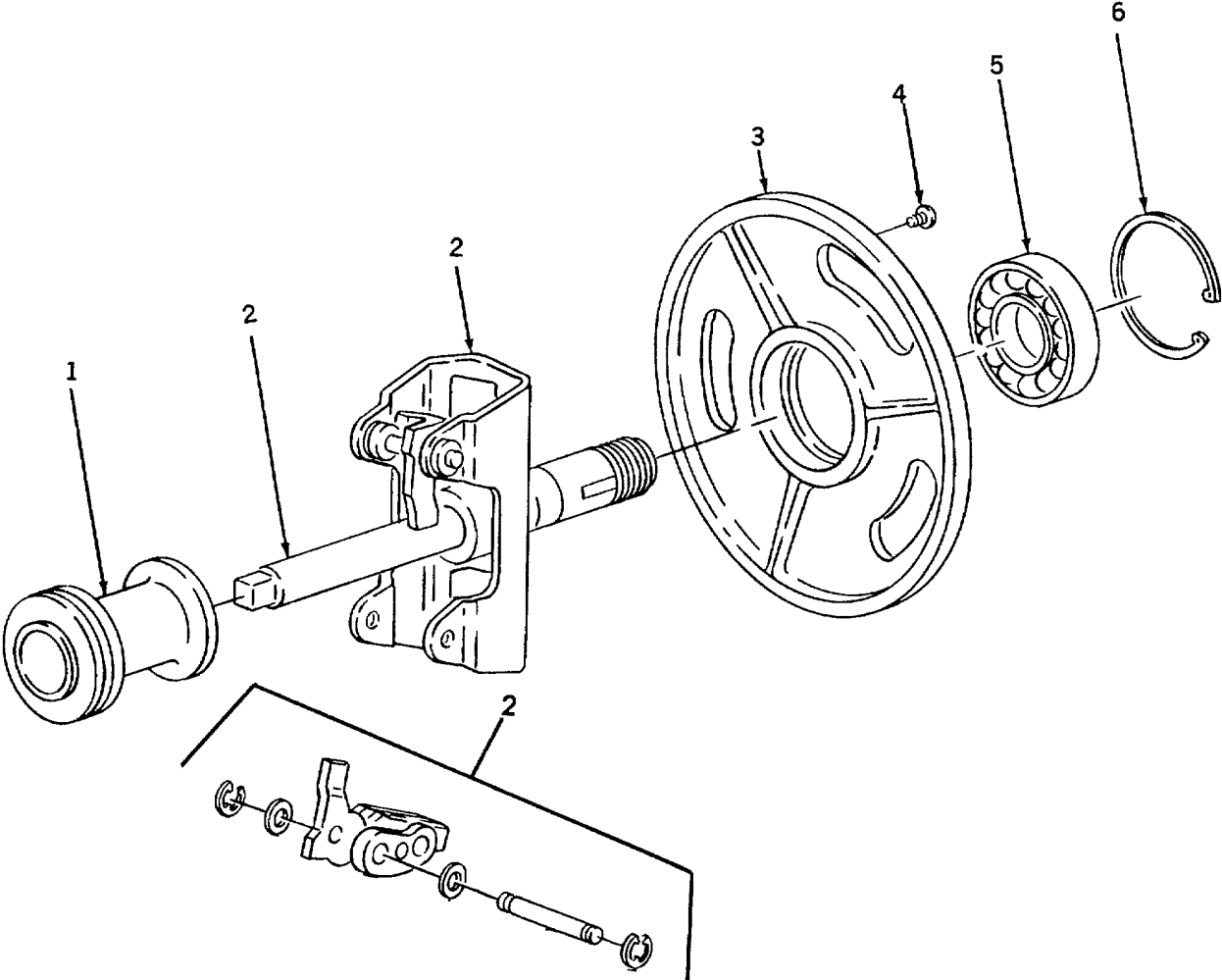

TA511209

FIGURE 36. GOVERNOR WEIGHT, SHAFT, AND CARRIER.

SECTION II

TM 5-3895-346-24P

(1) ITEM NO	(2) SMR CODE	(3) CAGEC	(4) PART NUMBER	(5) DESCRIPTION AND USABLE ON CODES(UOC)	(6) QTY
				GROUP 0308 ENGINE SPEED GOVERNOR AND CONTROLS	
				FIG. 36 GOVERNOR WEIGHT, SHAFT, AND CARRIER	
1	XDHZZ	72582	5121252	ADAPTOR,	1
2	XDHZZ	72582	5125190	SHAFT ASSY.....	1
3	PFHZZ	72582	5122783	SUPPORT, BEARING, GOV	1
4	PAHZZ	72582	140855	SCREW	1
5	PFHZZ	72582	907045	BEARING, BALL	1
6	XDHZZ	72582	5125571	CLIP.....	1

END OF FIGURE

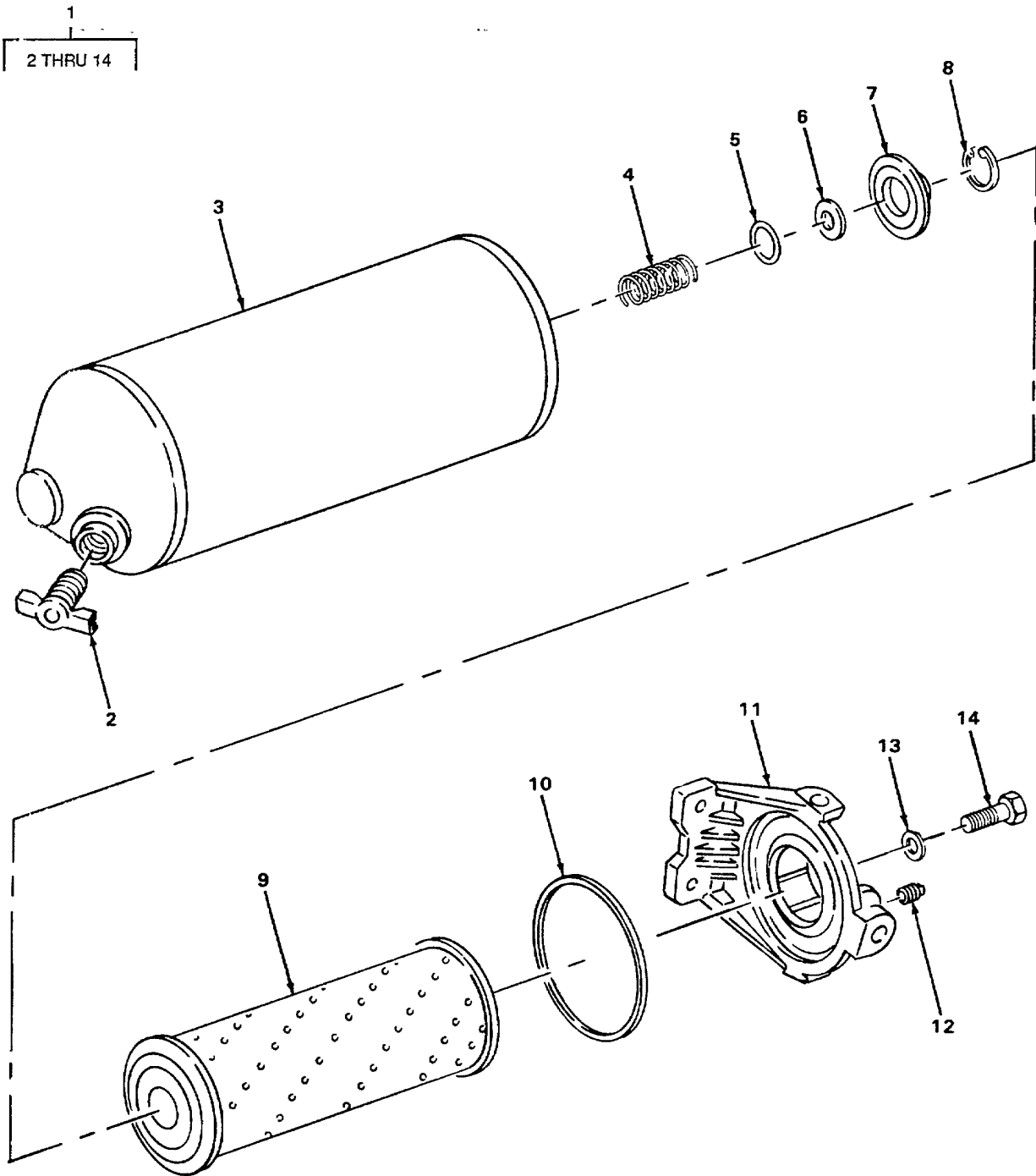

TA511211

FIGURE 37. FUEL FILTER ASSEMBLY(4" T-58).

SECTION II

TM 5-3895-346-24P

(1) ITEM NO	(2) SMR CODE	(3) CAGEC	(4) PART NUMBER	(5) DESCRIPTION AND USABLE ON CODES(UOC)	(6) QTY
GROUP 0309 FUEL FILTERS					
FIG. 37 FUEL FILTER ASSEMBLY (4" T-58)					
1	XDOOO	70040	5573949	FILTER, FLUID..	1
2	PFOZZ	72582	8924140	.COCK, DRAIN	1
3	PFOZZ	72582	5574125	.FILTER BODY, FLUID	1
4	PFOZZ	72582	5574124	.SPRING, HELICAL, COMP	1
5	PFOZZ	72582	5574126	.GASKET	1
6	PFOZZ	73040	OF209	.SEAT, HELICAL COMPRE	1
7	PFOZZ	72582	5574123	.SEAT, FUEL FILTER EL	1
8	PFOZZ	72582	5574120	.RING, RETAINIG	1
9	PFOZZ	70040	5573263	.FILTER ELEMENT, FLUI	1
10	PFOZZ	72582	5574161	.GASKET	1
11	PFOZZ	72582	6436254	.HEAD, FLUID FILTER.....	1
12	PFOZZ	97674	120002	.PLUG, PIPE	2
13	PFOZZ	72582	1503536	.WASHER, FLAT	1
14	PAOZZ	72582	5574118	.BOLT, SHOULDER.....	1

END OF FIGURE

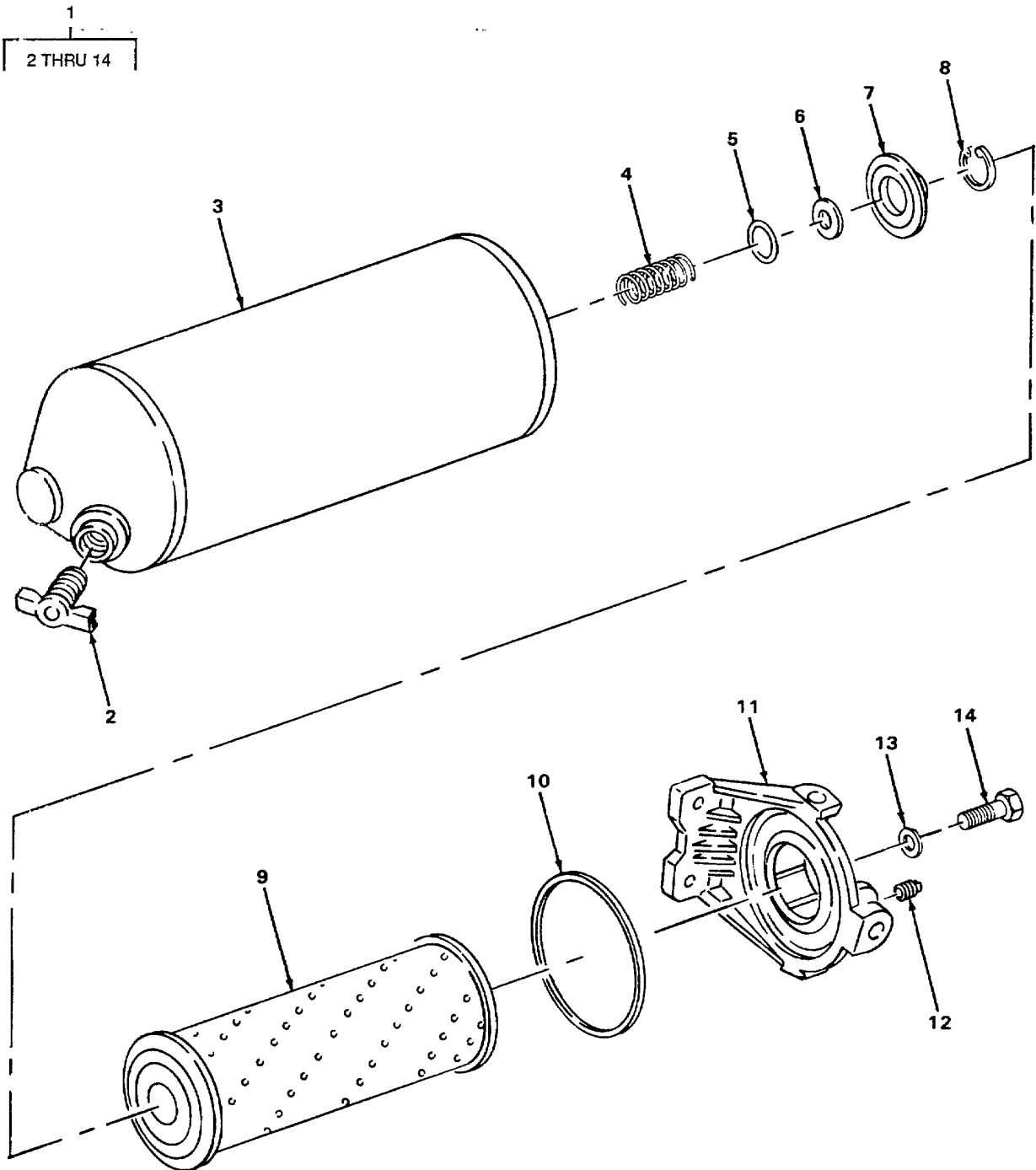

TA511211

FIGURE 38. FUEL FILTER ASSEMBLY (6" T-60).

SECTION II

TM 5-3895-346-24P

(1) ITEM NO	(2) SMR CODE	(3) CAGEC	(4) PART NUMBER	(5) DESCRIPTION AND USABLE ON CODES(UOC)	(6) QTY
GROUP 0309 FUEL FILTERS					
FIG. 38 FUEL FILTER ASSEMBLY (6" T-6)					
1	PFOOO	70040	T60	FILTER, FLUID	1
2	PFOZZ	72582	8924140	.COCK, DRAIN	1
3	XDOZZ	72582	5577586	.SHELL, FUEL STRAINER.....	1
4	PAOZZ	7J040	5576863	.SPRING.HELICAL.COMP	1
4	XDOZZ	72582	6435048	.SPRING, HELICAL	1
5	XDOZZ	72582	5774126	.SEAL, FUEL FILTER	1
6	PFOZZ	70040	OF209	.SEAT, HELICAL COMPRE	1
7	PFOZZ	70040	5574123	.SEAT, FUEL FILTER EL	1
8	PFOZZ	70040	5574968	.RING, RETAINIG	1
9	PAOZZ	72582	5574961	.FILTER ELEMENT, FLUI	1
10	PFOZZ	72582	5574161	.GASKET	1
11	XDOZZ	72582	6436253	.PRIMARY COVER ASSEM.....	1
12	XDOZZ	56161	5121182	.PLUG, PIPE	2
13	PAOZZ	96906	MS35338-46	.WASHER, LOCK.	1
14	PAOZZ	96906	MS90727-64	.SCREW, CAP, HEXAGON H	1

END OF FIGURE

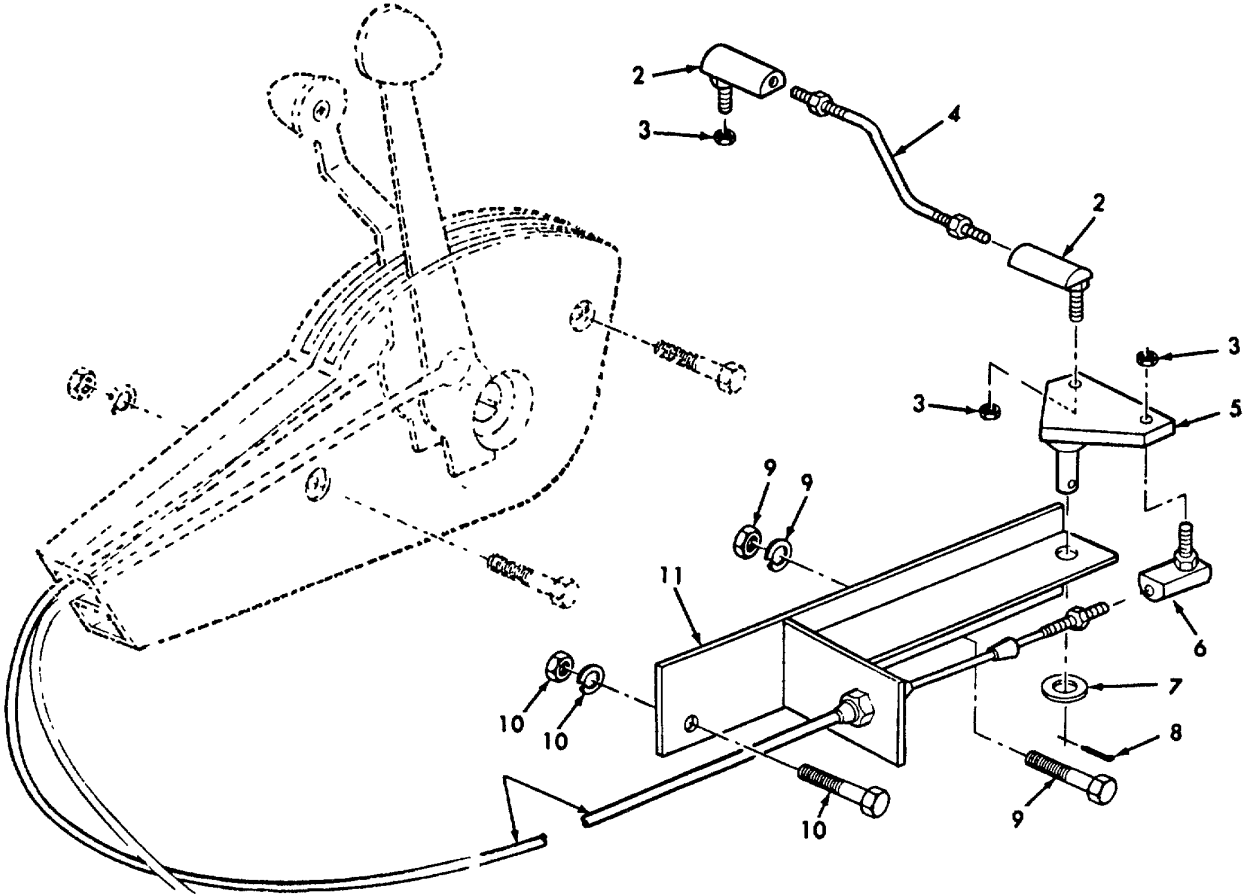
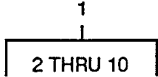

TA511212

FIGURE 39. ENGINE THROTTLE CONTROLS.

SECTION II

TM5-3895-346-24PC01

(1) ITEM NO	(2) SMR CODE	(3) CAGEC	(4) PART NUMBER	(5) DESCRIPTION AND USABLE ON CODES(UOC)	(6) QTY
				GROUP 0312 ACCELERATOR, THROTTLE, OR CHOKE CONTROLS	
				FIG. 39 ENGINE THROTTLE CONTROLS	
*1	PAOZZ	88812	00032128	CONTROL ASSEMBLY, PU.....	1
2	PFOZZ	88812	0024596	.BALL JOINT.....	2
3	PFOLZ	88812	00010129	.NUT, PLAIN, HEXAGON.....	3
4	PFOZZ	88812	VRH-1015	.CONNECTING LINK, RIG.....	1
5	PFOZZ	88812	VRH-1004	.BELL CRANK.....	1
6	PFOZZ	88812	00024570	.BALL JOINT.....	1
7	PFOZZ	88812	00059980	.WASHER, FLAT.....	1
8	PFOZZ	88812	0060400	.PIN, COTTER.....	1
9	PFOZZ	88812	00522173	.SCREW, CAP, HEXAGON.....	1
10	PFOZZ	88812	00080521	.SCREW, CAP, HEXAGON.....	1
11	PFOZZ	88812	VRH-1003	BRACKET, ANGLE.....	1

END OF FIGURE

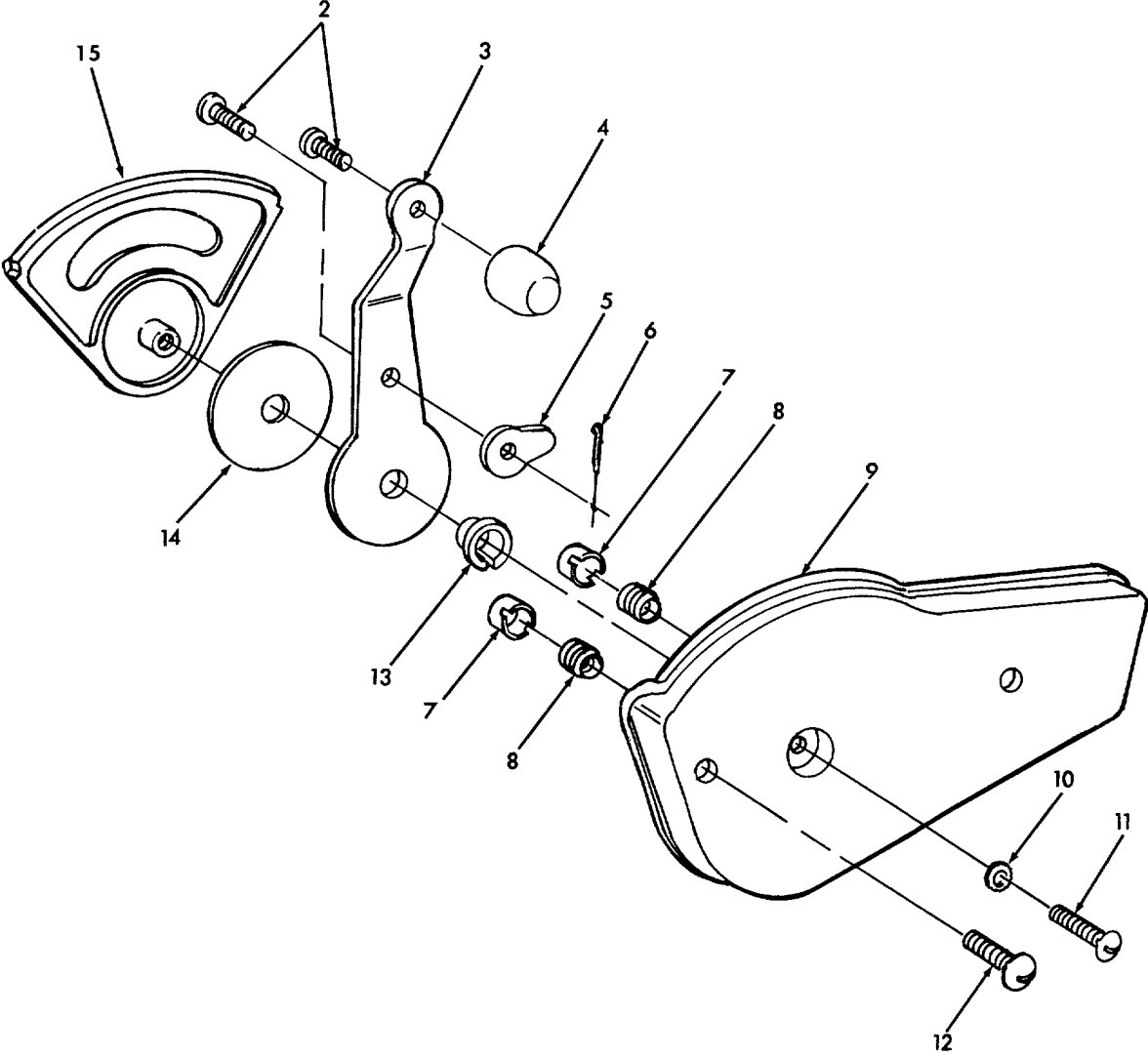
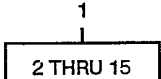

TA511213

FIGURE 40. THROTTLE HOUSING CONTROL ASSEMBLY.

SECTION II

TM5-3895-346-24PCO1

(1) ITEM NO	(2) SMR CODE	(3) CAGEC	(4) PART NUMBER	(5) DESCRIPTION AND USABLE ON CODES(UOC)	(6) QTY
				GROUP 0312 ACCELERATOR, THROTTLE, OR CHOKE CONTROLS	
				FIG. 40 THROTTLE HOUSING CONTROL ASSEMBLY	
1	PFOOO	88812	00032466	CONTROL ASSEMBLY, PU.....	1
2	PFOZZ	88812	00500867	.SCREW, MACHINE	2
3	PFOZZ	88812	00500849	.LEVER, MANUAL CONTRO	1
4	PFOZZ	88812	00500864	.KNOB	1
5	PFOZZ	88812	00500847	.STOP	1
6	PFOZZ	88812	00521996	.PIN, COTTER	1
*7	PAOZZ	88812	00500850	.RING, RETAINING.....	1
8	PFOZZ	88812	00500851	.SPRING, HELICAL, COMP	2
9	XDOZZ	88812	00520103	.HOUSING, THROTTLE.....	1
10	PFOZZ	88812	00012116	.WASHER, LOCK	1
11	PFOZZ	88812	00522073	.SCREW, MACHINE	1
12	PFOZZ	88812	00070035	.SCREW, CAP, HEXAGON.....	2
13	PFOZZ	88812	00520616	.BUSHING, SLEEVE	1
14	PFOZZ	88812	00500848	.DISK, BRAKE	1
15	PFOZZ	88812	00522092	.SPACER, PLATE	1

END OF FIGURE

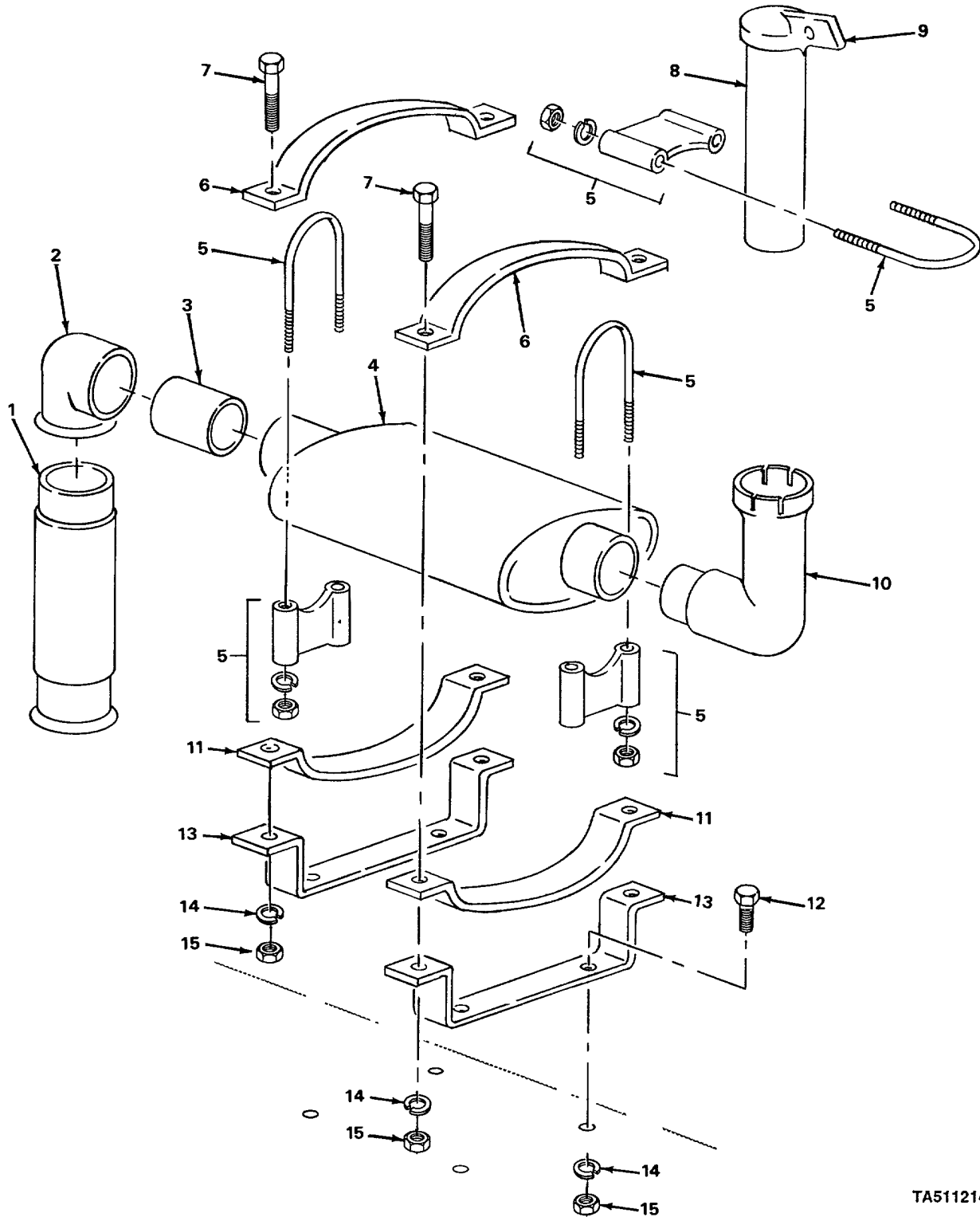

TA511214

FIGURE 41. EXHAUST ASSEMBLY.

SECTION II

TM5-3895-346-24P

(1) ITEM NO	(2) SMR CODE	(3) CAGEC	(4) PART NUMBER	(5) DESCRIPTION AND USABLE ON CODES(UOC)	(6) QTY
				GROUP 04 EXHALST SYSTEP GROUP 0401 MLFFLER ANC PIPES	
				FIG. 41 EXHALST ASSEMBLY	
1	PFOZZ	88812	VRH-1206	PIPE, EXHAUST	1
2	PFOZZ	88812	00118588	PIPE, EXHAUST	1
3	PFOZZ	88812	VRH-1209	COUPLING, PIPE	1
4	PFOZZ	88812	00023374	MUFFLER, EXHALST	1
5	PFOZZ	88812	03023275	CLAMP, LOOP	3
6	PFOZZ	88812	VRH-408	STRAP, RETAINING	2
7	PAOZZ	88812	00522171	SCREW, CAP, HEXAGON	4
8	PFOZZ	88812	VRH-1333	PIPE, EXHAUST	1
9	PFOZZ	88812	00021683	CAP, PROTECTIVE, DUST	1
10	PFOZZ	88812	00023630	PIPE, EXHAUST	1
11	PAOZZ	88812	VRH-409	STRAP, RETAIING	2
12	PAOZZ	96906	MS90728-32	BOLT, MACHINE	4
13	PAOZZ	88812	VRH-407	BRACKET, DOUBLE ANGL	2
14	PFOZZ	72582	5104439	WASHER, SPRING TENSI	4
15	PFOZZ	96906	MS51968-11	NUT, PLAIN, HEXAGON	4

END OF FIGURE

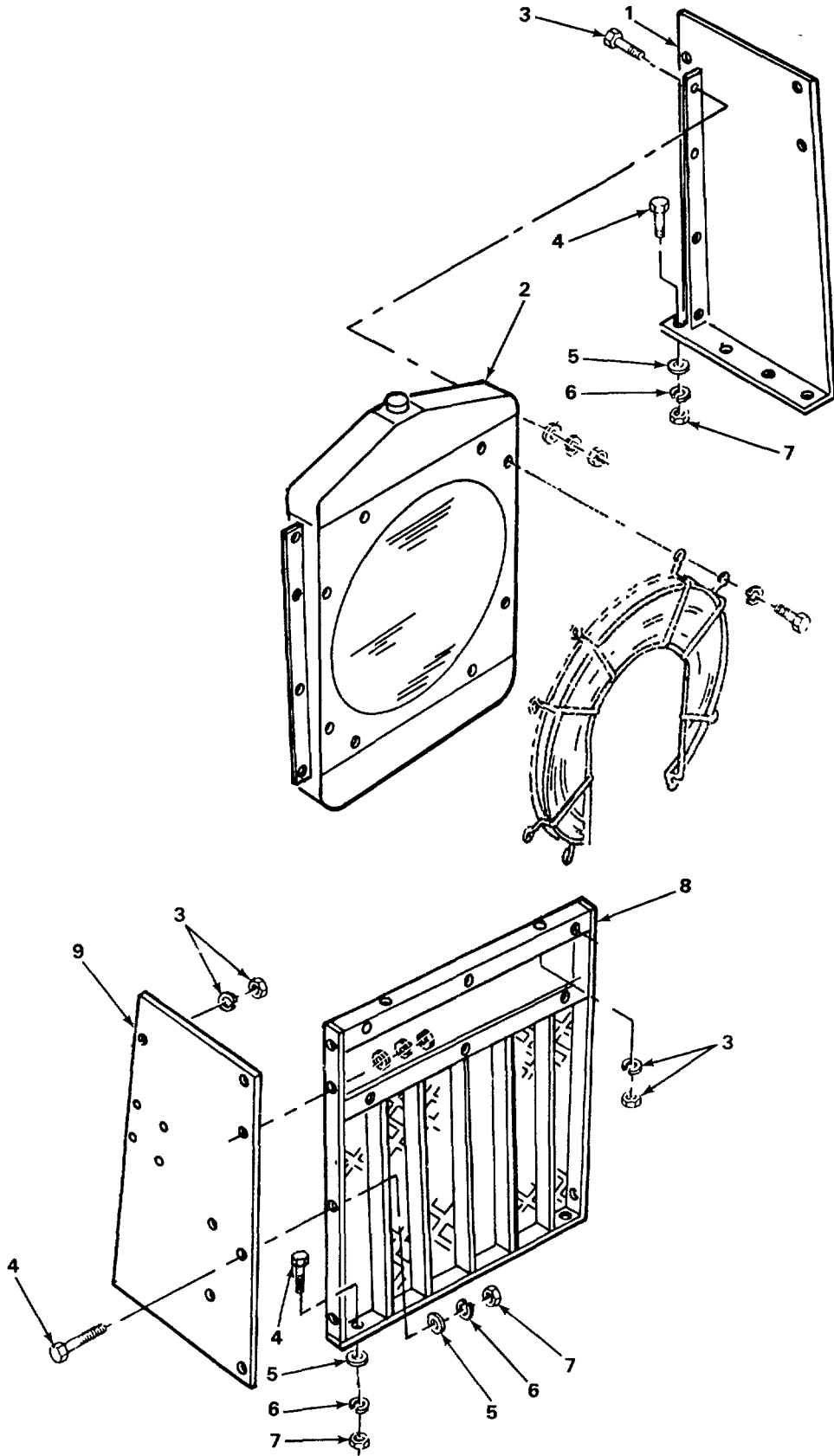

FIGURE 42. RADIATOR ASSEMBLY.

TA511215

SECTION II

TM5-3895-346-24PCO1

(1) ITEM NO	(2) SMR CODE	(3) CAGEC	(4) PART NUMBER	(5) DESCRIPTION AND USABLE ON CODES(UOC)	(6) QTY
GROUP 05 COOLING SYSTEM					
GROUP 0501 RADIATOR, EVAPORATIVE COOLER, OR HEAT EXCHANGER					
FIG. 42 RADIATOR ASSEMBLY					
1	PFOZZ	88812	VRH-317RH	BRACKET, RADIATOR.....	1
2	PAOFF	72582	5119023	RADIATOR, ENGINE.....	1
3	PAOZZ	88812	00522180	SCREW, CAP, HEXAGON.....	8
*4	PAOZZ	80204	B1821BH038C100N	SCREW, CAP, HEXAGON.....	27
5	PFOZZ	96906	MS27183-14	WASHERIFLAT.....	1
6	PFOZZ	96906	MS35338-46	WASHER, LOCK.....	1
7	PFOZZ	96906	MS51967-8	NUT, PLAIN, HEXAGON.....	1
8	PFOZZ	88812	VRH-139	GRILLE, RADIATOR, VEH.....	1
9	PFOZZ	88812	VRH-317LH	BRACKET, RADIATOR.....	1

END OF FIGURE

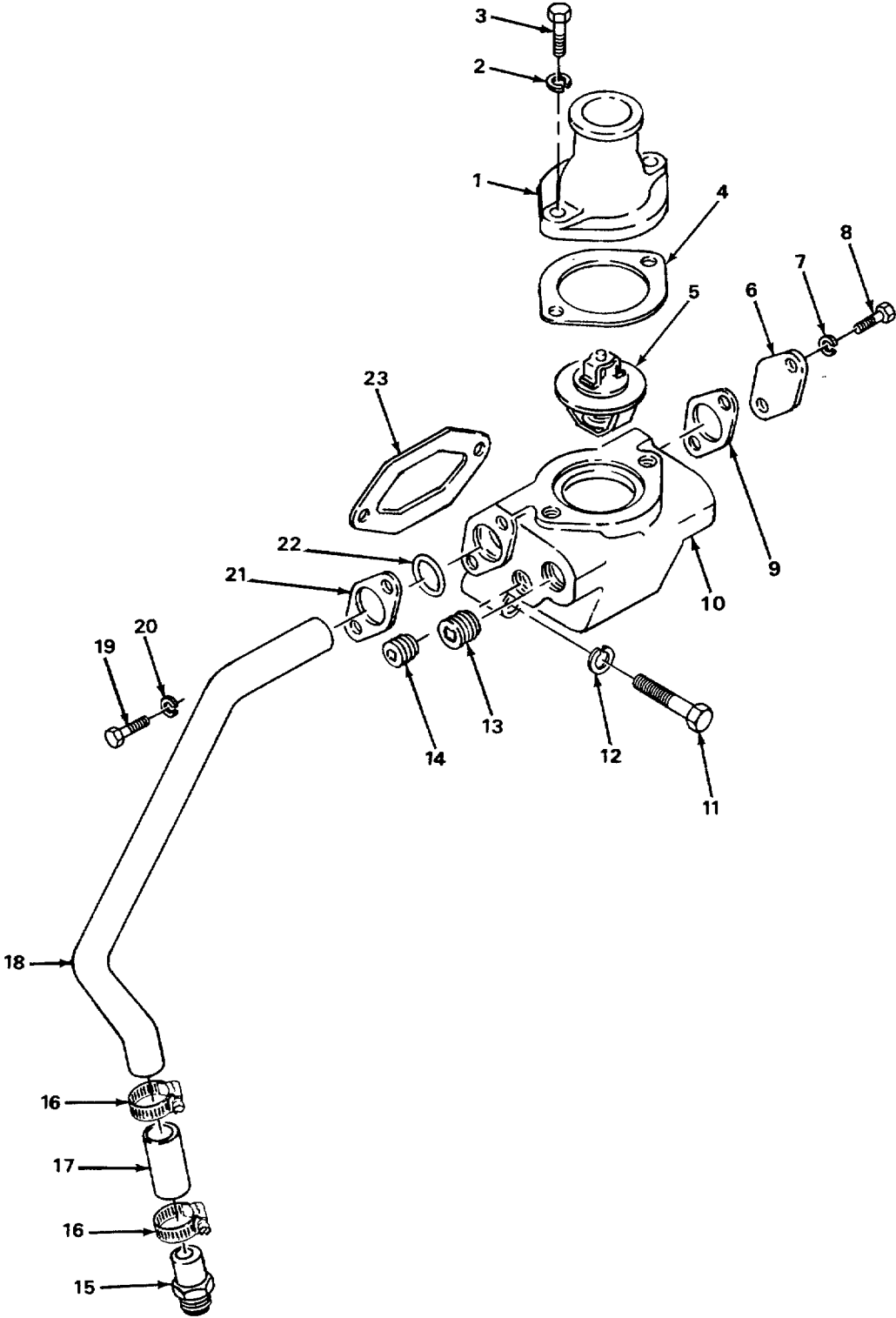

TA511216

FIGURE 43. THERMOSTAT.

SECTION II

TM5-3895-346-24P

(1) ITEM NO	(2) SMR CODE	(3) CAGEC	(4) PART NUMBER	(5) DESCRIPTION AND USABLE ON CODES(UOC)	(6) QTY
GROUP 0503 WATER MANIFOLD, HEADERS, THERMOSTAT, AND HOUSING GASKET					
FIG. 43 THERMOSTAT					
1	XDOZZ	72582	5119120	FLANGE	1
2	PFOZZ	96936	MS35338-8	WASHER, LOCK	2
3	PAOZZ	96906	MS18154-60	SCREW, CAP.HEXAGON H.....	2
4	PFOZZ	72582	5116092	GASKET	1
5	PAOZZ	27462	3146695	THERMOSTAT, FLOW CON.....	1
6	PAOZZ	72582	5119426	FLANGE, THERMOSTAT	1
7	PAOZZ	96936	MS35338-46	WASHER, LOCK	2
8	PAOZZ	72582	186618	BOLT, MACHINE	2
9	PAOZZ	72582	5128139	GASKET	1
10	PAFZZ	72582	5108088	WATER OUTLET, ENGINE	1
11	PAFZZ	72582	108608	SCREW, CAP, HEXAGON.....	2
12	PFFZZ	96906	MS35338-8	WASHER, LOCK	2
13	PAOZZ	72582	5115214	PLUG, PIPE	1
14	PAOZZ	72582	5145014	PLUG.PIPE, MAGNETIC	1
15	PFOZZ	72582	5144102	ADAPTER, STRAIGHT, PI.....	1
16	PFOZZ	11083	1K6717	CLAMP, HOSE	2
17	PAOZZ	72582	5169721	HOSE, NONMETALLIC.....	1
18	PFOZZ	72582	5108944	TUBE, BENT, METALLIC.....	1
19	PFOZZ	72582	186625	BUILT, MACHINE	2
20	PFOZZ	96906	MS35338-45	WASHER, LOCK.	2
21	PFOZZ	72582	5119425	FLANGE, PIPE	1
22	PFOZZ	72582	5184301	GASKET	1
23	PAOZZ	72582	5116242	GASKET	1

END OF FIGURE

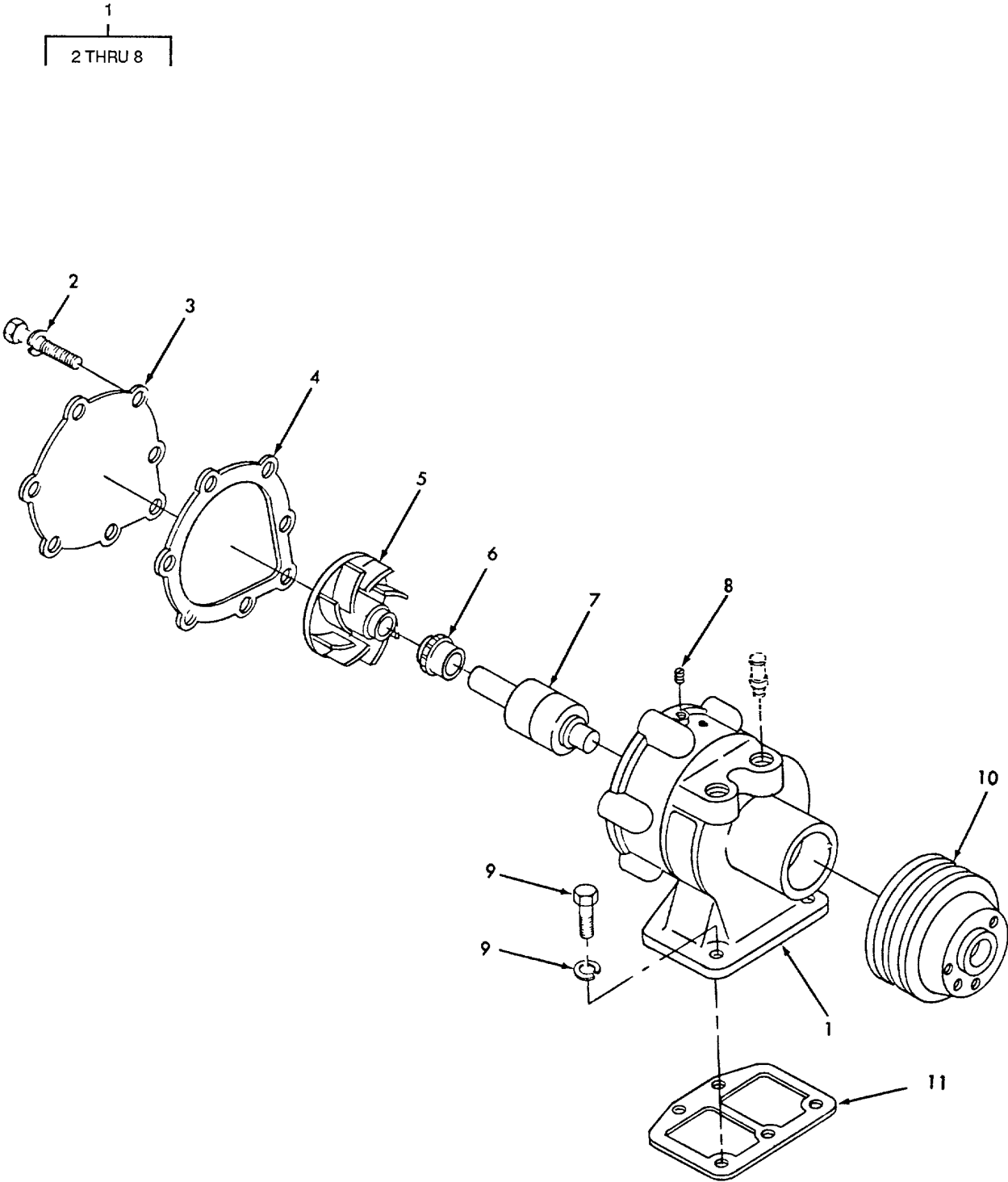

TA511217

FIGURE 44. FRESH WATER PUMP.

SECTION II

TM5-3895-346-24P

(1) ITEM NO	(2) SMR CODE	(3) CAGEC	(4) PART NUMBER	(5) DESCRIPTION AND USABLE ON CODES(UOC)	(6) QTY
GROUP 0504 WATER PUMP					
FIG. 44 FRESH WATER PUMP					
1	PAOFF	72582	5144685	PUMP, COOLING SYSTEM.....	1
2	PAFZZ	96906	MS90785-33	.BOLT, MACHINE	5
3	PFFZZ	72582	5119283	.COVER, ACCESS.....	1
4	PFFZZ	72582	5119282	.GASKET	1
5	PAFZZ	72582	5113800	.IMPELLER, PUMP, CENTR	1
6	PFFZZ	72582	8924297	.SEAL, WATERPUMP.....	1
7	PFFZZ	72582	904827	.BEARING, FAN AND WAT	1
8	PFFZZ	00501	87708-S	.PLUG, PIPE.....	1
9	PAOZZ	96906	MS90728-62	SCREW, CAP, HEXAGON H	2
10	PFFZZ	72582	5144503	PULLEY, GROOVE.....	1
11	PFOZZ	72582	5133107	GASKET	1

END OF FIGURE

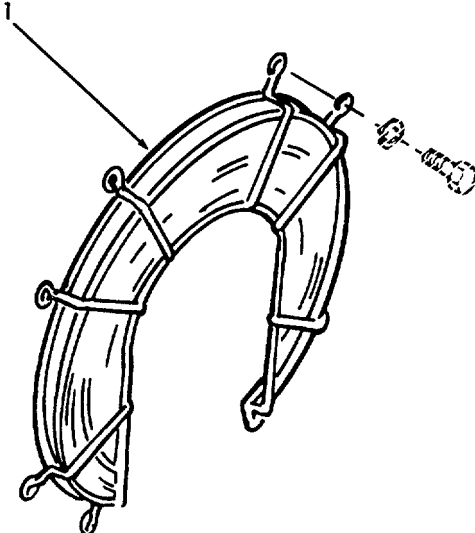

TA511218

FIGURE 45. FAN GUARD.

SECTION II

TM5-3895-346-24P

(1) ITEM NO	(2) SMR CODE	(3) CAGEC	(4) PART NUMBER	(5) DESCRIPTION AND USABLE ON CODES(UOC)	(6) QTY
				GROUP 0505 FAN ASSEMBLY	
				FIG. 45 FAN GUARD	
1	PFOZZ	88812	VRH-401	GUARD, RADIATOR.....	1

END OF FIGURE

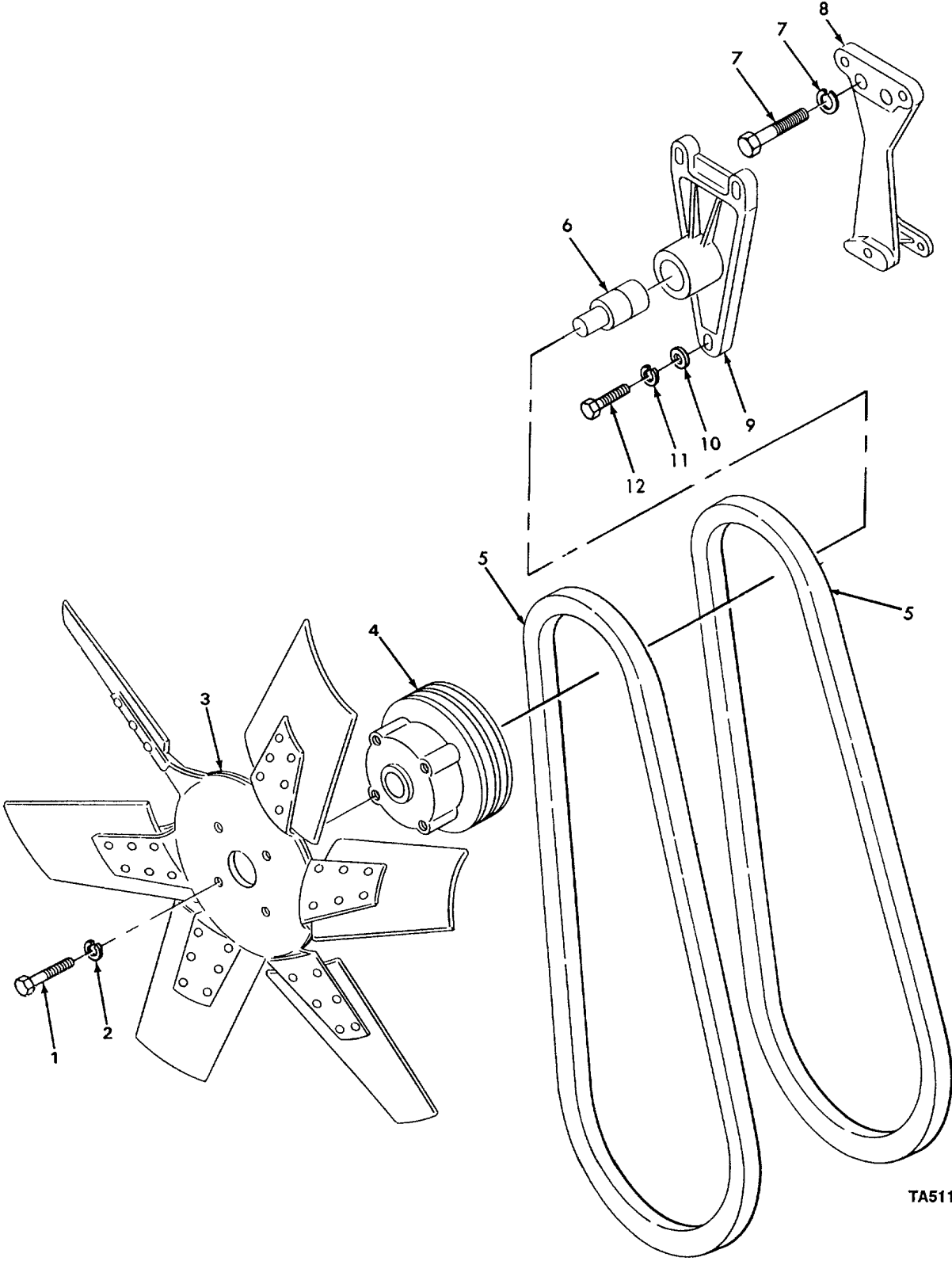

TA511219

FIGURE 46. FAN ASSEMBLY.

SECTION II

TM5-3895-346-24P

(1) ITEM NO	(2) SMR CODE	(3) CAGEC	(4) PART NUMBER	(5) DESCRIPTION AND USABLE ON CODES(UOC)	(6) QTY
GROUP 0505 FAN ASSEMBLY					
FIG. 46 FAN ASSEMBLY					
1	XDOZZ	72582	186629	BOLT	4
2	XDCZZ	96906	MS35336-7	LOCKWASHER	4
3	XDOZZ	72582	5162837	BLADE	1
4	PFFZZ	72582	5122869	HUB ASSEMBLY, FAN	1
5	PAOZZ	72582	5133173	BELT, V, MATCHED SET	1
6	PFFZZ	72582	905619	BEARING, FAN AND WAT	1
7	PAOZZ	96906	MS90728-61	SCREW, CAP, HEXAGON H	2
8	PFOZZ	72582	5126868	SUPPORT, FAN	1
9	PFFZZ	72582	5116477	BRACKET	1
10	PFOZZ	72582	5164294	WASHER, FLAT	3
11	PFOZZ	96906	MS35338-45	WASHER, LOCK	2
12	XDOZZ	72582	186612	BOLT	3

END OF FIGURE

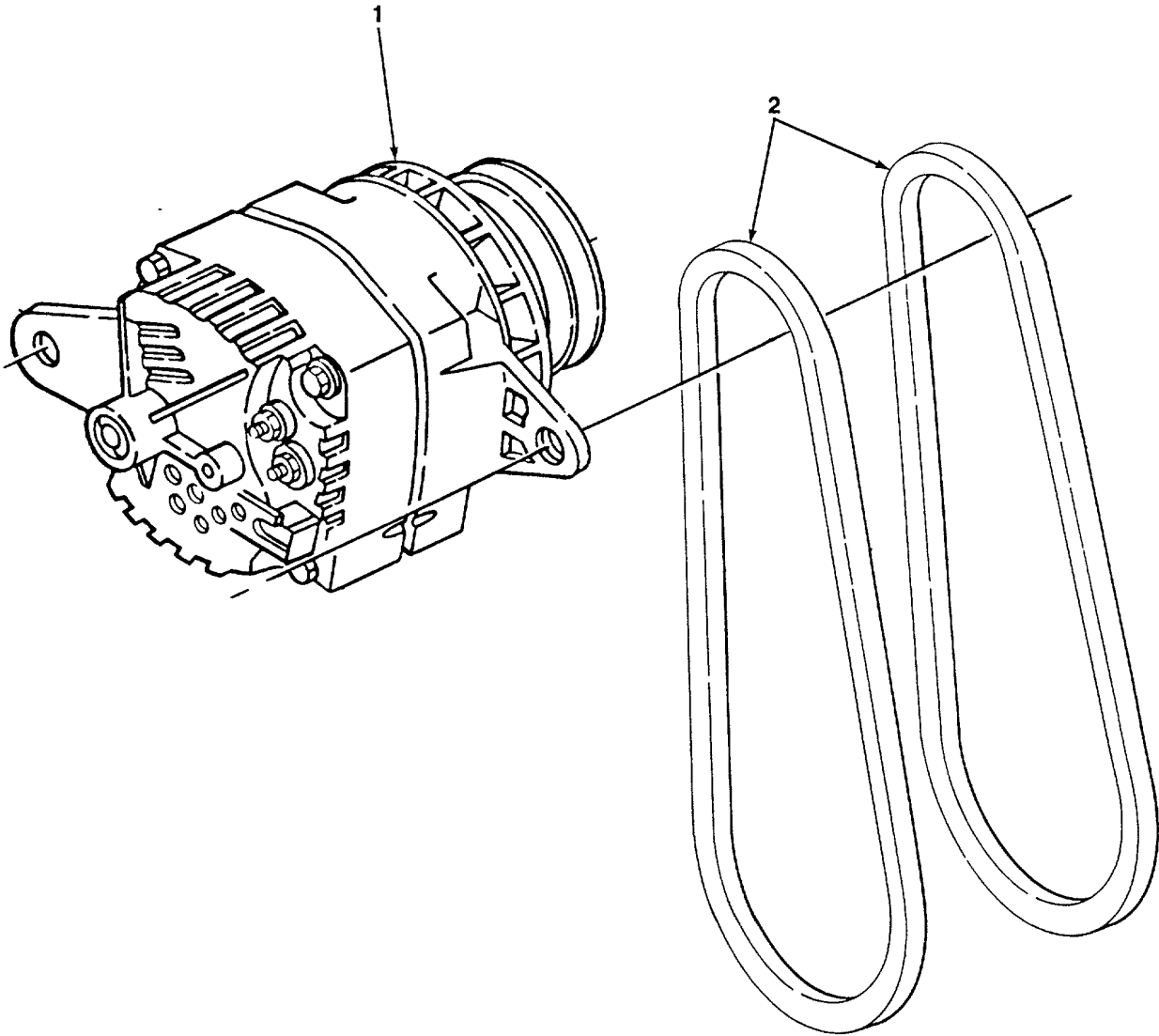

TA511220

FIGURE 47. ALTERNATOR ASSEMBLY.

SECTION II

TM5-3895-346-24P

(1) ITEM NO	(2) SMR CODE	(3) CAGEC	(4) PART NUMBER	(5) DESCRIPTION AND USABLE ON CODES(UOC)	(6) QTY
				GROUP 06 ELECRICAL SYSTEM	
				GROUP 0601 GENERATOP, ALTERNATOR	
				FIG. 47 ALTERNATOR ASSEMBLY	
1	PAOFF	16764	1105422	GENERATOR, ENGINE AC	1
2	PAOZZ	72582	5133601	BELT, V, MATCHED SET ALTERNATOR.....	1

END OF FIGURE

5
6 THRU 38

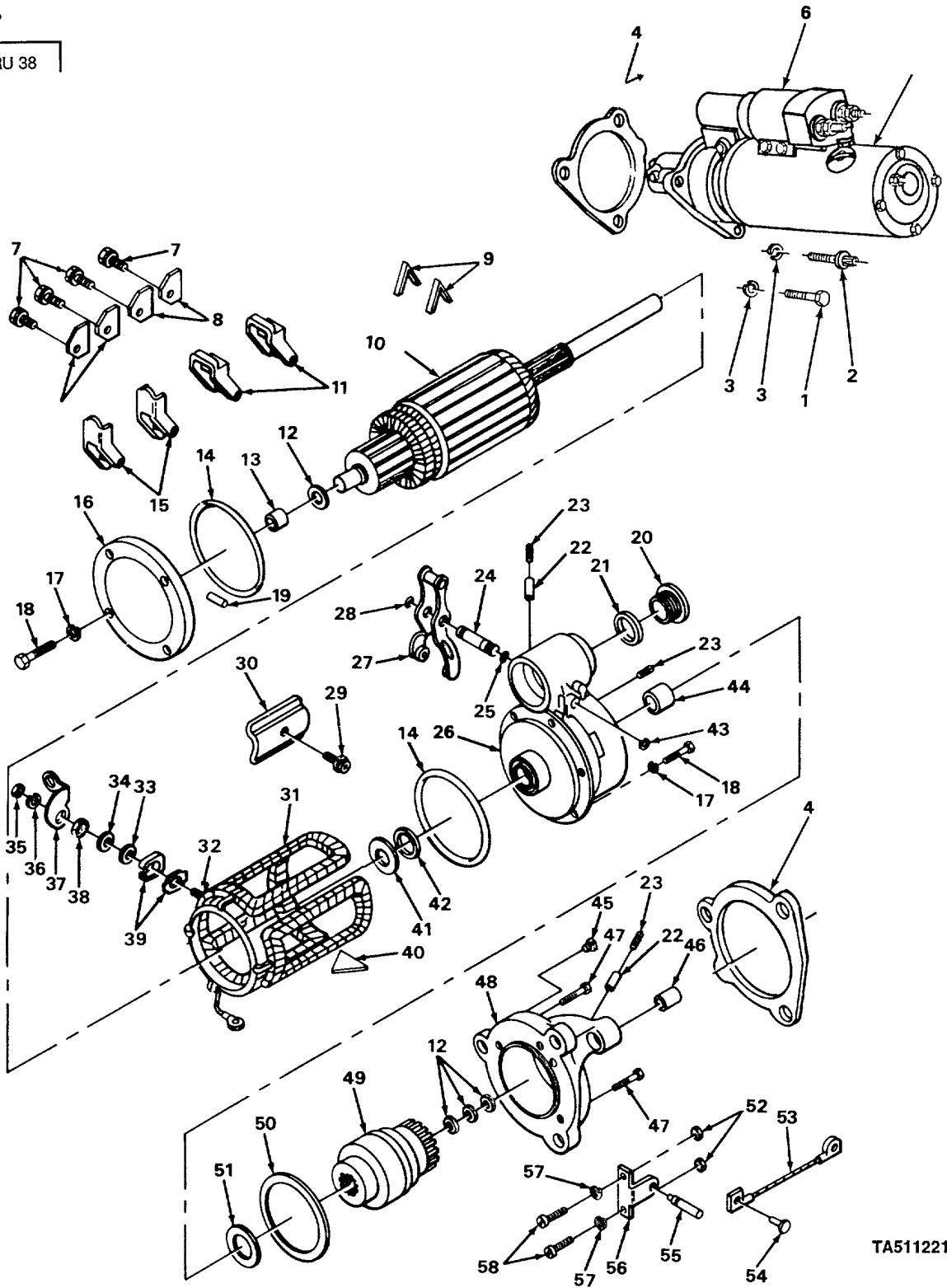

TA511221

FIGURE 48. STARTER ASSEMBLY.

SECTION II

TM5-3895-346-24P

(1) ITEM NO	(2) SMR CODE	(3) CAGEC	(4) PART NUMBER	(5) DESCRIPTION AND USABLE ON CODES(UOC)	(6) QTY
GROUP 0603 STARTING MOTOR					
FIG. 48 STARTER ASSEMBLY					
1	PAOZZ	72582	223435	BOLT	1
2	PFOZZ	24617	9418228	BOLT, MACHINE	3
3	PAOZZ	72582	103325	WASHER, LOCK	3
4	PAOZZ	72582	5130995	GASKET	1
*5	PAOFF	16764	1113236	STARTER, ENGINE, ELEC.....	1
*6	PAFZZ	16764	1115540	.RELAY-SOLENOID, ENGI.....	1
7	PAFZZ	16764	1959514	.SCREW, ASSEMBLED WAS.....	4
8	XBFZZ	16764	1946484	.BRUSH ELECTRICAL.....	4
9	XBFZZ	16764	1945620	.SPRING BRUSH	2
10	XAFZZ	16764	1967042	.ARMATURE	1
11	PAFZZ	16764	1950546	.HOLDER, ELECTRICAL	2
12	PAFZZ	16764	1914842	.WASHER, FLAT	4
13	PAFZZ	16764	1891927	.BEARING, SLEEVE	1
14	PAFZZ	16764	1964857	.GASKET	2
15	PFFZZ	16764	1940477	.HOLDER, ELECTRICAL	2
16	PAFZZ	16764	1891925	.PLATE, RETAINING, SHA	1
17	PFFZZ	16764	9421423	.WASHER, LOCK	9
18	PFFZZ	16764	1914869	.BOLT, MACHINE	9
19	PAFZZ	16764	1916439	.WICK	1
20	PAFZZ	16764	1945356	.PLUG, MACHINE THREAD	1
21	PAFZZ	16764	1964857	.GASKET	1
22	PAFZZ	16764	1916439	.WICK	3
23	PFFZZ	19422	BM11352-13-05	.PLUG, PIPE	3
24	PFFZZ	16764	1851953	.SHAFT, SHOULDERED.....	1
25	PAFZZ	96906	MS28775-010	.PACKING, PREFORMED	1
26	PAFZZ	16764	1851986	.HOUSING, LEVER.....	1
27	PFFZZ	16764	1851954	.SHIFTER FORK.....	1
28	PFFZZ	16764	1894643	.PACKING, PREFORMED	1
29	PAFZZ	16764	1968396	.SCREW, MACHINE	8
30	PFFZZ	16764	1931784	.POLE PIECE, MAGNET.....	4
31	XAFZZ	16764	1851981	.WINDING GENERA	1
32	PFFZZ	16764	1933879	.TERMINAL AND CLIP.....	1
33	PFFZZ	16764	1950029	.WASHER, FLAT	4
34	XBFZZ	16764	1905154	.WASHER FLAT	1
35	PFFZZ	16764	1904419	.NUT, PLAIN, HEXAGON.....	1
36	PAFZZ	16764	9421425	.WASHER	3
37	PFFZZ	16764	1851983	.CONTACT, ELECTRICAL.....	1
38	PAFZZ	16764	9415318	.NUT, PLAIN, HEXAGON.....	3
39	PFFZZ	16764	1931783	.BUSHING, ELECTRICAL.....	1
40	PFFZZ	16764	1914873	.PLATE, INSULATION	1
41	PFFZZ	16764	1942283	.WASHER, FLAT	1
42	PFFZZ	16764	1867150	.SEAL, PLAIN ENCASED.....	1
43	PAFZZ	16764	9415235	.RING, RETAINING.....	2
44	PFFZZ	16764	1933999	.BUSHING, SLEEVE	1
45	PFFZZ	72582	1851970	.PLUG	2
46	PFFLZ	16764	1955994	.BUSHING, SLEEVE	1
47	PAFLZ	16764	1894503	.SCREW, CAP, SOCKET HE	6
48	XAFZZ	16764	1978692	.HOUSING DRIVE	1

SECTION II

TM 5-3895-346-24P

CO1

(1) ITEM NO	(2) SMR CODE	(3) CAGEC	(4) PART NUMBER	(5) DESCRIPTION AND USABLE ON CODES(UOC)	(6) QTY
49	XDFZZ	16764	1951180	.DRIVE, ENGINE, ELECTR.....	1
50	XBFZZ	16764	1113209	.PACKING PREFORMED	1
51	PFFZZ	16764	1942283	.WASHER, FLAT	1
*52	PFFZZ	16004	120361	.NUT, PLAIN, HEXAGON PART OF KIT P/N	2
				1877164.....	
*53	PFFZZ	16764	1930694	.LEAD, IGNITION, ENGIN PART OF KIT P/N	1
				1877164.....	
*54	PAFZZ	16764	1945630	.RIVET, SOLID PART OF KIT P/N 1877164.....	2
*55	PFFZZ	16764	1851977	.PIN, SHOULDER, HEADLE PART OF KIT P/N....	1
				1877164.....	
*56	KFFZZ	16764	1945631	.SUPPORT STARTING MO PART OF KIT P/N	1
				1877164.....	
*57	PFFZZ	16764	453435	.WASHER, LOCK PART OF KIT P/N 1877164	2
*58	KFFZZ	16764	445639	.SCREW MACHINE PART OF KIT P/N.....	2
				1877164.....	

END OF FIGURE

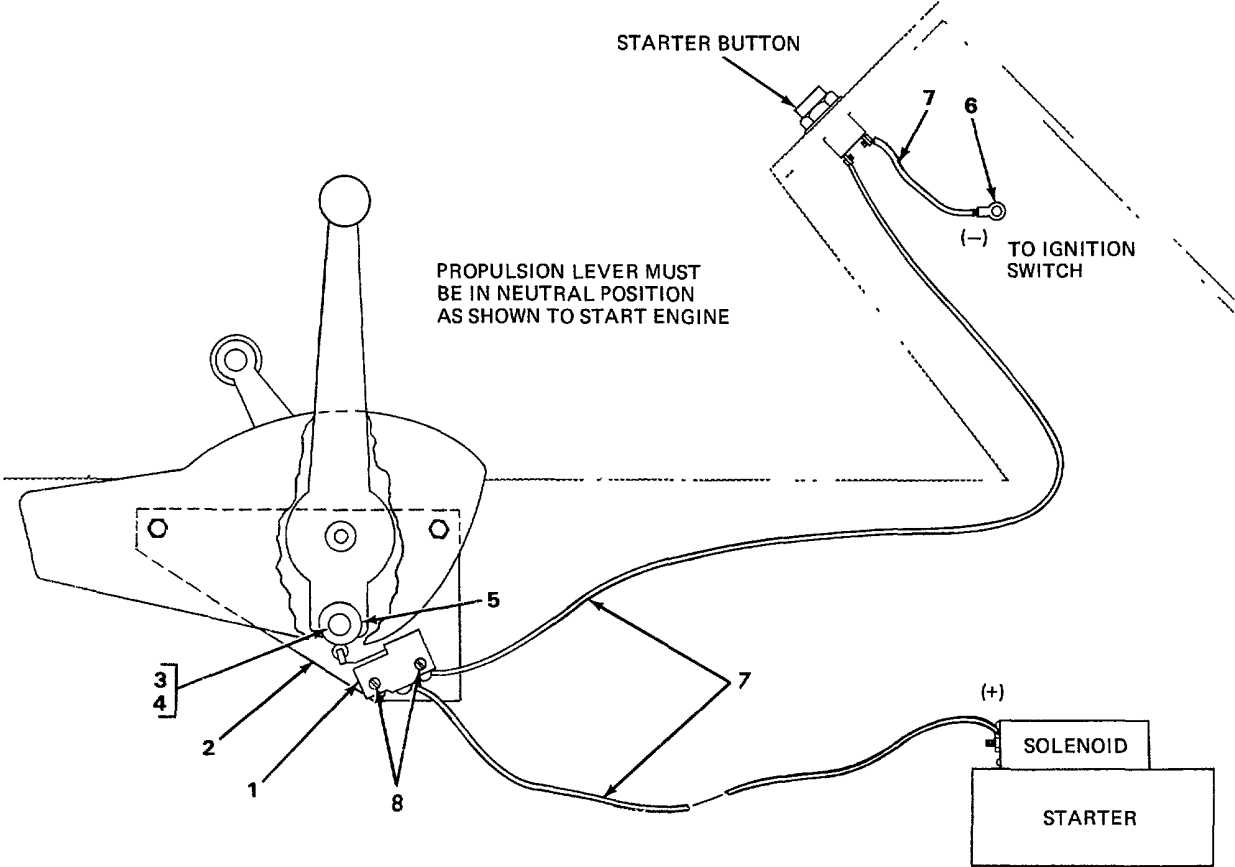

TA511222

FIGURE 49. NEUTRAL SAFETY SWITCH.

SECTION II

TM5-3895-346-24P

(1) ITEM NO	(2) SMR CODE	(3) CAGEC	(4) PART NUMBER	(5) DESCRIPTION AND USABLE ON CODES(UOC)	(6) QTY
GROUP 0606 ENGINE SAFETY CONTFGLS					
FIG. 49 NELTRAL SAFETY SWITCH					
1	PAOZZ	88812	T11-0215	SWITCH, SENSITIVE	1
2	PFOZZ	88812	VRH-1219	BRACKET, EYE, ROTATIN	1
3	PFOZZ	88812	00059113	PIN.....	1
4	PFOZZ	88812	00059972	WASHER, FLAT	3
5	PFOZZ	88812	VRH-1220	CAM, CONTROL.....	1
6	PFOZZ	88812	T5-0064	TERMINAL, LUG.....	6
7	MOOZZ	24617	952B-X	WIRE, ELECTRICAL MAKE FROM WIRE P/N 9528.....	3
8	PFOZZ	88812	00051607	SCREW, MACHINE	2

END OF FIGURE

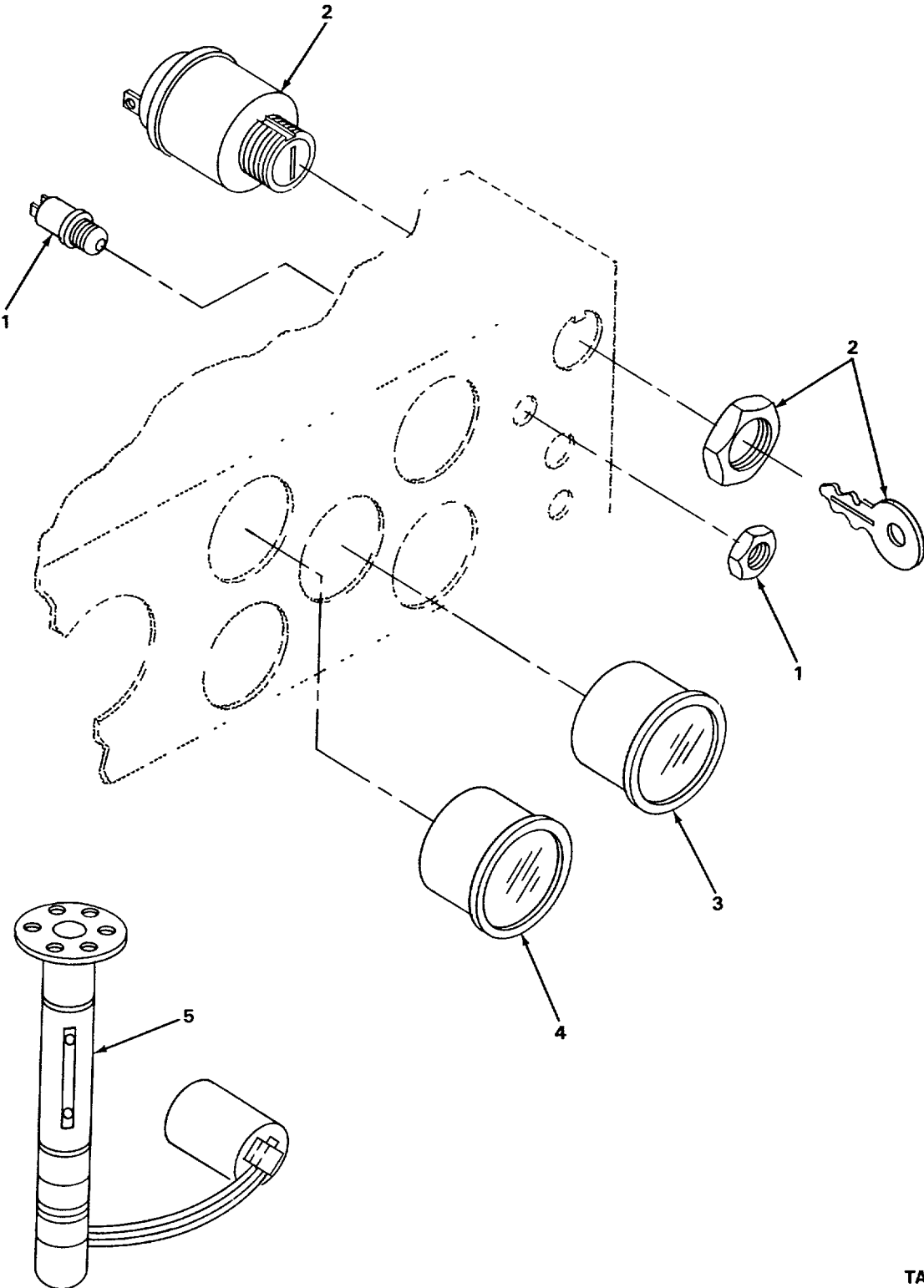

TA511223

FIGURE 50. INSTRUMENT PANEL, ELECTRICAL.

SECTION II

TM5-3895-346-24P

(1) ITEM NO	(2) SMR CODE	(3) CAGEC	(4) PART NUMBER	(5) DESCRIPTION AND USABLE ON CODES(UOC)	(6) QTY
				GROUP 0607 INSTRUMENT OR ENGINE CONTROL PANEL	
				FIG. 50 INSTRUMENT PANEL, ELECTRICAL	
1	PFOZZ	88812	00122994	SWITCH, PUSH.....	1
2	PFOZZ	88812	00115386	SWITCH, LOCK, IGNITIO.....	1
3	XDOZZ	72587	6474062	AMMETER-ASSM.....	1
4	PFOZZ	88812	00022723	INDICATOR, LIQUID QU	1
5	PFOZZ	88812	00022822	TRANSMITTER, LIQUID.....	1

END OF FIGURE

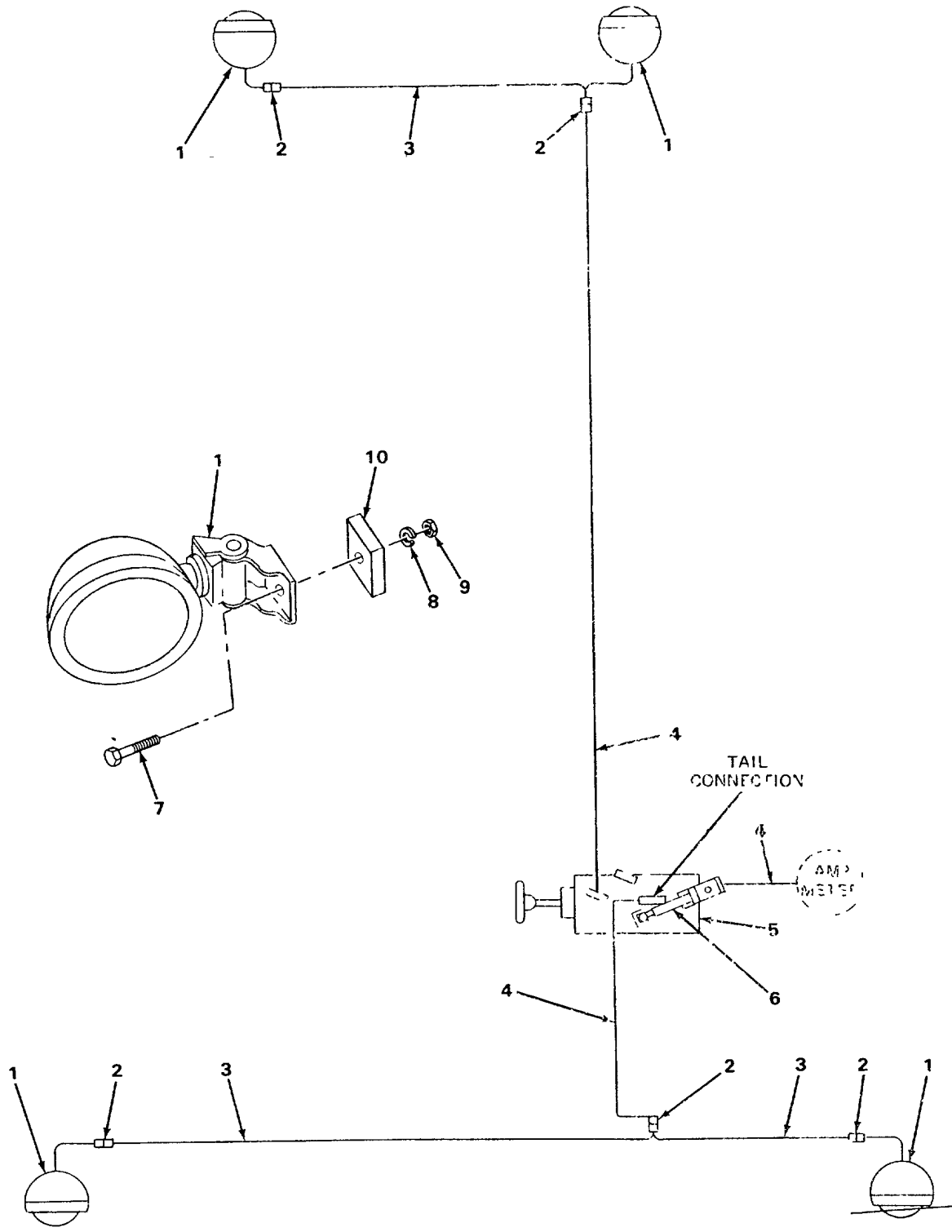

TA511224

FIGURE 51. LIGHTS AND WIRING DIAGRAM.

SECTION II

TM5-3895-346-24P

(1) ITEM NO	(2) SMR CODE	(3) CAGEC	(4) PART NUMBER	(5) DESCRIPTION AND USABLE ON CODES(UOC)	(6) QTY
GROUP 0609 LIGHTS					
FIG. 51 LIGHTS AND WIRING DIAGRAM					
1	PAOZZ	88812	00021790	HEADLIGH.....	6
2	XDOZZ	88812	T5-0008	SPLICE, CONDUCTOR	5
3	PFOZZ	24617	952W	WIRE, ELECTRICAL.....	3
4	PFCZZ	81812	000-4340	LEAD, ELECTRICAL.....	3
5	PAOZZ	88812	00023127	SWITCH, PULL.....	1
6	PAOZZ	88812	00037325	FUSE, CARTRIDGE.	1
7	PAOZZ	88812	T23-0032	SCREW, CAP, HEXAGON H.....	4
8	PAOZZ	88812	00059824	WASHER, LOCK	4
9	PAOZZ	88812	00052332	NUT, PLAIN, HEXAGON.....	4
10	PFOZZ	88812	VRH632B	SPACER, PLATE	2

END OF FIGURE

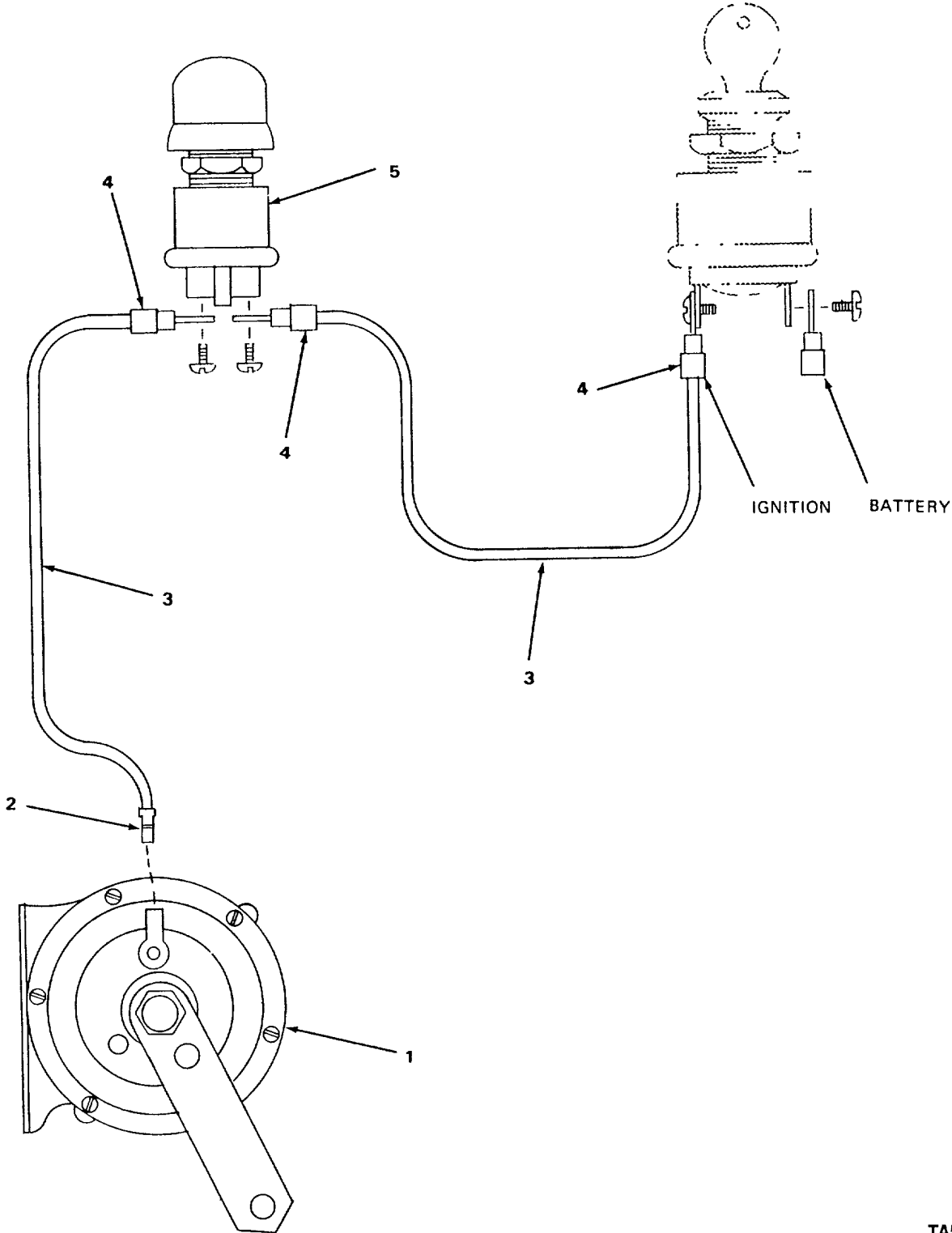

TA511225

FIGURE 52. HORN AND WIRING DIAGRAM.

SECTION II

TM5-3895-346-24P

(1) ITEM NO	(2) SMR CODE	(3) CAGEC	(4) PART NUMBER	(5) DESCRIPTION AND USABLE ON CODES(UOC)	(6) QTY
				GROUP 0611 HORN, SIREN FIG. 52 HORN AND WIRING DIAGRAM	
1	PAOZZ	88812	00021766	HORN, ELECTRICAL.....	1
2	PFOZZ	59730	RB257	TERMINAL, QUICK DISC	1
3	MFOZZ	24617	952B-2X	WIRE, ELECTRICAL MADE FROM WIRE P/N 952B	2
4	PFOZZ	96906	MS25036-107	TERMINAL, LUG.....	3
5	PAOZZ	88812	00022905	SWITCH, PUSH.....	1

END OF FIGURE

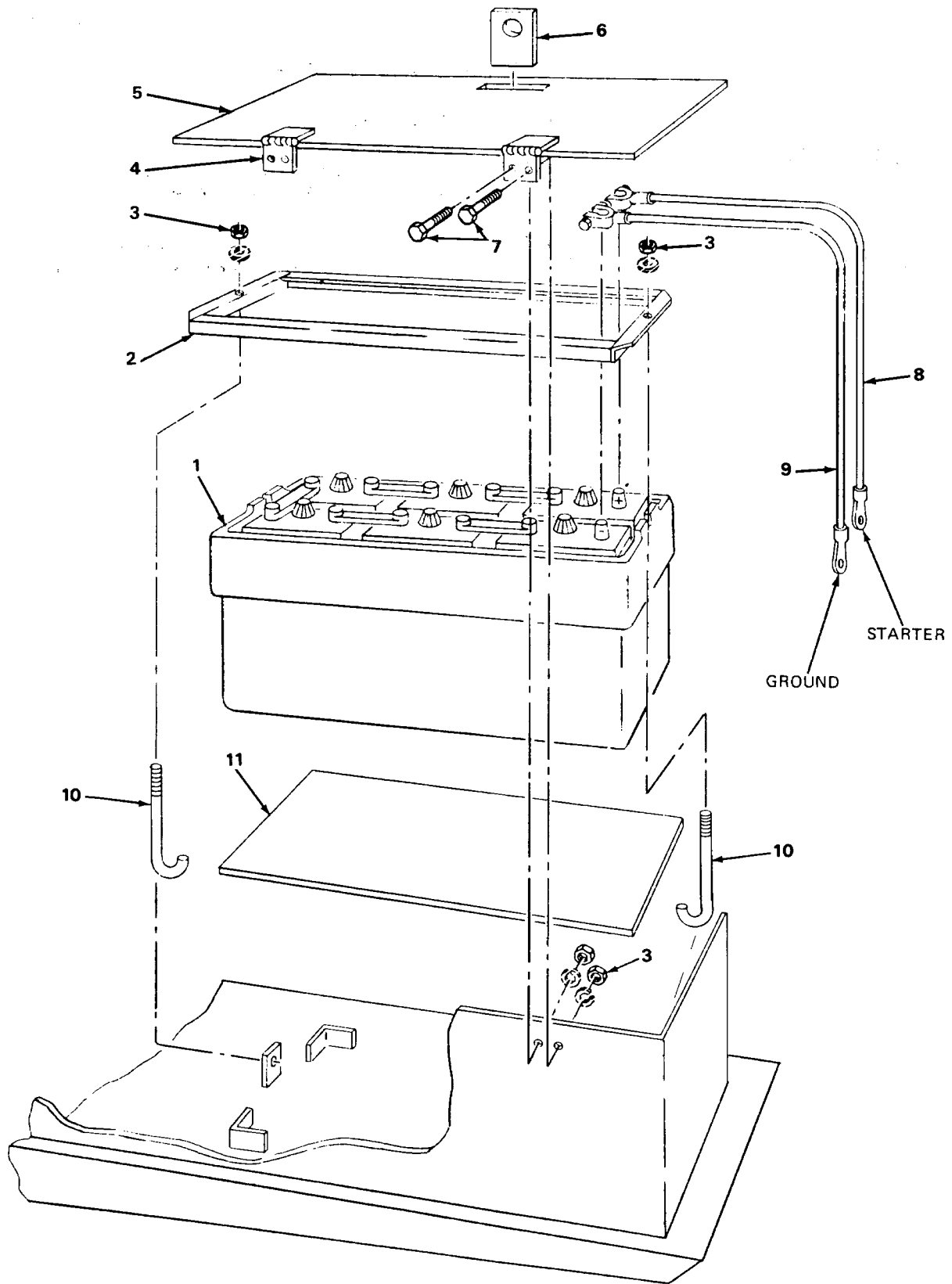

TA511226

FIGURE 53. BATTERY BOX ASSEMBLY (WITH BATTERY AND CABLES).

SECTION II

TM5-3895-346-24P

(1) ITEM NO	(2) SMR CODE	(3) CAGEC	(4) PART NUMBER	(5) DESCRIPTION AND USABLE ON CODES(UOC)	(6) QTY
GROUP 0612 BATTERIES, STORAGE					
FIG. 53 BATTERY BOX ASSEMBLY WITH BATTERY AND CABLES					
1	PAOFA	16879	COM-4D	BATTERY, STORAGE	1
2	PFOZZ	88812	VRH-687	RETAINER, BATTERY.....	1
3	PAOZZ	88812	00052357	NUT, PLAIN, HEXAGON.....	6
4	PFOZZ	88812	SP-1053	HINGE, BUTT	2
5	PFOZZ	88812	VRH-630	COVER, BATTERY BOX	1
6	PFOZZ	88812	VRH-1221	CLIP, BATTERY BOX CO.....	1
7	PAOZZ	88812	00522032	SCREW CAP, HEXAGON H.....	4
8	PFOZZ	88812	VRH-1030	LEAD, STORAGE BATTER	1
9	PFOZZ	88812	VRH-1029	LEAD, STORAGE BATTER	1
10	PAOZZ	88812	SPE-1046	BOLT, HOOK.....	2
11	PFOZZ	88812	00510174	RUBBER SHEET, SOLID.....	1

END OF FIGURE

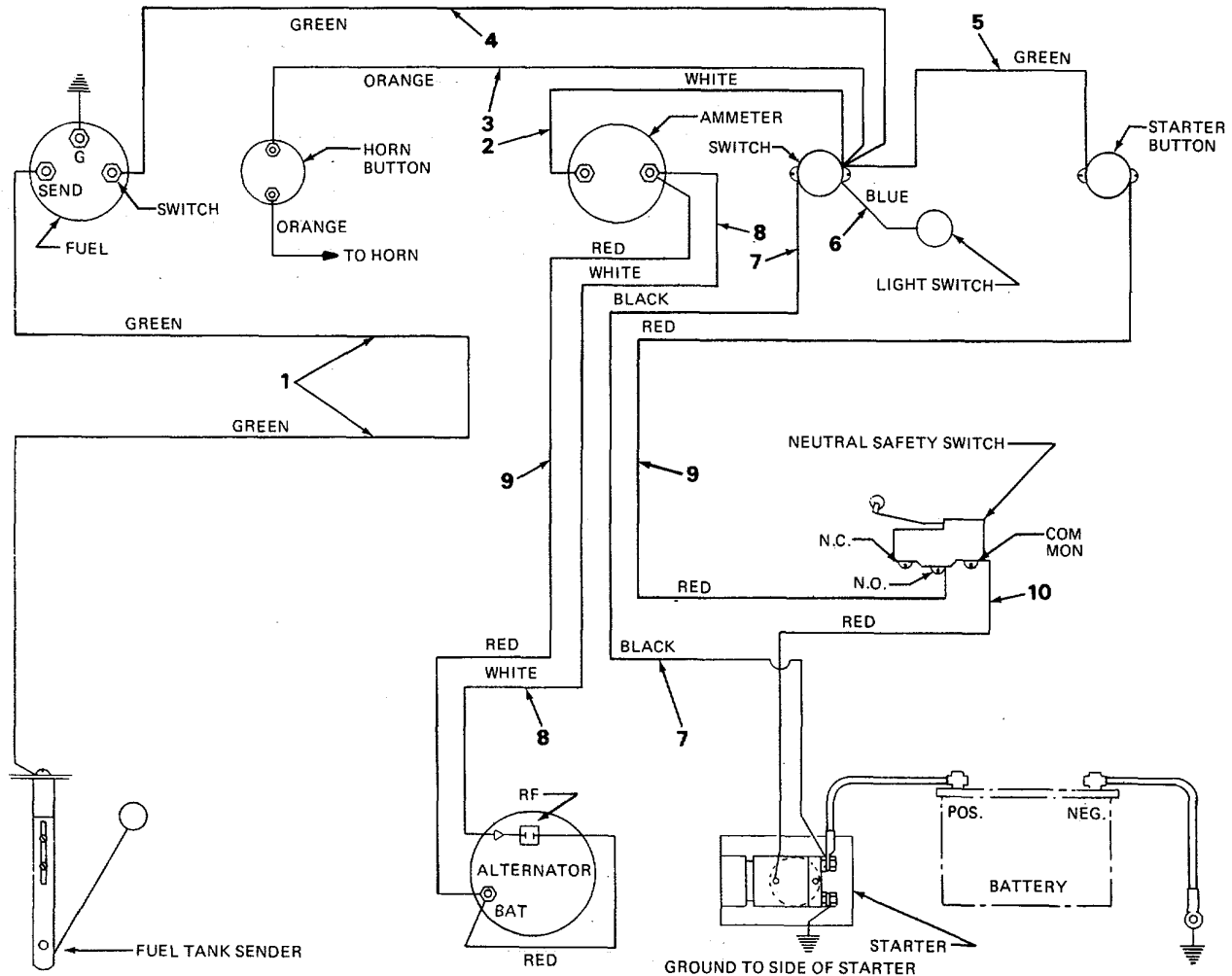

FIGURE 54. WIRING DIAGRAM.

SECTION II

TM5-3895-346-24P

(1) ITEM NO	(2) SMR CODE	(3) CAGEC	(4) PART NUMBER	(5) DESCRIPTION AND USABLE ON CODES(UOC)	(6) QTY
GROUP 0613 HULL OR CHASSIS WIRING					
HARNESS					
FIG. 54 WIRING DIAGRAM					
1	PFFZZ	88812	T5-0133-100	LEAD,ELECTRICAL VE,MFD.FROM,FN,T5- 0133.....	1
2	MFFZZ	79550	572D9-2X	WIRE,ELECTRICAL MAKE FROM WIRE P/N 57209.....	1
3	MFFZZ	24617	9528-4X	WIRE,ELECTRICAL MAKE FROM WIRE P/N 952B.....	1
4	MFFZZ	77060	954G-X	WIRE,ELECTRICAL MAKE FROM WIRE P/N 954G.....	1
5	MFFZZ	88812	T5-0107GREEN-X	WIRE,ELECTRICAL MAKE FROM WIRE P/N T5-0107GREEN.....	1
6	MFFZZ	24617	9528-5X	WIRE,ELECTRICAL MAKE FROM(WIRE P/N 952B.....	1
7	MFFZZ	79550	572DO-X	WIRE,ELECTRICAL MAKE FROM WIRE P/N 5720DQ.....	1
8	MFFZZ	79550	572D9-X	WIRE,ELECTRICAL MAKE FROM WIRE P/N 57209.....	1
9	MFFZZ	24617	952B-3X	WIRE,ELECTRICAL MAKE FROM WIRE P/N 952B.....	1
10	MFFZZ	24617	952B-6X	WIRE,ELECTRICAL MAKE FROM WIRE P/N 952B.....	1

END OF FIGURE

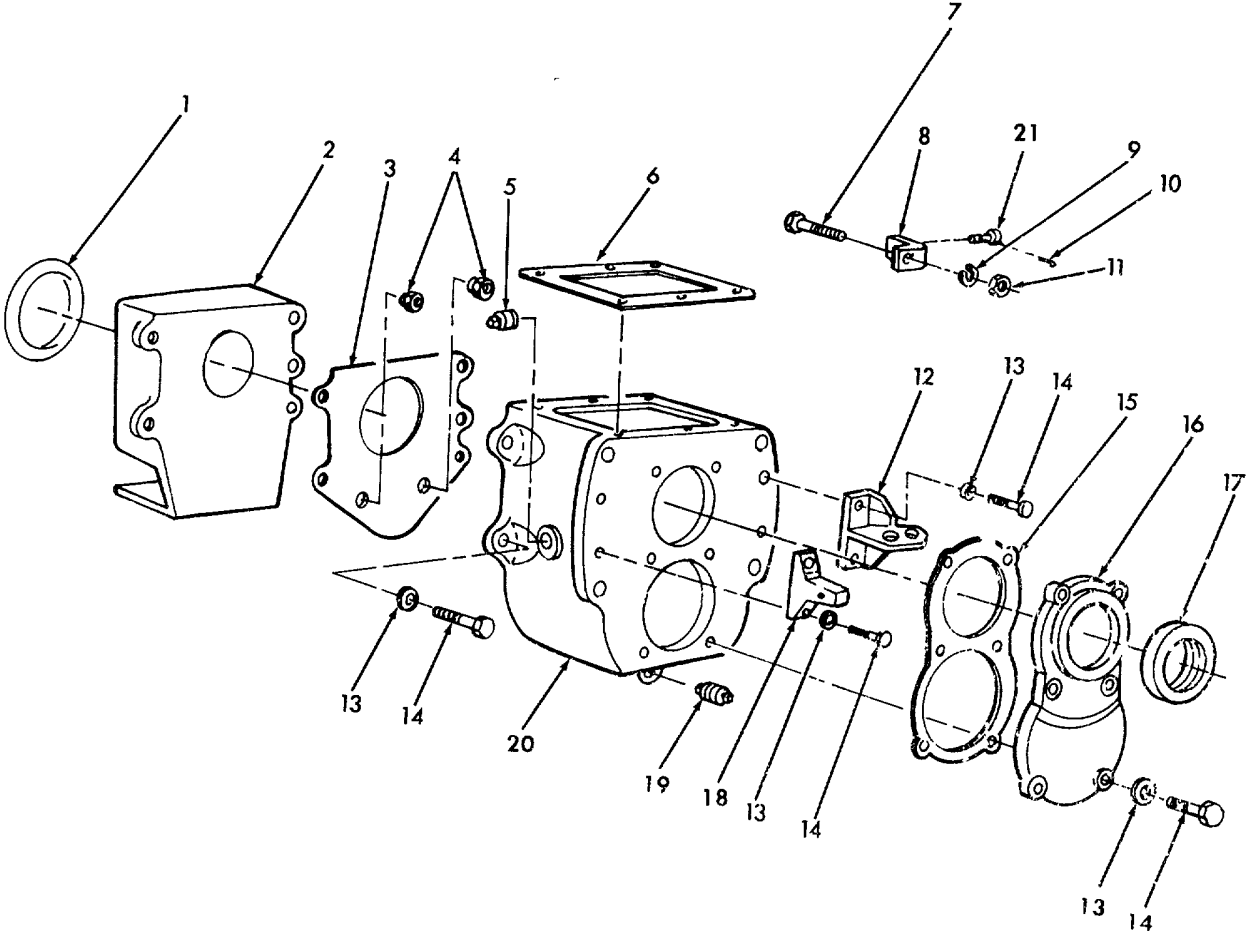

*A511228

FIGURE 55. TRANSMISSION CASE.

SECTION II

TM5-3895-346-24P

(1) ITEM NO	(2) SMR CODE	(3) CAGEC	(4) PART NUMBER	(5) DESCRIPTION AND USABLE ON CODES(UOC)	(6) QTY
GROUP 07 TRANSMISSION					
GROUP 0700 TRANSMISSION ASSEMBLY					
FIG. 55 TRANSMISSION CASE					
1	PFFZZ	88812	00030601	PACKING,PREFORMED	1
2	PFFZZ	88812	00520673	PLATE,RETAINING,SHA	1
* 3	XDFZZ	88812	00500453	GASKET	1
4	PFFZZ	88812	00520350	PLUG,EXPANSION.....	2
5	PFFZZ	96105	F19001-6	PLUG,OIL LEVEL	1
6	PFFZZ	96105	4023481	GASKET	1
7	PFFZZ	88812	00520737	BOLT,MACHINE	1
8	XDFZZ	96105	4023388	BRACKET,ANGLE	1
9	PFFZZ	88812	00520681	WASHER,LOCK	1
10	PFFZZ	88812	00522114	PIN,COTTER	1
11	PFFZZ	88812	00520682	NUT,PLAIN,HEXAGON.....	1
12	PFFZZ	88812	T20-0115	BRACKET,BRAKE GUIDE	1
13	PFFZZ	96105	F16202	WASHER,LOCK.	16
14	PFFZZ	96105	F1003016	SCREW,CAP,HEXAGON H	16
15	PFFZZ	96105	4023372	GASKET	1
16	PFFZZ	88812	T20-0080	COVER,ACCESS.....	1
17	PFFZZ	96105	F65024	SEAL,PLAIN ENCASED.....	1
18	PFFZZ	25184	110 3-8	PACKING WITH RETAIN.....	6
19	PFFZZ	96105	F20000-2	PLUG,PIPE,MAGNETIC	1
20	PFFZZ	88812	00521605	HOUSING,BEARING UNI	1
21	XDFZZ	96105	F24004-15	PIN CLEVIS.....	1

END OF FIGURE

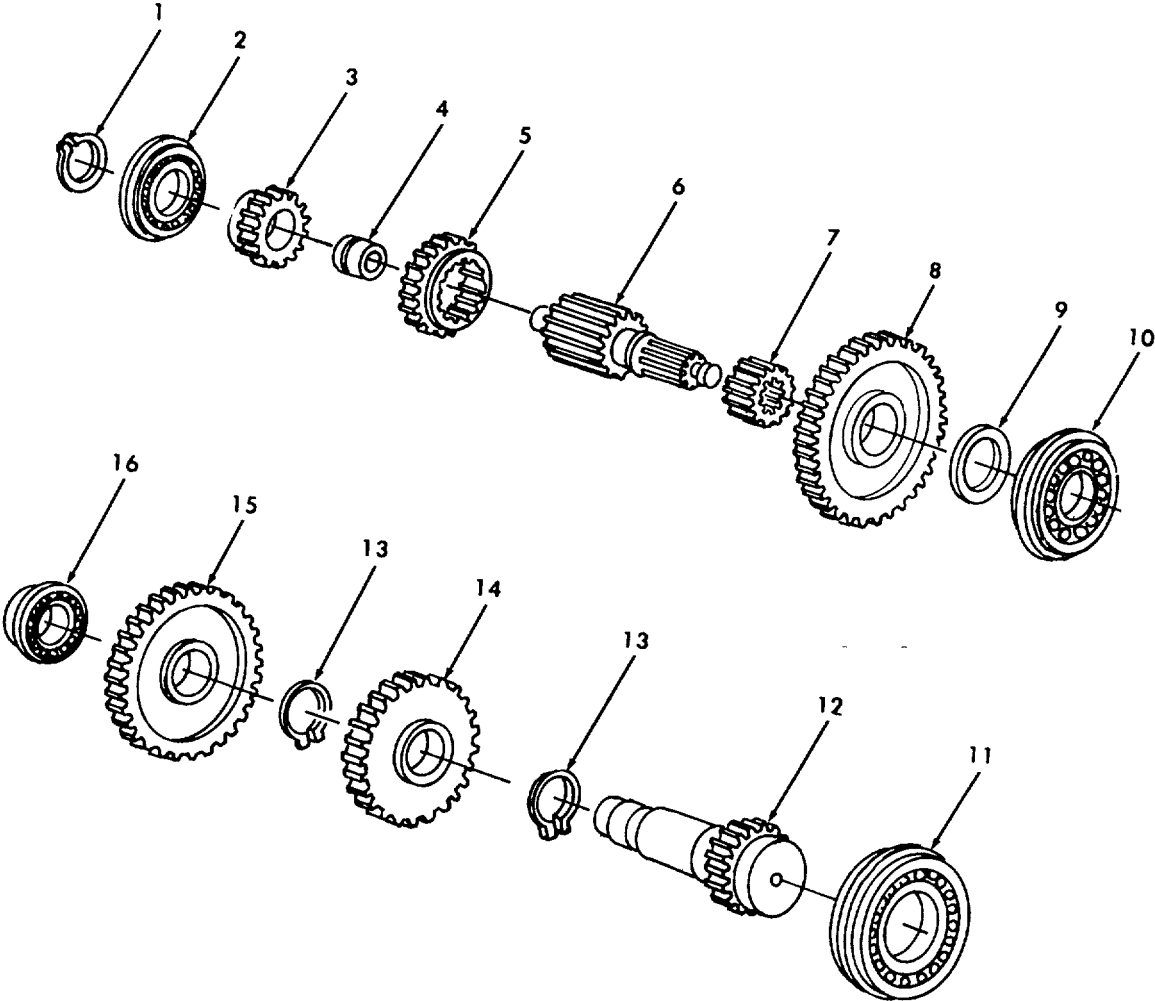

TA511229

FIGURE 56. TRANSMISSION SHAFTS.

SECTION II

TM5-3895-346-24P

(1) ITEM NO	(2) SMR CODE	(3) CAGEC	(4) PART NUMBER	(5) DESCRIPTION AND USABLE ON CODES(UOC)	(6) QTY
GROUP 0701 TRANSMISSION SHAFTS					
FIG. 56 TRANSMISSION SHAFTS					
1	PAFZZ	88812	00520736	RING,RETAINING	1
2	PFFZZ	88812	00500164	BEARING,BALL,ANNULA	1
3	PFFZZ	88812	00503711	GEAR,SPUR.....	1
4	PFFZZ	88812	00500458	BEARING,SLEEVE	1
5	PFFZZ	88812	T20-0074	GEAR,SPUR.....	1
6	PFFZZ	88812	00500454	GEARSHAFT,SPUR	1
7	PFFZZ	60380	E151Q	ROLLER,BEARING.....	1
8	PFFZZ	88812	T20-0076	GEAR,SPUR.....	1
9	PFFZZ	88812	00520715	WASHER,FLAT	1
10	PFFZZ	75160	JD9432	BEARING,BALL,ANNULA	1
11	XDFZZ	96105	F41211	BEARING,BALL,ANNULA	1
12	PFFZZ	88812	T20-0068	GEARSHAFT,SPR.....	1
13	PFFZZ	88812	00520711	RING,RETAINING.....	2
14	PFFZZ	88812	T20-0071	GEAR,SPUR.....	1
15	PFFZZ	88812	T20-0072	GEAR,SPUR.....	1
16	PFFZZ	88812	00500205	BEARING,BALL,ANNULA	1

END OF FIGURE

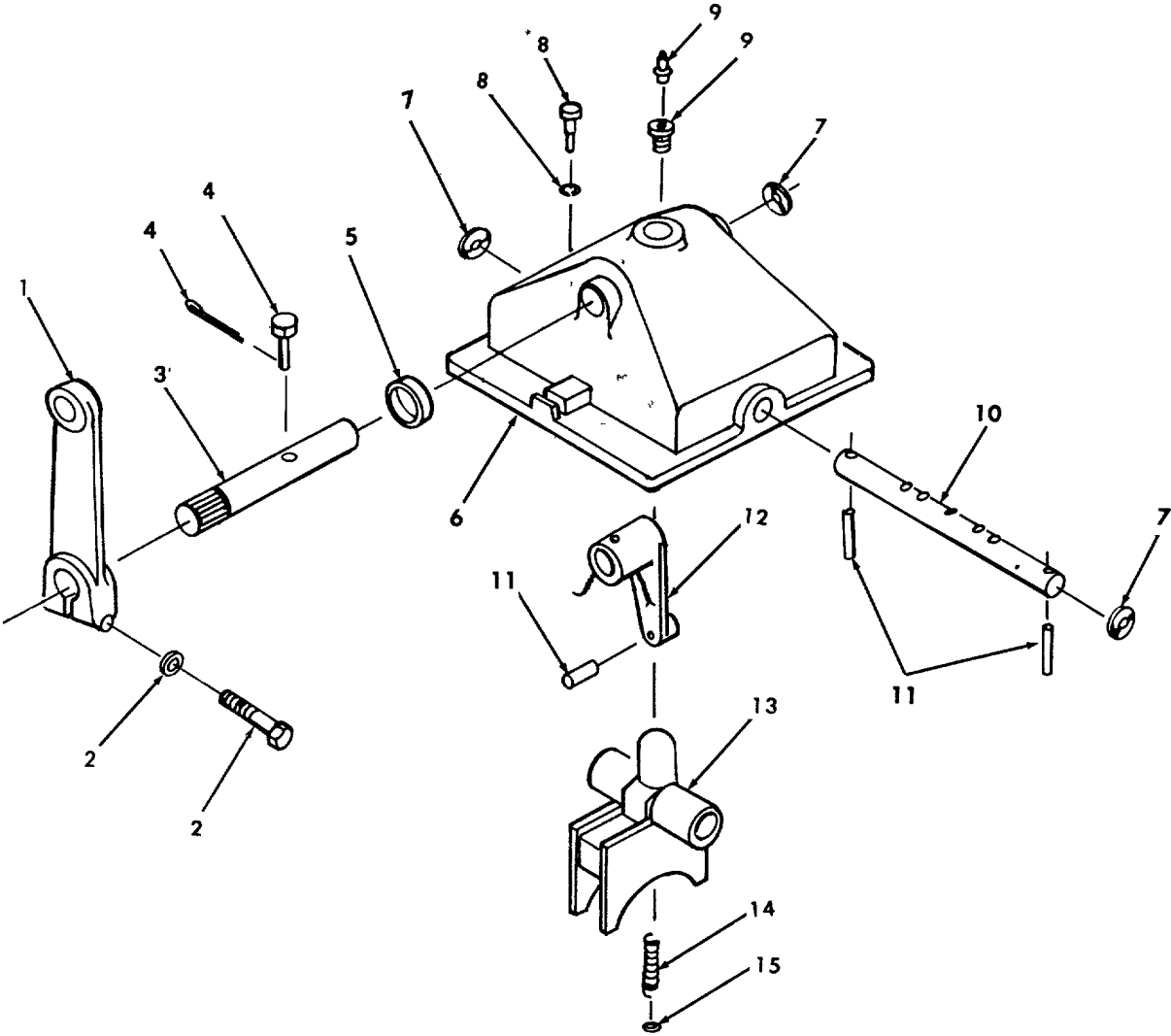

TA511230

FIGURE 57. TRANSMISSION TOP COVER ASSEMBLY

SECTION II

TM5-3895-346-24P

(1) ITEM NO	(2) SMR CODE	(3) CAGEC	(4) PART NUMBER	(5) DESCRIPTION AND USABLE ON CODES(UOC)	(6) QTY
GROUP 0704 TRANSMISSION TCP COVER ASSEMBLY					
FIG. 57 TRANSMISSION TCP COVER ASSEMBLY					
1	PFFZZ	88812	30500449	LEVER,REMOTE CONTRO.....	1
2	PFFZZ	96105	F10030-24	SCREW,CAP,HEXAGON H.....	1
3	PFFZZ	88812	T20-0099	SHAFT,STRAIGHT.....	1
4	PFFZZ	88812	00032490	PIN,STRAIGHT,IEADED.....	1
5	PFFZZ	10001	1164741PC6	SEAL,PLAIN ENCASED.....	1
6	PFFZZ	88812	T20-0147	COVER,TRANSMISSION.....	1
7	PFFZZ	96105	F22010	PLUG,EXPANSION.....	3
8	PFFZZ	88812	00510797	BREATHER.....	1
9	PFFZZ	96105	F321004	PLUG,PIPE.....	1
10	PFFZZ	96105	4023411	SHAFT,RAIL SHIFT.....	1
11	PFFZZ	96105	F25250-22	ROLL PIN.....	3
12	PFFZZ	88812	T20-0097	LEVER,REMOTE CONTRO.....	1
13	PFFZZ	83812	T20-0102	SHIFTER FORK.....	1
14	PFFZZ	88812	00520956	SPRING,HELICAL,COMP.....	1
15	PFFZZ	61822	C855	BALL,BEARING.....	1

END OF FIGURE

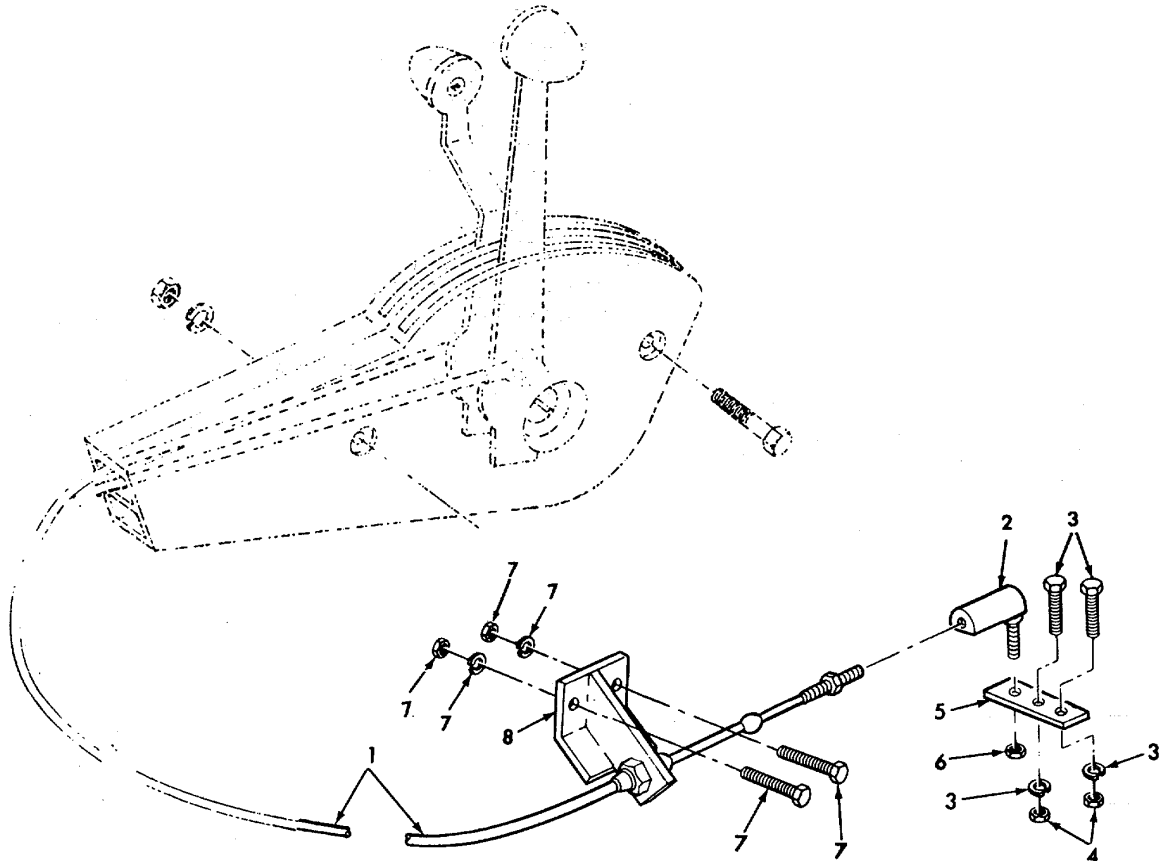

TA511231

FIGURE 58. TRANSMISSION SHIFT CONTROLS.

SECTION II

TM5-3895-346-24PC01

(1) ITEM NO	(2) SMR CODE	(3) CAGEC	(4) PART NUMBER	(5) DESCRIPTION AND USABLE ON CODES(UOC)	(6) QTY
GROUP 0705 TRANSMISSION SHIFTING COMPONENTS					
FIG. 58 TRANSMISSION SHIFT CONTROLS					
* 1	PAOZZ	88812	00032276	CONTROL ASSEMBLY,PU.....	1
2	PFOZZ	88812	00024588	.BALL JOINT.....	1
3	PFOZZ	88812	00070177	.SCREW,CAP,HEXAGON H.....	2
4	PFOZZ	88812	00118760	.NUT,SELF-LOCKING,HE.....	1
5	PFOZZ	88812	VRH-1041	.LEVER,EXTENSION.....	1
6	PAOZZ	96906	MS35650-103	.NUT,PLAIN,HEXAGON.....	1
7	PFOZZ	88812	00522134	.SCREW,CAP,HEXAGON H.....	2
8	PFOZZ	88812	VRH-1040	.BRACKET,ANGLE EAD.....	1

END OF FIGURE

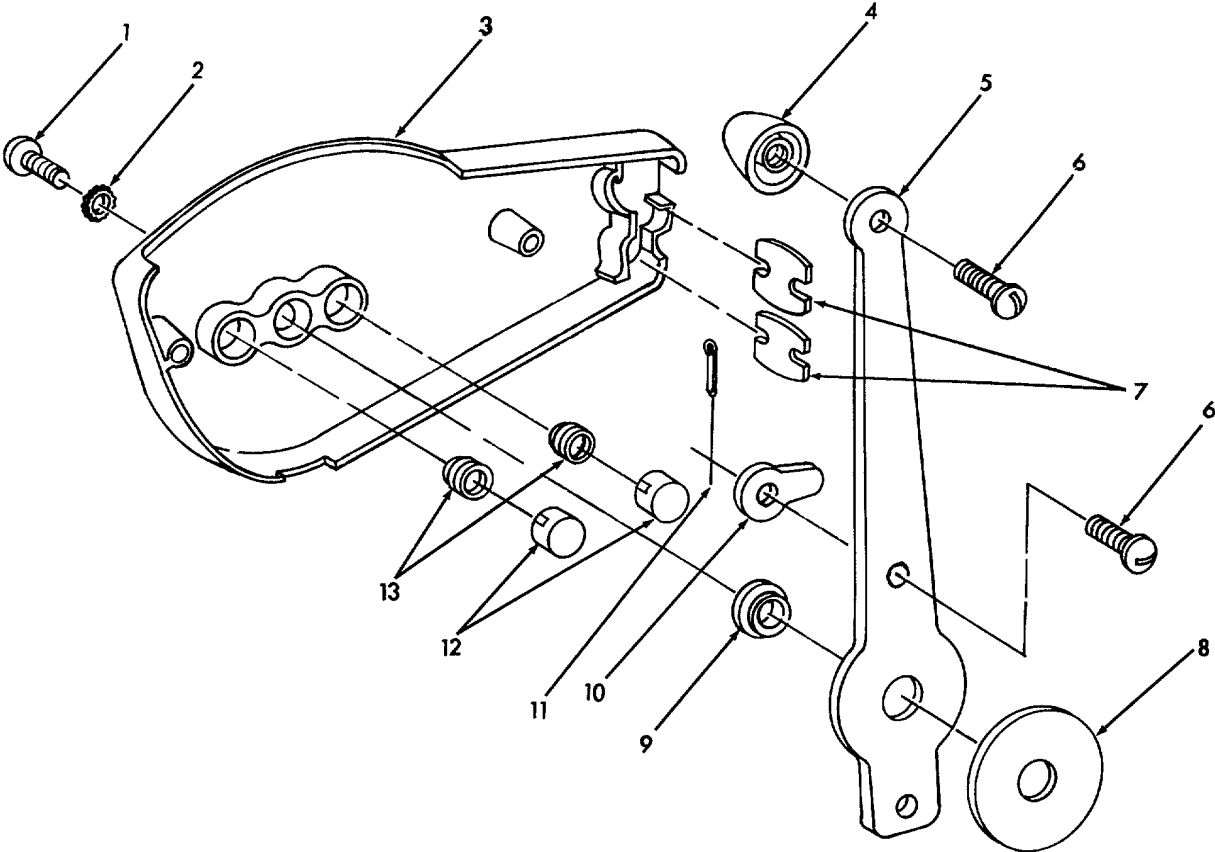

FIGURE 59. FORWARD AND REVERSE HOUSING CONTROL ASSEMBLY

TA511232

SECTION II

TM5-3895-346-24P

(1) ITEM NO	(2) SMR CODE	(3) CAGEC	(4) PART NUMBER	(5) DESCRIPTION AND USABLE ON CODES(UOC)	(6) QTY
GROUP 0705 TRANSMISSION SHIFTING COMPONENTS					
FIG. 59 FORWARD AND REVERSE -HOUSING CONTROL ASSEMBLY					
1	PFOZZ	88812	00522073	SCREW,MACHINE	2
2	PFOZZ	88812	00012116	WASHER,LOCK	2
3	PFOZZ	88812	00520104	HOUSING,MECHANICAL	1
4	PFOZZ	88812	00500865	KNOB	1
5	PFOZZ	88812	00500866	LEVER,MANUAL CONTRO	1
6	PFOZZ	88812	00500667	SCREW,MACHINE.	2
7	PFOZZ	88812	00510977	SPACER,PLATE	2
8	PFOZZ	88812	00500848	DISK,BRAKE.	1
9	PFOZZ	88812	00520616	BUSHING,SLEEVE	1
10	PFOZZ	88812	00500862	TERMINAL,STOP	1
11	PFOZZ	88812	00521996	PIN,COTTER	1
12	PFOZZ	88812	00500850	RETAINER,HELICAL CO	2
13	PFOZZ	88812	00500851	SPRING ,HELICAL,COMP	2

END OF FIGURE

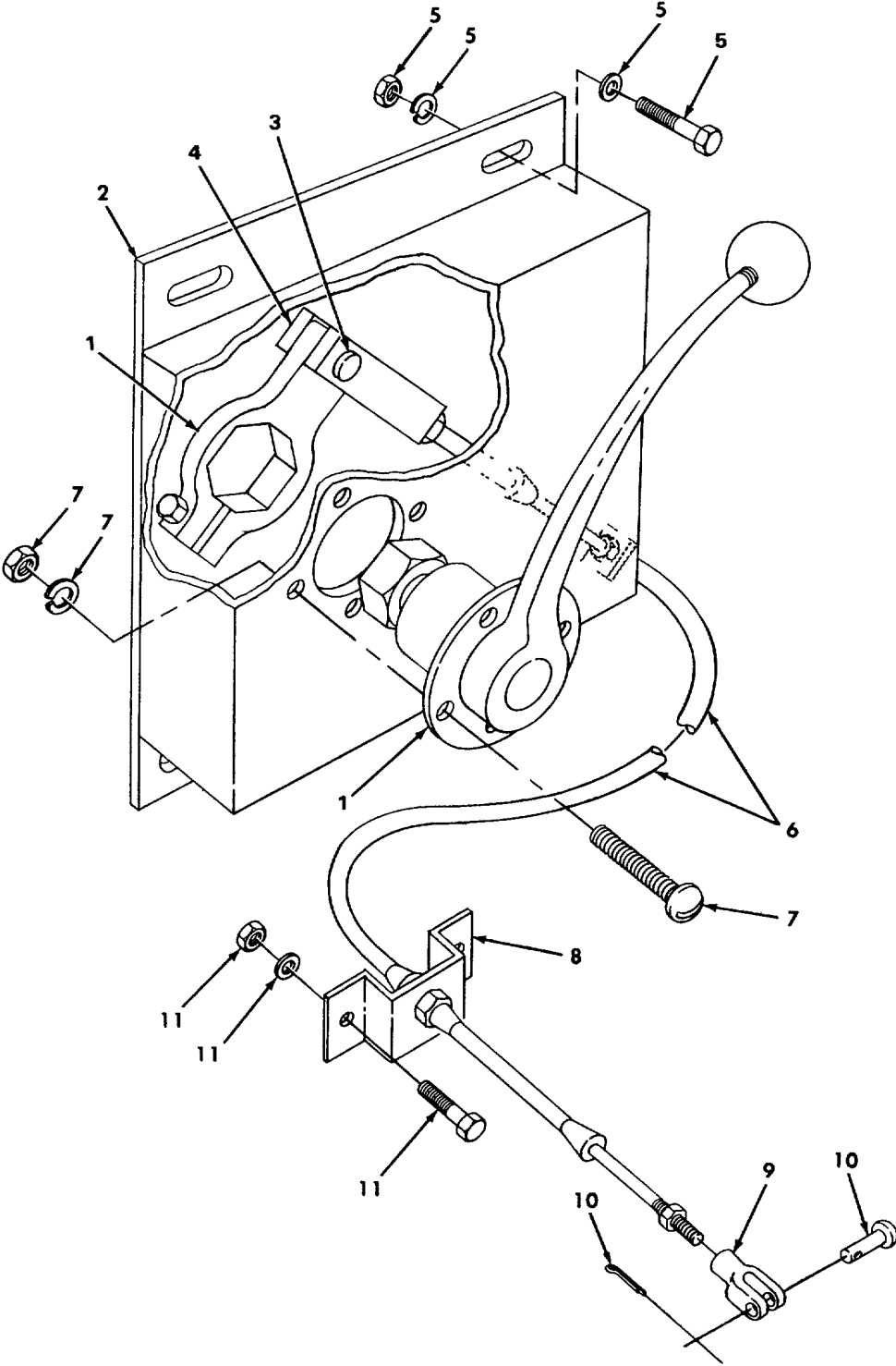

TA511233

FIGURE 60. GEAR RANGE CONTROL.

SECTION II

TM5-3895-346-24P

(1) ITEM NO	(2) SMR CODE	(3) CAGEC	(4) PART NUMBER	(5) DESCRIPTION AND USABLE ON CODES(UOC)	(6) QTY
GROUP 0705 TRANSMISSION SHIFTING COMPONENTS					
FIG. 60 GEAR RANGE CONTROL					
1	PFOZZ	88812	00032516	LEVER,MANUAL CONTRO	1
2	XDOZZ	88812	VRH-330	BRACKET,TRANSMISSION	1
3	PFOZZ	88812	00059139	PIN.....	1
4	PFOZZ	88812	VRH-1262	CLEVIS,ROD END	1
5	PFOZZ	88812	00522171	SCREW,CAP,HEXAGON H	3
6	PAOZZ	88812	03032375	CONTROL ASSEMBLY,PU.....	1
7	XDOZZ	88812	00522026	SCREW,MACHINE	4
8	PFOZZ	88812	VRH-625	BRACKET,CABLE CONTR	1
9	PFOZZ	88812	VRH-1263	CLEVIS,ROD END	1
10	PFOZZ	88812	00060335	PIN,COTTER	1
11	PFOZZ	88812	00522136	SCREW,CAP,HEXAGON H	2

END OF FIGURE

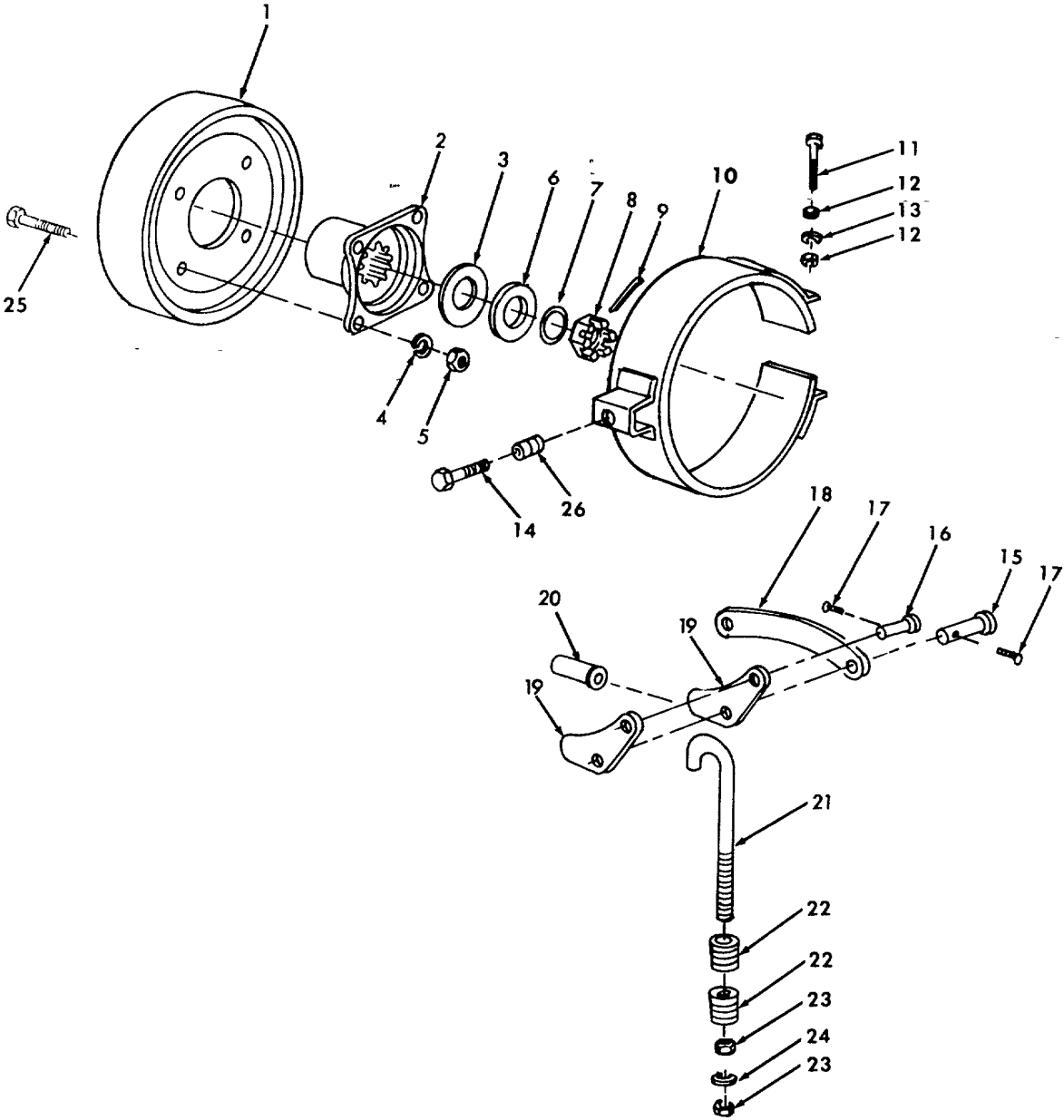

TA511234

FIGURE 61. TRANSMISSION BRAKE ASSEMBLY

SECTION II

TM5-3895-346-24P

(1) ITEM NO	(2) SMR CODE	(3) CAGEC	(4) PART NUMBER	(5) DESCRIPTION AND USABLE ON CODES(UOC)	(6) QTY
GROUP 0707 TRANSMISSION BRAKE					
FIG. 61 TRANSMISSION BRAKE ASSEMBLY					
1	PFFZZ	88812	00500824	BRAKE DRUM	1
2	PFFZZ	88812	00500452	PLATE, BACK, BRAKE	1
3	PFFZZ	961J5	4023488	GASKET	1
4	PFFZZ	961J5	F16233	WASHER, LOCK	4
5	PFFZZ	88812	00520743	NUT, PLAIN, HEXAGON	4
6	PFFZZ	88812	00522107	WASHER, FLATLA	1
7	PFFZZ	96135	72118	PACKING, PREFORMED	1
8	PFFZZ	96105	F75320-14	NUT	1
9	PFFZZ	88812	00520718	PIN, COTTER	1
10	PFOZZ	88812	03500510	BRAKE BAND AND LINI	1
11	PFOZZ	85812	00520749	SCREW, CAP, SOCKET HE	1
12	PFGZZ	79410	120375	NUT, PLAIN, HEXAGUON	2
3	PFOZZ	88812	000520751	WASHER, LOCK	1
14	PFOZZ	96105	4330192	SCREW CAP	1
15	XDOZZ	96105	4000402	PIN ROD END	1
16	PFOZZ	96105	4000193	PIN ROD END	1
17	PFOZZ	96105	F26007-16	PIN, COTTER	1
18	PFOZZ	88812	30520759	CONNECTING LINK, RIG	1
19	PFOZZ	88812	T20-0133	LEVER, REMOTE CONTRO	2
20	XDOZZ	96135	4000272	CONNECTOR, ROD END	1
21	PFOZZ	96105	4000270	BOLT BRAKE ADJ	1
22	PFOZZ	96105	4)00279	SPRING, HELICAL, TORS	2
23	PFOZZ	96105	F79106	NUT	2
24	PFOZZ	96105	F16203	WASHER, LOCK	1
25	PFOZZ	88812	00510598	BULT, MACHINE	4
26	PFOZZ	88812	03520757	SPRING, HELICAL, TORS	1

END OF FIGURE

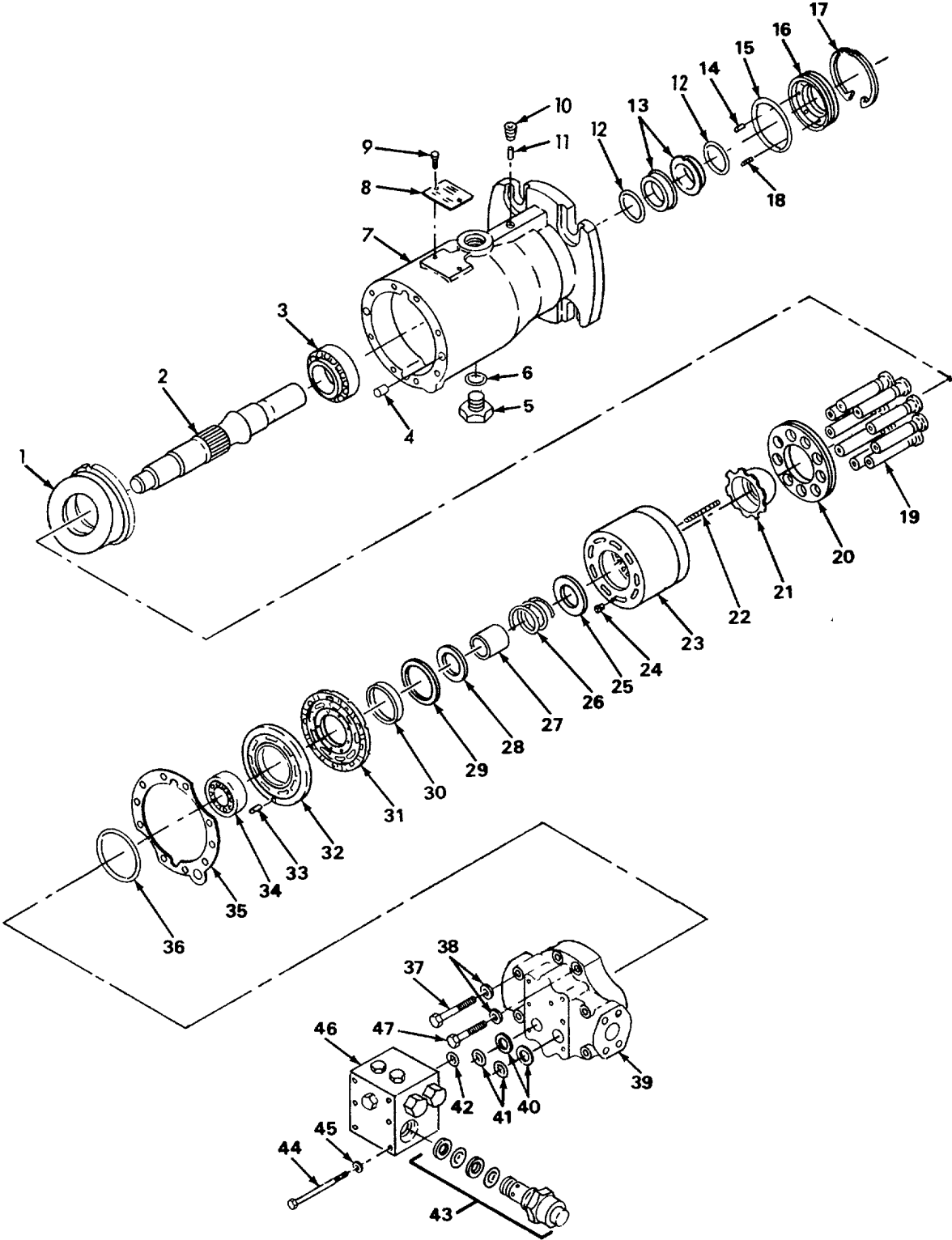

TA511235

FIGURE 62. HYDROSTATIC DRIVE MOTOR.

SECTION II

TM5-3895-346-24PC01

(1) ITEM NO	(2) SMR CODE	(3) CAGEC	(4) PART NUMBER	(5) DESCRIPTION AND USABLE ON CODES(UOC)	(6) QTY
GROUP 0721 COOLERS, PUMPS, MOTORS					
FIG. 62 HYDROSTATIC DRIVE MOTOR					
1	PFFZZ	14120	9220689	SWASHPLATE,CONTROLL	1
2	PFFZZ	14120	9220399	SHAFT,DRIVE	1
3	PFFZZ	14120	9510256	BEARING,ROLLER,TAPE.....	1
4	PFFZZ	14120	9004800-3738	PIN.....	2
5	PFFZZ	14120	9005100-8700	PLUG	1
6	PFFZZ	99166	9004201-6200	PACKING,PREFORMED	1
7	PFFZZ	14120	9220416	HOUSING,PUMP	1
8	PFFZZ	14120	9220355	PLATE,IDENTIFICATIO	1
9	PFFZZ	14120	9007600-1103	SCREW	2
10	PFFZZ	14120	9005001-1200	PLUG,PIPE	1
11	PFFZZ	14120	9004800-3112	PIN,STRAIGHT,HEADLE	1
12	PFFZZ	14120	9004101-1290	PACKING,PREFORMED	2
13	XDFZZ	99166	9220739	CYLINDER BLOCK,HYDR	1
14	PFFZZ	14120	9004610-1212	PIN,GROOVED.....	1
15	PFFZZ	23382	32Z9004100-2340	PACKING,PREFORMED	1
16	PFFZZ	14120	9210168	RETAINER PART OF KIT P/N 9510189.....	1
17	PFFZZ	14120	9006201-0334	RING,RETAINING.....	1
18	PFFZZ	99166	9220242	SPRING,SPECIAL	6
19	XDFZZ	14120	9221115	PISTON ASSEMBLY	1
20	PFFZZ	14120	9220628	PLATE,VALVE	1
21	XDFZZ	14120	9220500	GUIDE,RETAINER.....	1
22	PFFZZ	99166	9221105	SPRING	1
23	XDFZZ	14120	9221102	BLOCK CYLINDER.....	1
24	PFFZZ	99166	9240217	PIN.....	1
25	PFFZZ	14120	9220042	WASHER.....	1
26	PFFZZ	99166	9221066	SPRING,HELICAL,COMP	1
27	PFFLZ	99166	9220015	GUIDE	1
28	PFFZZ	99166	9220043	RETAINER,PUMP SPRIN	1
29	PFFZZ	14120	9006250-0231	RING,RE TAINING.....	1
*30	PFFZZ	14120	9220633	BUSHING,SLEEVE	1
31	PFFZZ	99166	9221102	PLATE,RETAINING,BEA	1
32	PFFZZ	14120	9220992	PLATE,VALVE	1
33	PFFZZ	14120	9004800-3110	PIN,STRAIGHT,HEADLE	1
34	PFFZZ	14120	9510255	BEARING,ROLLER,TAPE.....	1
35	PFFZZ	14120	9220425	GASKET	1
36	PFFZZ	14120	9510423-0003	SHIM.....	1
37	PFFZZ	96906	MS90727-70	SCREW,CAP,HEXAGON H.	5
38	PFFZZ	14120	9009610-4069	WASHERER	8
39	PFFZZ	14120	9220999	HEAD,HYDRAULIC MOTO	1
40	PFFZZ	14120	9006150-1190	PACKING,PREFORMED	2
41	PFFZZ	14120	9004101-1190	PACKING,PREFORMED	2
42	PFFZZ	99166	9004100-0200	PACKING1PREFORMED	1
43	PFFZZ	14120	9210329	PARTS KIT,HYDRAULIC	1
44	PFFZZ	99166	9007200-3142	SCREW	6
45	PFFZZ	14120	900610-3459	WASHER,FLAT	6
46	PFFZZ	14120	9800632-50	MANIFOLD ASSEMBLY,H.....	1
47	PFFZZ	99166	9007200-3728	SCREW	3

END OF FIGURE

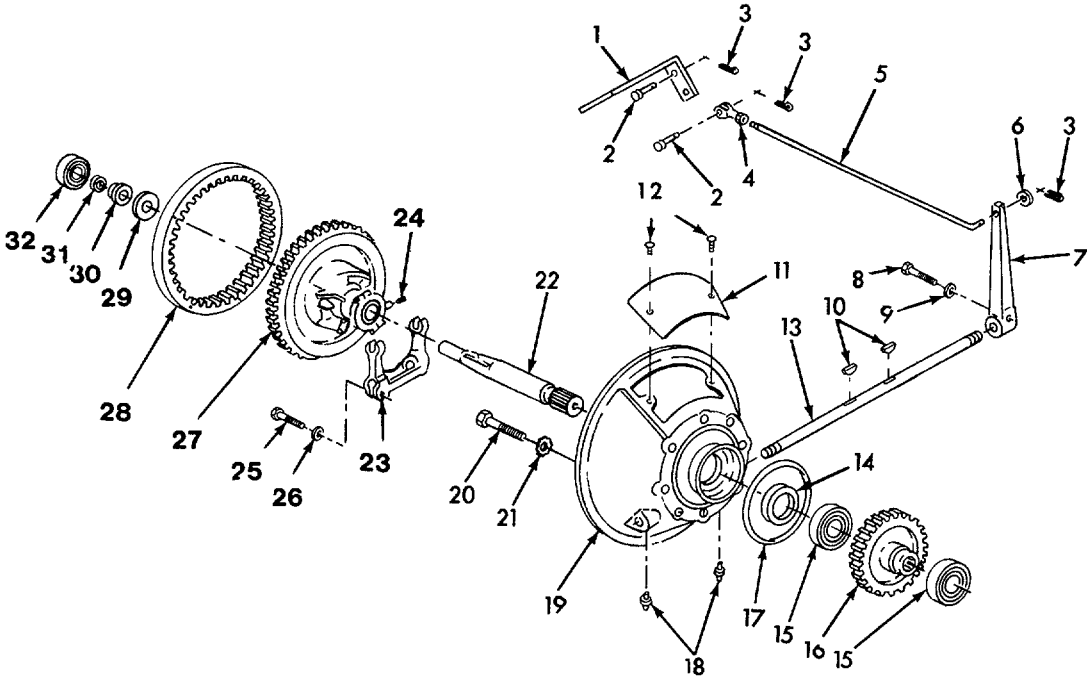

TA511236

FIGURE 63. CLUTCH ASSEMBLY.

SECTION II

TM5-3895-346-24P

(1) ITEM NO	(2) SMR CODE	(3) CAGEC	(4) PART NUMBER	(5) DESCRIPTION AND USABLE ON CODES(UOC)	(6) QTY
				GRCUP 08 TRANSFER, FINAL DRIVE, PLANETARY, AND DROP GEARBOX ASSEMBLIES	
				GROUP 0802 CLUTCH AND CLUTCH CONTROLS	
				FIG. 63 CLUTCH ASSEMBLY	
1	PFFZZ	88812	VRH-1090	BRACKET,ANGLE	1
2	PFFZZ	88812	00059147	PIN,STRAIGHT,HEADED	1
3	PFFZZ	88812	0060400	PIN,COTTER	1
4	PFFZZ	88812	30059030	CLEVIS,ROO END.....	1
5	PFFZZ	88812	VRH-1091	CLNNECTING LINK,RIG.....	1
6	PFFZZ	88812	00510151	WASHER.....	4
7	PFFZZ	88812	00500161	LEVER,REMOTE CONTRO.....	1
8	PFFZZ	88812	00522098	SCREW,CAP,HEXAGON H.....	1
9	PFFZZ	96906	MS27183-12	WASHER,FLAT	2
10	PFFZZ	96906	MS20066-212	KEY,MACHINE	1
11	PFFZZ	88812	00510892	PLATE,IDENTIFICATIO.....	1
12	PFFZZ	96906	MS51849-95	SCRE W2MACHINE	2
13	PFFZZ	88812	00500152	SHAFT,STRAIGHT	1
14	PFFZZ	88812	00520990	SEAL,PLAIN ENCASED.....	1
15	PFFZZ	88812	00503886	BEARING,BALL,ANNULA.....	6
16	PFFZZ	88812	00500156	GEAR CLUSTER	2
17	PFFZZ	88812	00500146	PACKING,PREFORMED	3
18	PFFZZ	88812	T20-0037	FITTING,LUBRICATION	2
19	PFFZZ	88812	00510891	HOUSING,MECHANICAL	1
20	XCFZZ	88812	00520733	SCREW,CAP,HEXAGON H.....	2
21	PFFZZ	88812	00500606	WASHER,LOCK	1
22	PFFZZ	88812	000500153	SHAFT,SHOULDERED.....	1
23	PFFZZ	88812	00500599	SHIFTER FORK.....	1
24	PFFZZ	88812	T20-0033	PLUG,PIPE	1
25	PFFZZ	88812	00522105	WASHER,LOCK	1
26	PFFZZ	88812	00500290	WASHER,LOCK	2
27	PFFZZ	96135	400675	ARM,CLUTCH.....	1
28	PFFZZ	88812	00500157	GEAR,INTERNAL	1
29	PFFZZ	88812	00500606	WASHER,LOCK	4
33	PFFZZ	88812	C050U600	LOCK,NUT,PIPE.....	8
31	PFFZZ	88812	C0500155	SPACER,SLEVE.....	1
32	XCFZZ	88812	00503877	BEARING,PLAIN,SELF-.....	1

END OF FIGURE

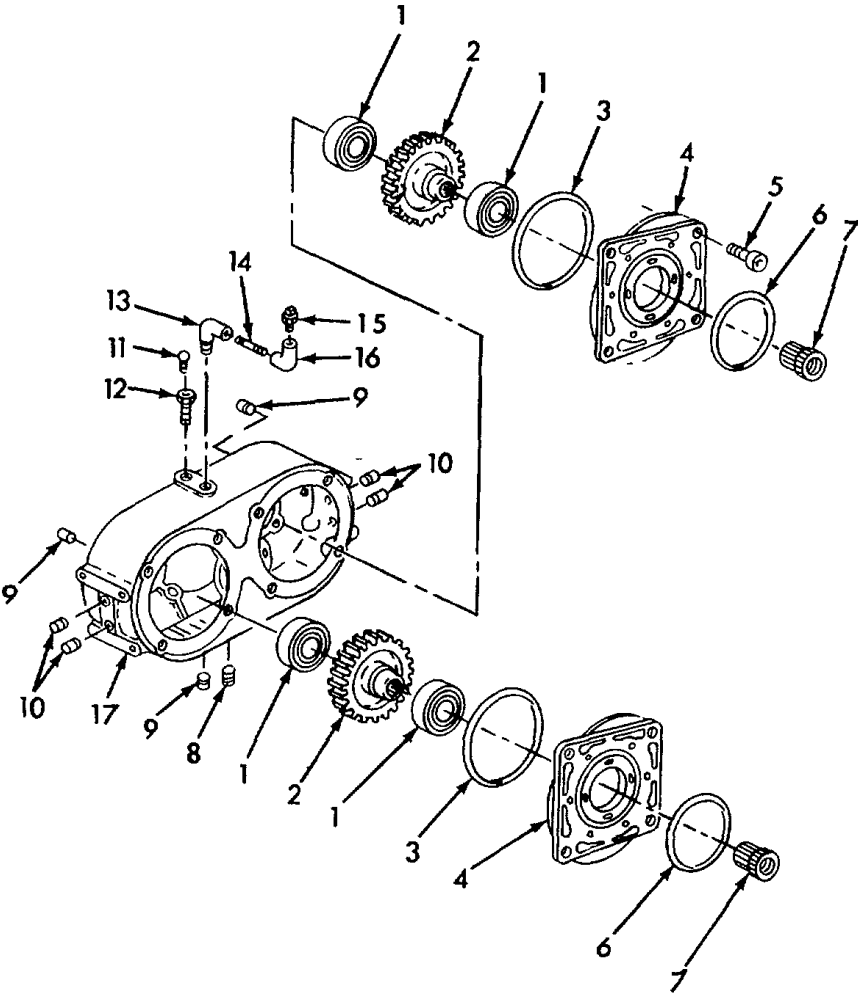

TA511237

FIGURE 64. DOUBLE PUMP DRIVE (T20-0001).

SECTION II

TM5-3895-346-24P

(1) ITEM NO	(2) SMR CODE	(3) CAGEC	(4) PART NUMBER	(5) DESCRIPTION AND USABLE ON CODES(UOC)	(6) QTY
GROUP 0804 LUBRICATION, COOLING, OR HYDRAULIC COMPONENTS AND SERVO UNITS					
FIG. 64 DOUBLE PUMP DRIVE,(T20-0001)					
1	PFFZZ	78500	1898-Z-858	BEARING,SLEEVE	4
2	PFFZZ	88812	30500148	GEAR,SPUR.....	2
3	PFFZZ	88812	00030601	PACKING,PREFORMED	2
4	PFFZZ	88812	00500145	ADAPTER,PUMP	2
5	PFFZZ	88812	00522100	SCREW,CAP,HEXAGON H.....	8
6	PAFZZ	8d812	T29-0024	PACKING,PREFCRMED SEAL O-RING PUMP ... C.....	2
7	PFFZZ	88812	VRE-1051	STUD,STEPPED.....	2
8	PFFZZ	88812	00057489	PLUG,PIPE	1
9	PFFZZ	88812	00522188	PLUG,PIPE	6
10	PFFZZ	88812	03502690	PLUG,PIPE	4
11	PFFZZ	88812	J0510797	BREATHER	1
12	PFFZZ	88812	00510496	BUSHING,SLEEVE	1
13	PFFZZ	88812	03054726	ELBOW,PIPE.....	1
14	PFFZZ	88812	T7-0115	NIPPLE,PIPE	1
15	PFFZZ	88812	03041547	FITTING,LUBRICATION	1
16	PFFZZ	88812	00054262	ELBGW,PIPE.....	1
17	PFFZZ	88812	00510145	HOUSING,MECHANICAL	1

END OF FIGURE

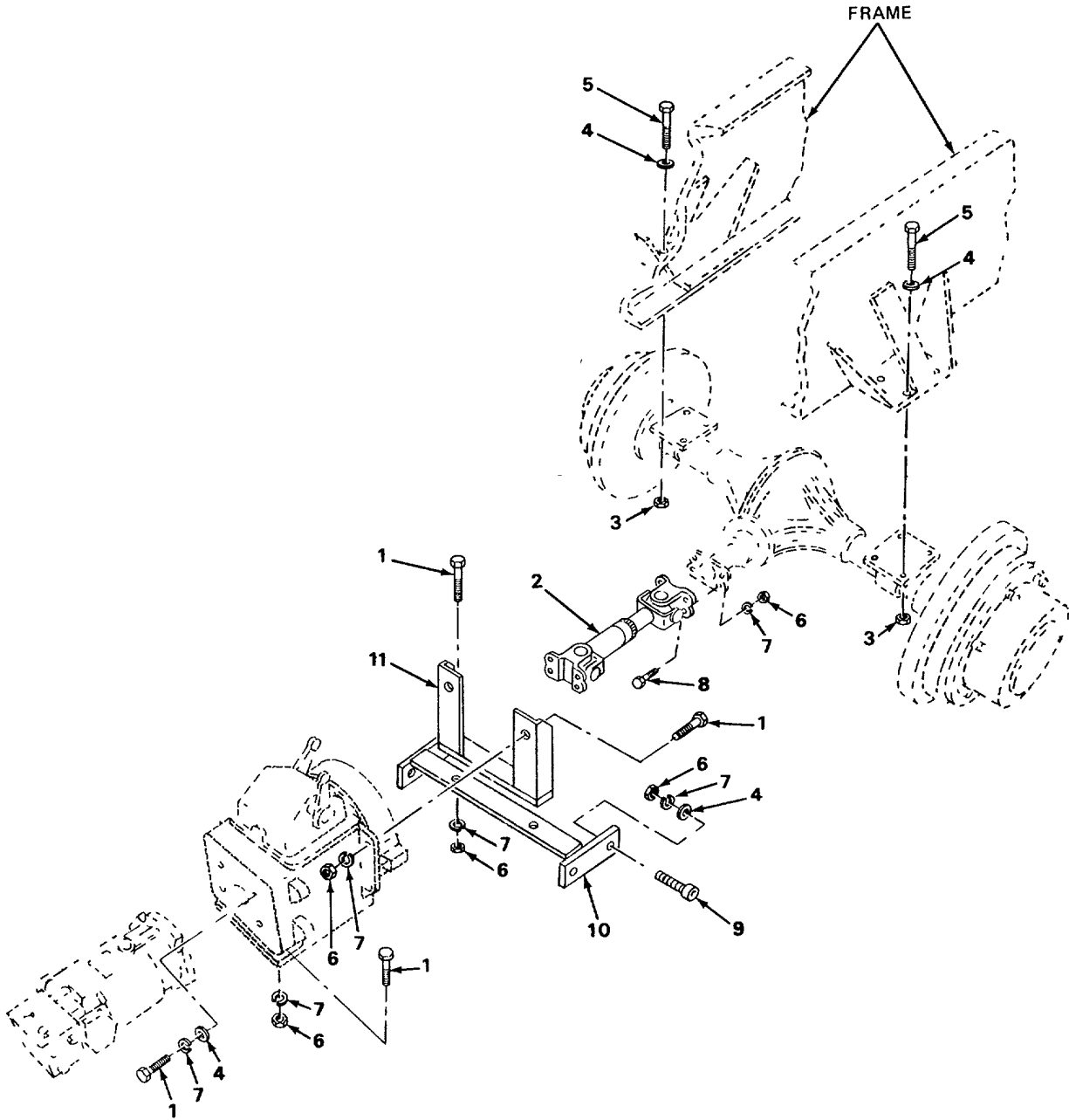

TA511238

FIGURE 65. UNIVERSAL JOINT AND DRIVE TRAIN MOUNTINGS.

SECTION II

TM5-3895-346-24P

(1) ITEM NO	(2) SMR CODE	(3) CAGEC	(4) PART NUMBER	(5) DESCRIPTION AND USABLE ON CODES(UOC)	(6) QTY
				GROUP 09 PROPELLER, PROPELLER SHAFTS, UNIVERSAL JOINTS, COUPLER, AND CLAMP ASSEMBLY	
				GROUP 0900 PROPELLER SHAFTS	
				FIG. 65 UNIVERSAL JOINT AND DRIVE TRAIN MOUNTINGS	
1	PFOZZ	88812	00522136	SCREW,CAP,HEXAGON H	4
2	PFOZZ	88812	00024802	UNIVERSAL JOINT	1
3	PFOZZ	96906	MS51983-3	NUT,PLAIN,SINGLE B	8
4	PFOZZ	96906	MS27183-14	WASHER,FLAT	8
5	PFOZZ	88812	00522165	SCREW,CAP,HEXAGON H	8
6	PAOZZ	96906	MS35649-205	NUT,PLAIN,HEXAGON.....	10
7	PAOZZ	96906	MS35338-45	WASHER,LOCK	10
8	PFOZZ	88812	00522204	SCREW,CAP,HEXAGON H	4
9	PFOZZ	88812	00522199	SCREW,CAP,SOCKET HE	4
10	PFFZZ	88812	VRH-657	BRACKET,ANGLE	1
11	PFFZZ	88812	VRH-1006	BRACKET,ANGLE	1

END OF FIGURE

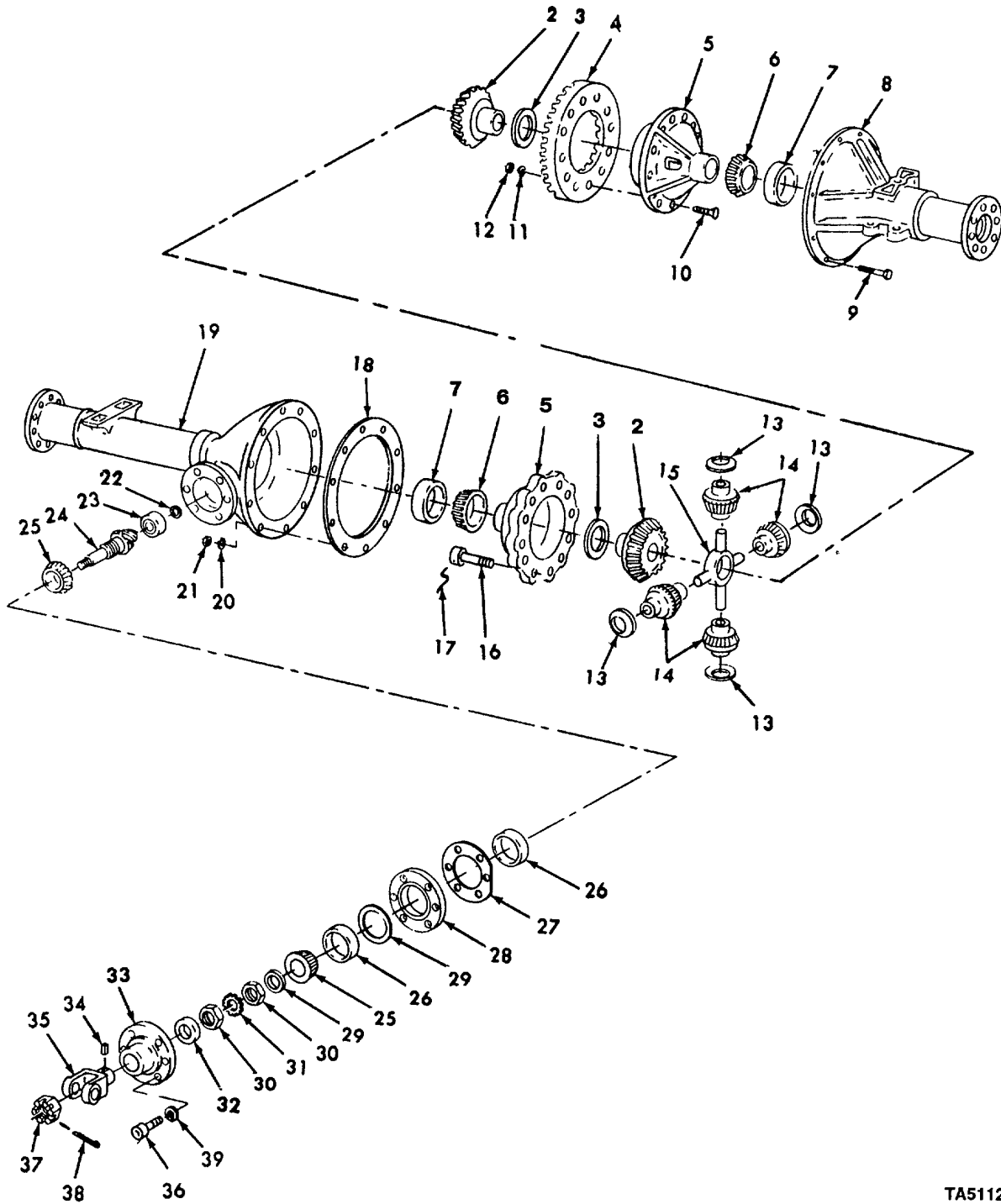
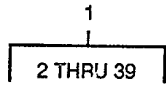

TA511239

FIGURE 66. REAR AXLE ASSEMBLY.

SECTION II

TM5-3895-346-24P

(1) ITEM NO	(2) SMR CODE	(3) CAGEC	(4) PART NUMBER	(5) DESCRIPTION AND USABLE ON CODES(UOC)	(6) QTY
GROUP 11 REAR AXLE					
GROUP 1100 REAR AXLE ASSEMBLY					
FIG. 66 REAR AXLE ASSEMBLY					
1	PFFFF	78500	A5-3235-D-212	DIFFERENTIAL,DRIVIN.....	1
2	XCFZZ	78530	2234-K-427	.GEAR,BEVEL	2
3	PFFZZ	78500	1229-V-412	.BEARING,WASHER,THRU.	2
4	PFFZZ	78500	A-35126-1	.GEARSHAFT,BEVEL.....	1
5	XDFZZ	78500	A-3235-F-214	.CASE	1
6	PFFLZ	78530	3894	.CONE AND ROLLERS,TA	2
7	PFFZZ	78500	3920	.CUP,TAPERED ROLLER.....	2
8	PFFZZ	78500	A53-3200-R-382	.TUBE ASSEMBLY,DIFFE	1
9	PFFZZ	78500	15-X-493	.BOLT,MACHINE	11
10	PFFZZ	78500	15-X-776	.BOLT	12
11	PFFZZ	78500	1229-E-1513	.WASHER,FLAT	12
12	XDFZZ	78500	NL-17-1	.NUT	12
13	PFFZZ	78500	1229-U-1061	.WASHER,SPRING TENS.....	4
14	PFFZZ	78500	2233-M-429	.GEAR,DIFFERENTIAL.....	4
15	PFFZZ	78500	3278-T-72	.SPIDER,DIFFERENTIAL	1
16	PFFZZ	78500	15-X-173	.BOLT,MACHINE	8
17	PAFZZ	79780	LW1622	.WIRE,LOCK.....	1
18	PFFZZ	78500	22U8-H-112	.GASKET	1
19	PFFZZ	78500	A14-3800-)-570	.CARRIER,DIFFERENTIA.....	1
20	PFFZZ	78500	1229-E-1513	.WASHER,FLAT	11
21	PFFZZ	96906	MS51968-11	.NUT PLAIN,HEXAGON.....	11
22	PFFZZ	78500	1229-Y-12S9	.RING,RETAINING.....	1
23	PFFZZ	78500	1228-E-83	.BEARING,ROLLER,CYLI	1
24	PAFZZ	78500	856-3235-0-212	.GEAR,DRIVE AND PINI.....	1
25	XOFZZ	97286	-M-9U3247	.CONE AND ROLLERS,TA	2
26	PFFZZ	78500	HM-903210	.CUP,TAPERED ROLLER.....	2
27	PFFZZ	78500	2808-E-863	.GASKET	1
28	PFFZZ	78500	2297-S-175	.BLOCK.....	1
29	PFFZZ	78500	5X-424	.GASKET	1
30	PFFZZ	78500	1227-M-117	.NUT,PLAIN,HEXAGON.....	2
31	PFFZZ	78500	1229-H-528	.WASHER,KEYWAY	1
32	XDFZZ	78500	A1205-K161	.SEAL,PLAIN ENCASED.....	1
33	PFFZZ	78500	A3266-W49	.COVER	1
34	PFFZZ	21450	542688	.KEY,MACHINE	1
35	PFFZZ	78500	3280-X-1818	.YOKE PINION SHAFT	1
36	PFFZZ	78500	S-2910-1	.SCREW	1
37	PFFZZ	78500	1227-L-714	.NUT,HEXAGON.....	1
38	PFFZZ	96906	MS24665-357	.PIN,COTTER	1
39	PFFZZ	96936	MS35338-4S	.WASHER,LOCK	6

END OF FIGURE

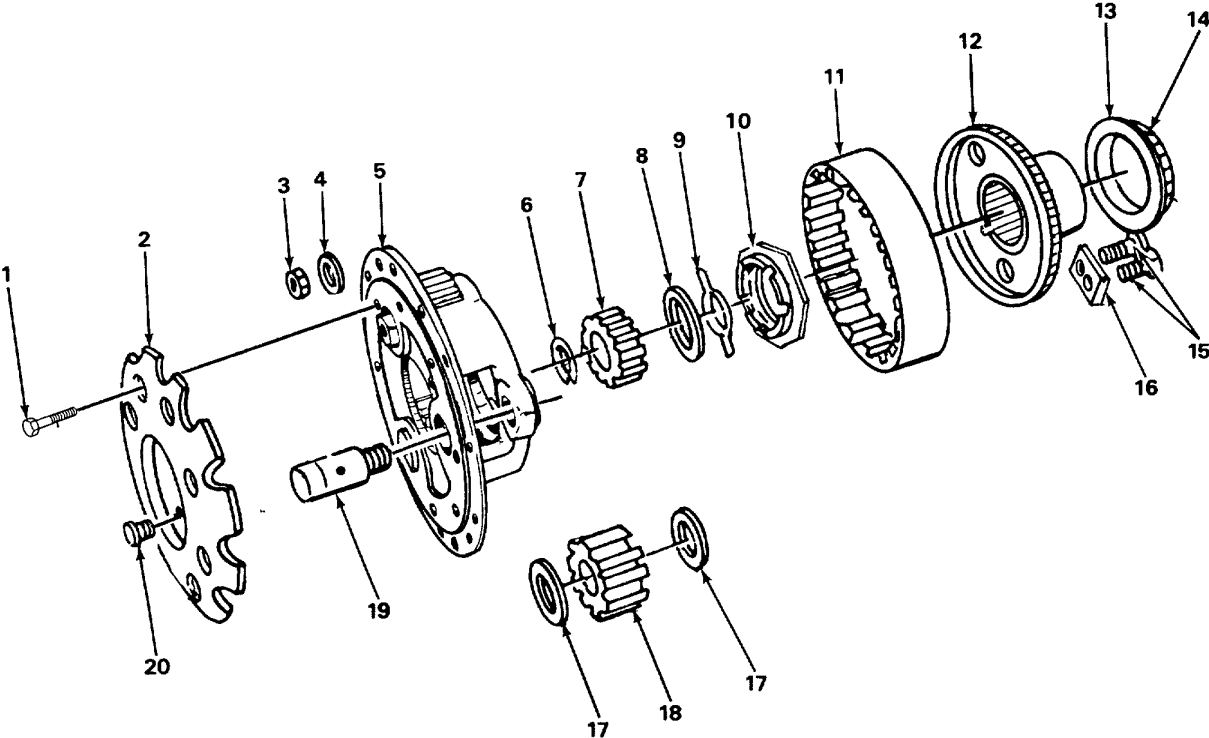

FIGURE 67. PLANETARY DRIVE.

TA511240

SECTION II

TM5-3895-346-24P

(1) ITEM NO	(2) SMR CODE	(3) CAGEC	(4) PART NUMBER	(5) DESCRIPTION AND USABLE ON CODES(UOC)	(6) QTY
GROUP 1103 PLANETARY OR FINAL DRIVE					
FIG. 67 PLANETARY DRIVE					
1	PFFZZ	78500	10X-667	SCREW,CAP,HEXAGON H SPIDER	32
2	PFFZZ	88812	00510317	DIFFERENTIAL,DRIVIN.....	4
3	PFFZZ	81348	WW-P 471ACBBLLE	PLUG,PIPE	2
4	XOFZZ	66503	186282	SPACER,SLEEVE	2
5	PFFZZ	78500	3897-E-16S5	PLATE,PLANETARY DRI.....	2
6	PFFZZ	78500	1854-Z-182	RING,RETAINING.....	6
7	PFFZZ	78500	3891-Q-1629	GEAR,SPUR.....	6
8	PFFZZ	78500	1854-C-289	PACKING,PREFORMED	2
9	PFFZZ	78500	1227-H-736	CLAMP,HUB ADJUSTING NUT	2
10	XOFZZ	78500	34478	CUP,TAPERED ROLLER.....	2
11	PFFZZ	78500	3892-G-2SS7	GEAR,INTERNAL	2
12	PFFZZ	88812	00501600	DEFLECTOR,DIRT AND.....	2
13	PFFZZ	78500	27620	CUP,TAPERED ROLLER.....	2
14	PFFZZ	78500	27691	CONE AND ROLLERS,TA	2
15	PFFZZ	78500	20-X-262	BOLT.SHOULDER.....	16
16	PFFZZ	78500	3764-M-39	BRACKET.SHOE ANCHOR.....	2
17	PFFZZ	78500	1829-C-783	WASHER,FLAT	6
18	PFFZZ	78500	3892-T-1814	GEAR,SPUR.....	2
19	PFFZZ	78500	3880-H-814	SHAFT,STRAIGHT.....*	6
20	XOFZZ	78500	P-16	PLUG,PIPE	2

END OF FIGURE

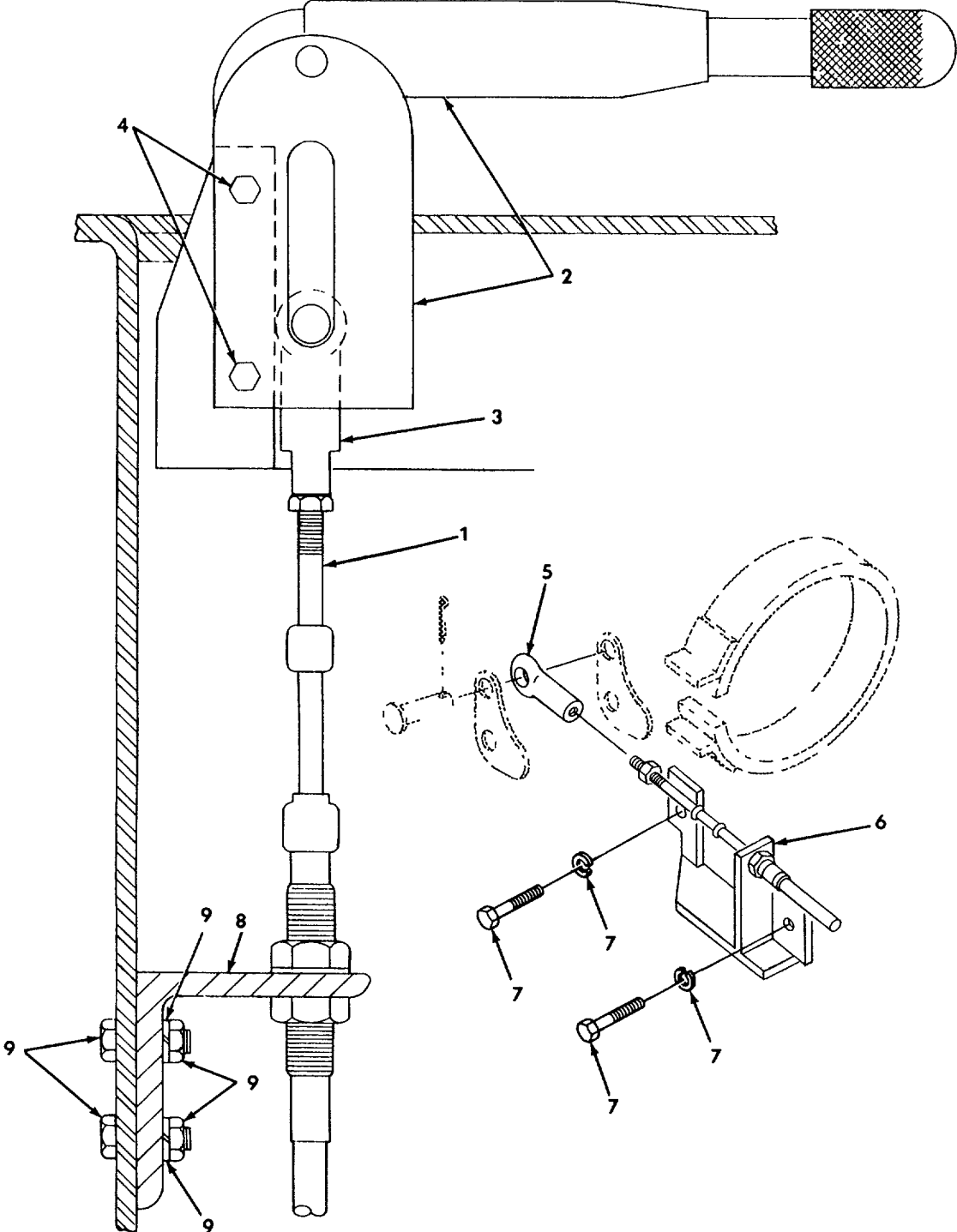

TA511241

FIGURE 68. PARKING BRAKE ASSEMBLY

SECTION II

TM5-3895-346-24P

(1) ITEM NO	(2) SMR CODE	(3) CAGEC	(4) PART NUMBER	(5) DESCRIPTION AND USABLE ON CODES(UOC) GROUP 12 BRAKES	(6) QTY
GROUP 1201 HANDBRAKES					
FIG. 68 PARKING BRAKE ASSEMBLY					
1	PFOZZ	88812	00031906	CONTROL ASSEMBLY,PU.....	1
2	PFOZZ	88812	00024307	LEVER,MANUAL CONTRO	1
3	PFOZZ	88812	00059014	CLEVIS,ROD END.....	1
4	PFOZZ	96906	MS90728-65	SCREHW,CAP,HEXAGON H.....	2
5	PFOZZ	88812	TAD-1045	CONNECTOR,ROD END.....	1
6	PFOZZ	88812	VRH-627	BRACKET,CONTROL CAB.....	1
7	PFOZZ	88812	00044438	SCREW,CAP,HEXAGON H.....	2
8	PFOZZ	88812	VRH-1045	BRACKET,ANGLE	1
9	PFOZZ	88812	00522173	SCREW,CAP.HEXAGON H.....	2

END OF FIGURE

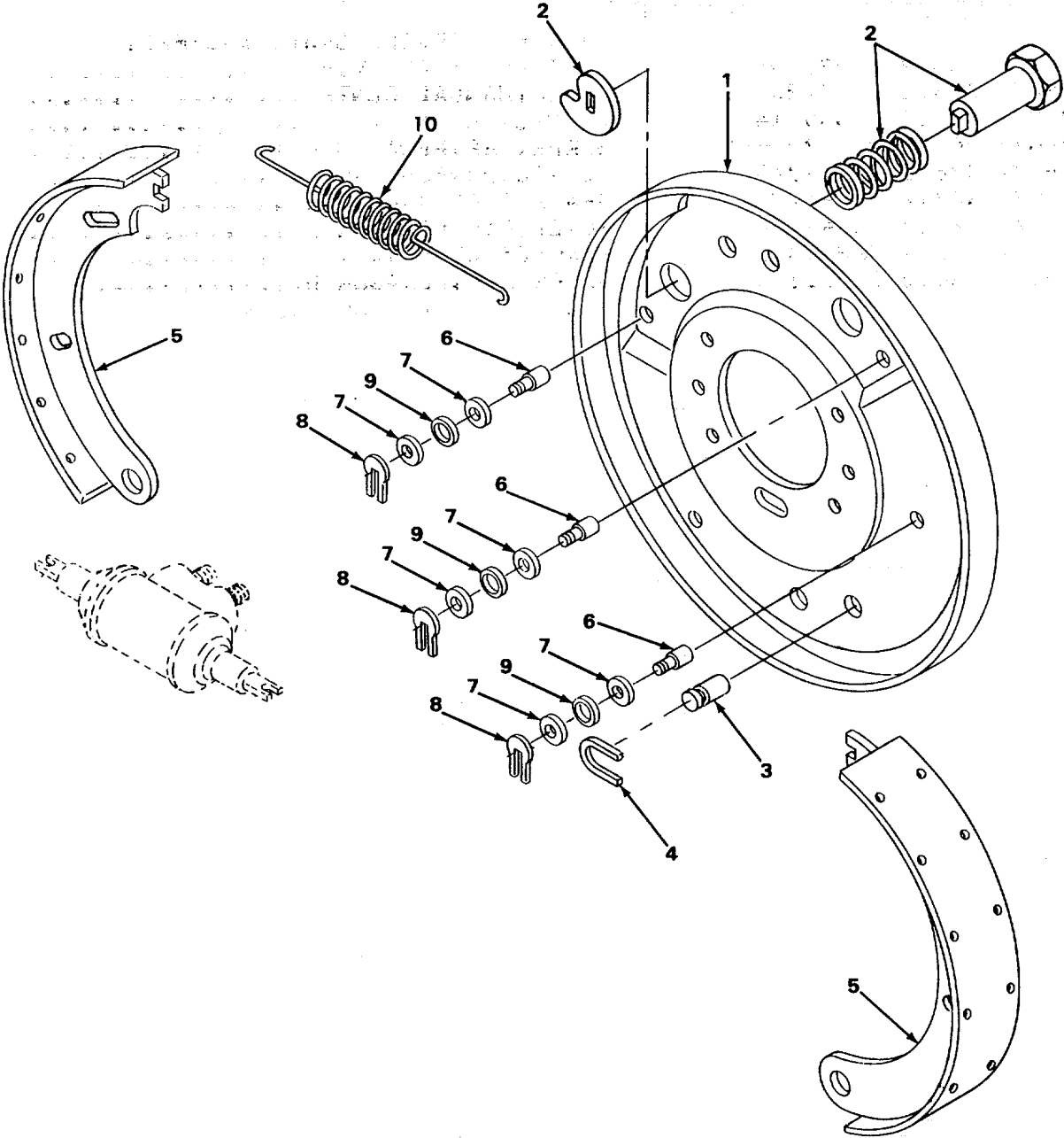

TA511242

FIGURE 69. SERVICE BRAKE ASSEMBLY.

SECTION II

TM5-3895-346-24P

(1) ITEM NO	(2) SMR CODE	(3) CAGEC	(4) PART NUMBER	(5) DESCRIPTION AND USABLE ON CODES(UOC)	(6) QTY
GROUP 1202 SERVICE BRAKES					
FIG. 69 SERVICE BRAKE ASSEMBLY					
1	PFOZZ	78500	3736-Q-771	PLATE,BACKING,BRAKE	2
2	PFOZZ	78500	2847-R-200	CAM,ADJUSTING,BRAKE	2
3	PFOZZ	78500	1759-L-38	PIN,GROOVED,HEADLES	4
4	PFOZZ	78500	1229-M-221	LOCK,BRAKE SHCE RET	4
5	PAOZZ	23926	106433	BRAKE SHOE.....	4
6	PFCZZ	78500	1746-G-59	PIN,SHOULDER,HEADLE	8
7	PFOZZ	78500	1729-N-248	WASHER,FLAT.	16
8	PFOZZ	78500	1229-H-216	WASHER.....	8
9	PFOZZ	78500	2208-V-204	WASHER,FLAT	8
10	PFOZZ	78500	2258-T124	SPRING,HELICAL,EXTE	2

END OF FIGURE

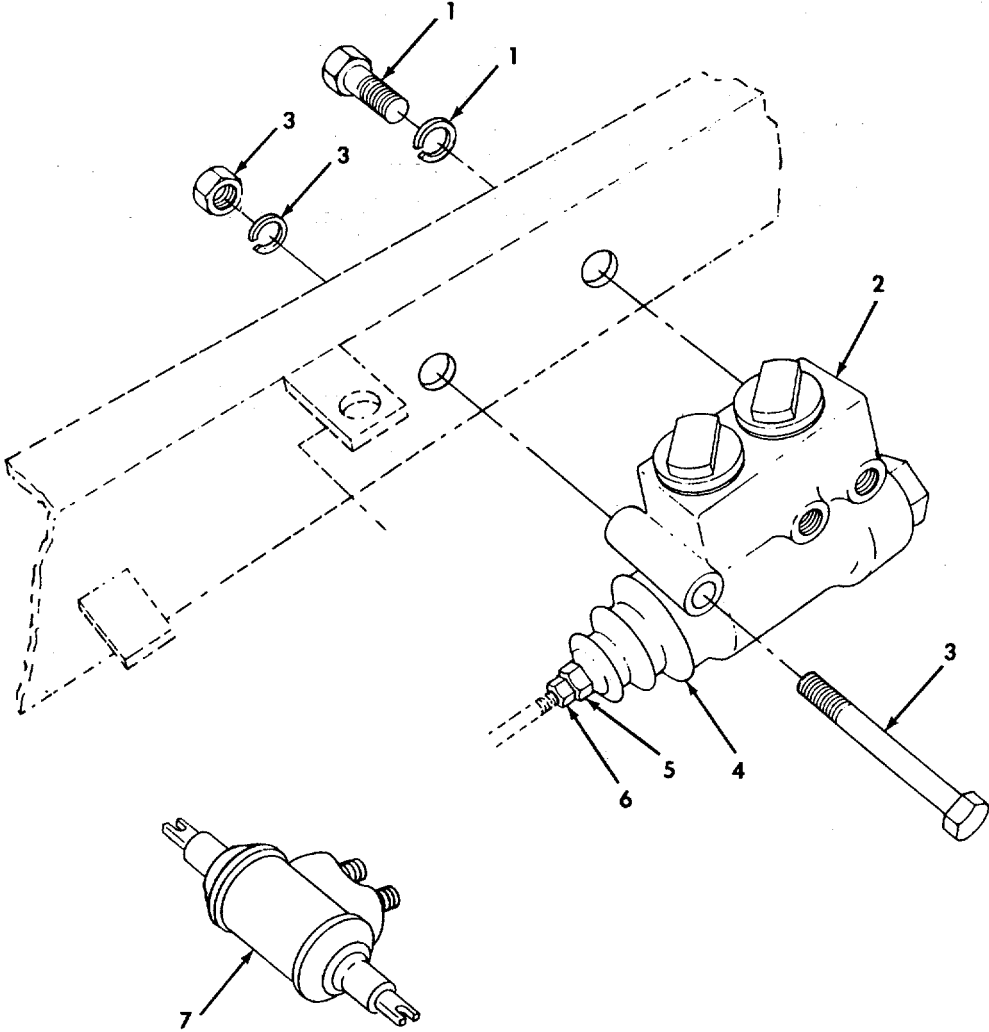

FIGURE 70. MASTER AND WHEEL CYLINDERS.

SECTION II

TM5-3895-346-24P

(1) ITEM NO	(2) SMR CODE	(3) CAGEC	(4) PART NUMBER	(5) DESCRIPTION AND USABLE ON CODES(UOC)	(6) QTY
GROUP 1204 HYDRAULIC BRAKE SYSTEM					
FIG. 70 MASTER AND WHEEL CYLINDERS					
1	PFOZZ	88812	00044438	SCREW,CAP,HEXAGON H	1
2	PAOZZ	88812	00023754	CYLINDER ASSEMBLY,H	1
3	PFOZZ	88812	00522178	SCREW,CAP,HEXAGON H	1
4	PFOZZ	88812	00024059	BOOT,DUST AND MOIST	1
5	PFOZZ	88812	00110601	NUT,PLAIN,HEXAGON.....	1
6	PFOZZ	88812	00052S85	NUT,PLAIN,HEXAGON.....	1
7	PAOZZ	88812	00501564	CYLINDER ASSEMBLY,H	2

END OF FIGURE

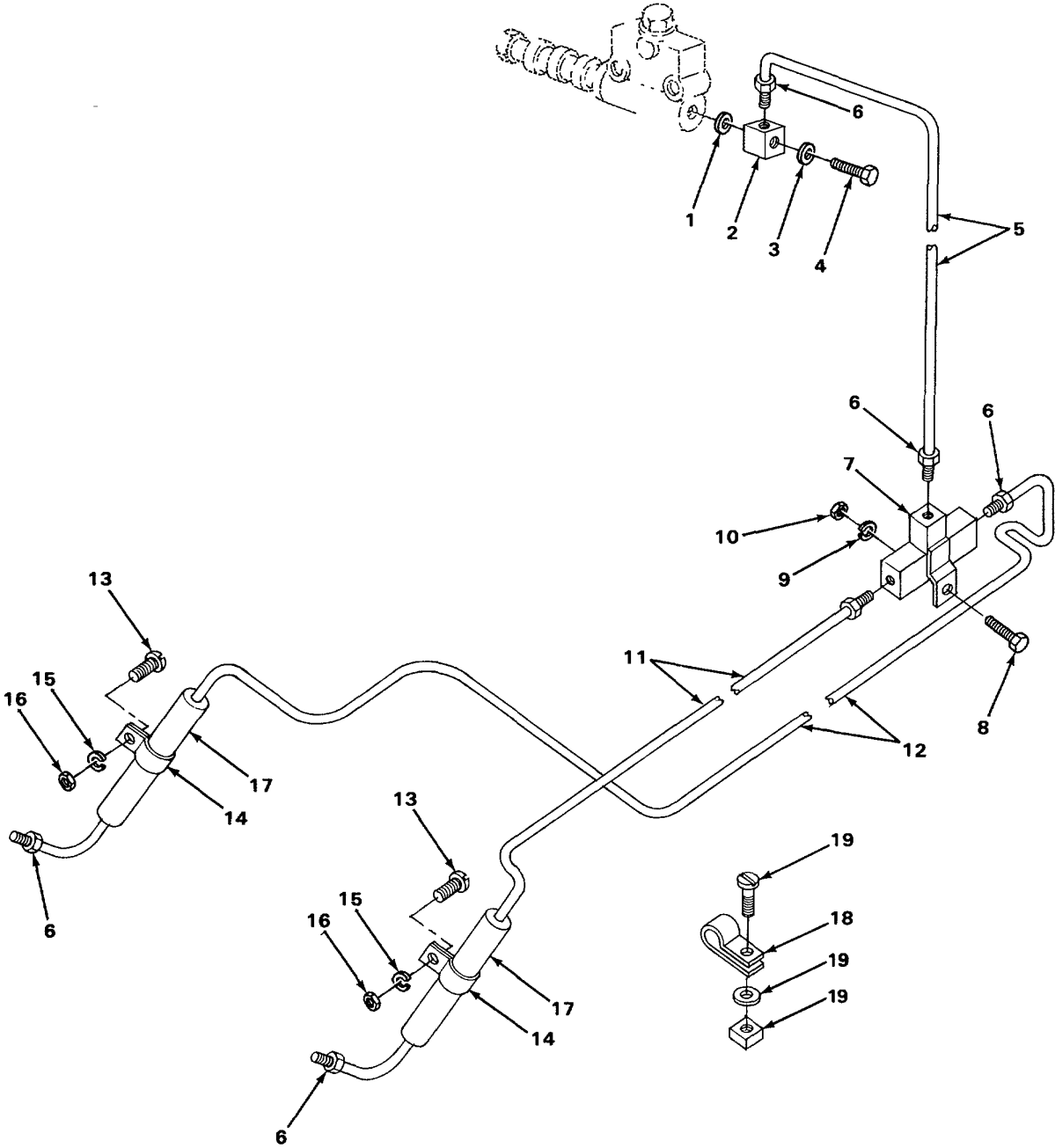

TA511244

FIGURE 71. BRAKE LINES AND FITTINGS.

SECTION II

TM5-3895-346-24P

(1) ITEM NO	(2) SMR CODE	(3) CAGEC	(4) PART NUMBER	(5) DESCRIPTION AND USABLE ON CODES(UOC)	(6) QTY
GROUP 1204 HYDRAULIC BRAKE SYSTEM					
FIG. 71 BRAKE LINES AND FITTINGS					
1	PFOZZ	88812	00023770	GASKET	1
2	PFOZZ	88812	00023846	CONNECTOR,MULTIPLE.....	1
3	PFOZZ	88812	00023762	GASKET	1
4	PAOZZ	88812	00023788	BULT,FLUID PASSAGE.....	1
5	XDOZZ	88812	T11-0430	TUBE ASSEMBLY METAL.....	1
6	PFOZZ	88812	00023820	ADAPTER,STRAIGHT,PI.....	6
7	PFOZZ	88812	00023911	CONNECTIOR,MULTIPLE.....	1
8	PFOZZ	88812	00370177	SCREW,CAP,HEXAGON H.....	1
9	PFOZZ	88812	00059828	WASHER,LOCK	1
10	PFOZZ	88812	00052357	NUT,PLAIN,HEXAGON.....	1
11	XDOZZ	88812	T11-0430	TUBE ASSEMBLY,METAL.....	1
12	XDOZZ	88812	T11-0009	TUBE ASSEMBLY,METAL.....	1
13	PFOZZ	88812	0051912	BOLT	2
14	PFOZZ	88812	00020081	CLAMP,LOOP.....	2
15	PFOZZ	88812	00059790	WASHER,LOCK	2
16	PFOZZ	88812	00110643	NUT,PLAIN,HEXAGON.....	2
17	PFOZZ	88812	T11-0431	HOSE,NONMETALLIC.....	2
18	PFOZZ	88812	00020057	CLAMP,LOOP.....	4
19	PFOZZ	88812	00522163	SCREW,MACHINE	4

END OF FIGURE

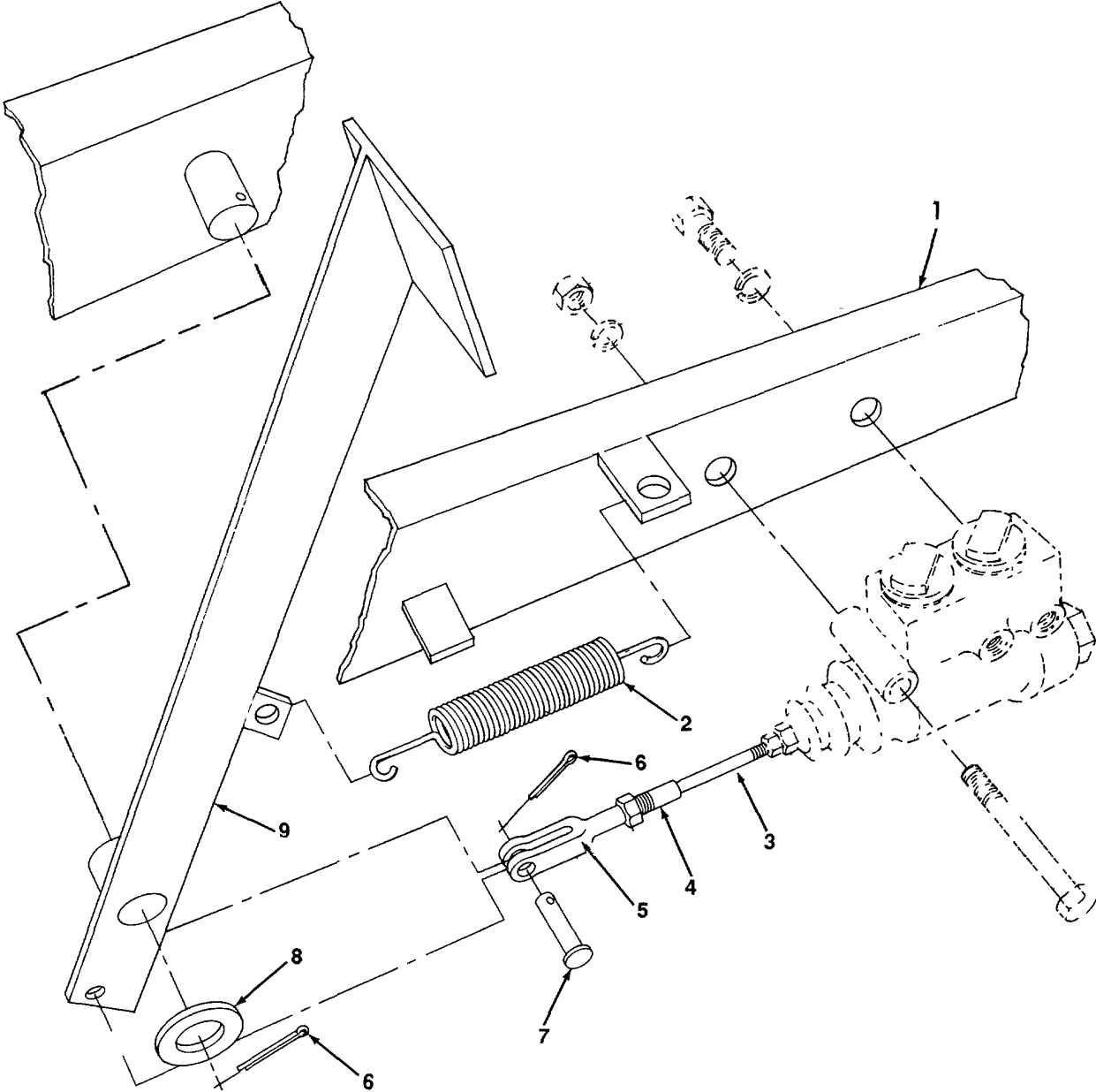

TA511245

FIGURE 72. BRAKE PEDAL ASSEMBLY.

SECTION II

TM5-3895-346-24P

(1) ITEM NO	(2) SMR CODE	(3) CAGEC	(4) PART NUMBER	(5) DESCRIPTION AND USABLE ON CODES(UOC)	(6) QTY
GROUP 1206 MECHANICAL BRAKE SYSTEM					
FIG. 72 BRAKE PEDAL ASSEMBLY					
1	PFOZZ	88812	VRH-324	BRACKET,ANGLE.....	1
2	PFOZZ	88812	SPC-1048	SPRING,HELICAL,EXTE.....	1
3	PFOZZ	88812	00024067	PUSH ROD,MASTER CYL.....	1
4	PFOZZ	88812	00024067	PUSH ROD,MASTER CYL.....	1
5	PFCZZ	88812	00059055	CLEVIS,ROD END.....	1
6	PFOZZ	96906	MS24665-491	PIN,COTTER.....	1
7	PFOZZ	88812	00059139	PIN.....	1
8	PFOZZ	88812	VRO-1030	WASHER,FLAT.....	1
9	PFOZZ	88812	VRH-622	PEDAL,CONTROL.....	1

END OF FIGURE

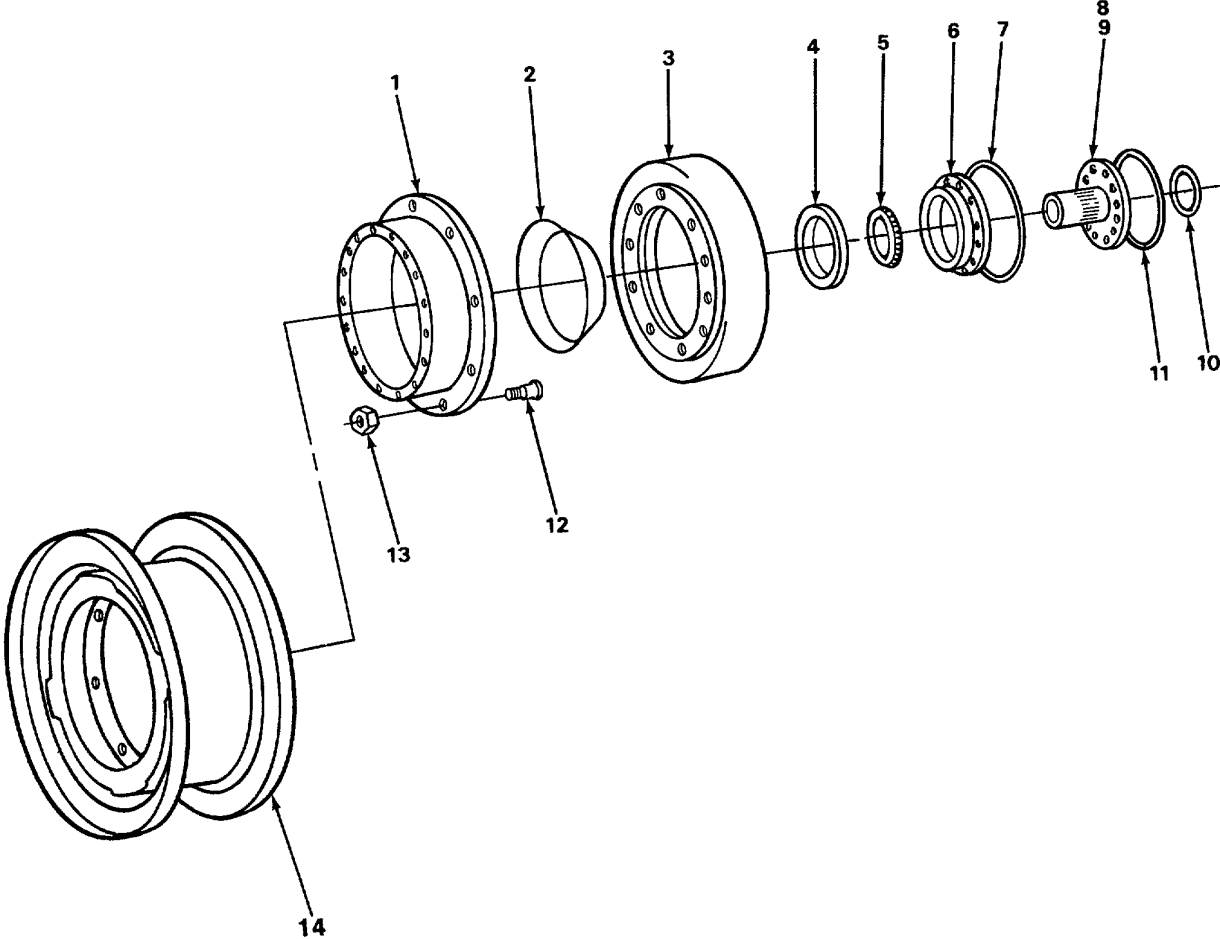

TA706600 ■

FIGURE 73. WHEEL ASSEMBLY.

SECTION II

TM5-3895-346-24P

(1) ITEM NO	(2) SMR CODE	(3) CAGEC	(4) PART NUMBER	(5) DESCRIPTION AND USABLE ON CODES(UOC)	(6) QTY
GROUP 13 WHEELS AND TRACKS					
GROUP 1311 WHEEL ASSEMBLY					
FIG. 73 WHEEL ASSEMBLY					
1	PFFZZ	78500	322-J-452	HOUSING,MECHANICAL	2
2	PFFZZ	88812	00501600	DEFLECTOR,DIRT AND SLINGER	2
3	PFFZZ	78500	3819-H-450	DRUM,PLANETARY DRIV	2
4	PFFZZ	78500	27620	CUP,TAPERED ROLLER CUP	2
5	PFFZZ	78500	27691	CONE AND ROLLERS,TA CONE	2
6	PFFZZ	78500	1805-Z-546	SEAL,OIL.....	2
7	PFFZZ	78500	5X-590	PACKING,PREFORMED	2
8	PFFZZ	78500	1825-Z-234	BUSHING,AXLE.....	2
9	PFFZZ	78500	3897-C-2447	SPINDLE,WHEEL,DRIVI	2
10	PFFZZ	78500	1205-W-829	SEAL,OIL AXLE SHAFT	2
11	PFFZZ	78500	5-X-591	O-RING,SPINDLE	2
12	PFFZZ	78500	20-X-262	BOLT,SHOULDER.....	16
13	PFFZZ	78500	1199-14-112	NUT,WHEEL HUB	16
*14	PAOZZ	88812	VRW-229	WHEEL,PNEUMATIC TIR.....	2

END OF FIGURE

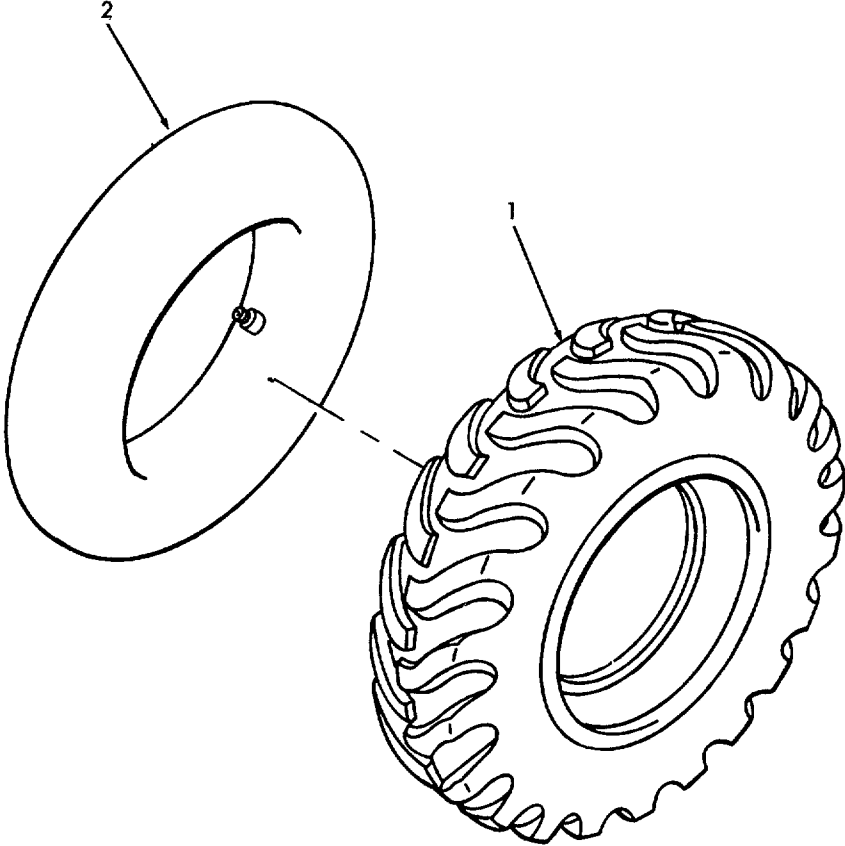

TA511247

FIGURE 74. TIRE AND TUBE.

SECTION II		TM5-3895-346-24P			
(1)	(2)	(3)	(4)	(5)	(6)
ITEM NO	SMR CODE	CAGEC	PART NUMBER	DESCRIPTION AND USABLE ON CODES(UOC)	QTY
GROUP 1313 TIRES, TUBES, TIRE CHAINS					
FIG. 74 TIRE AND TUBE					
* 1	PAOHA	81348	GP1. 3.10-26/E/D WAW	TIRE, PNEUMATIC TUBE TYPE, 10 PLY, DIAMOND TREAD, ALL WEATHER, SIZE 23.1- 26.....	1
2	PAOOO	73842	196-916-410	INNER TUBE, PNEUMATI MATIC, SIZE 23.1-26.....	1

END OF FIGURE

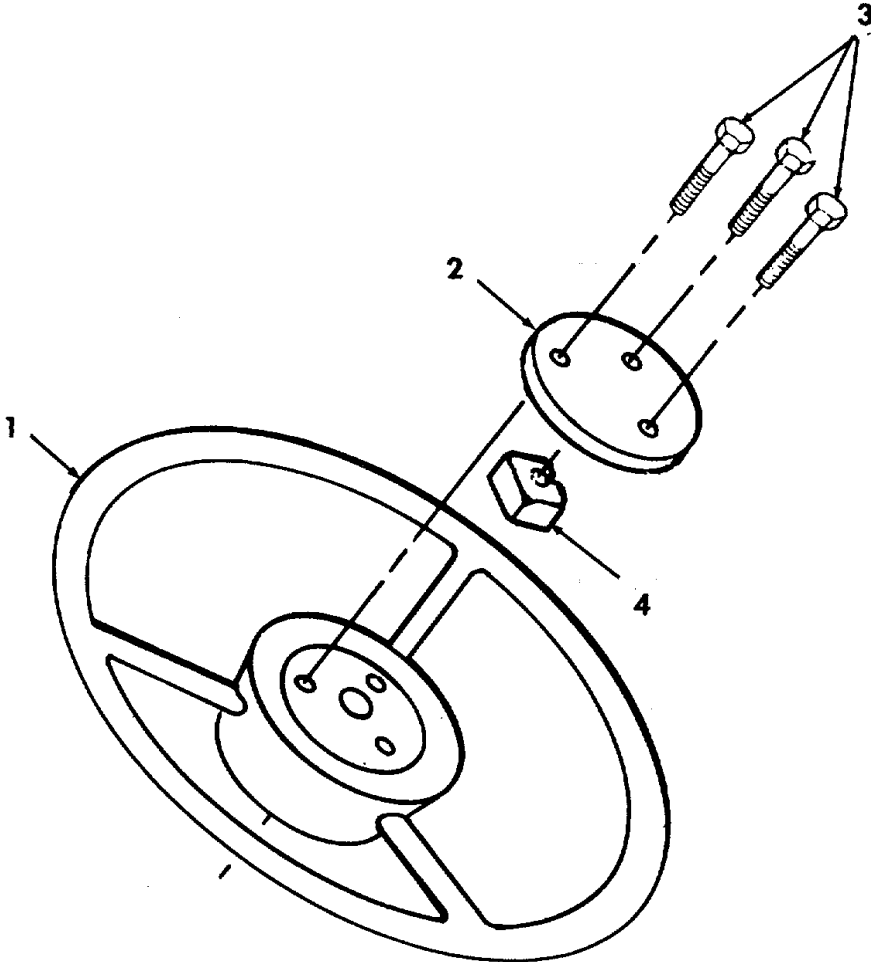

TA511248

FIGURE 75. STEERING WHEEL ASSEMBLY.

SECTION II			TM5-3895-346-24P		
(1)	(2)	(3)	(4)	(5)	(6)
ITEM NO	SMR CODE	CAGEC	PART NUMBER	DESCRIPTION AND USABLE ON CODES(UOC)	QTY

GOUP 14 STEERING

GROUP 1401 MECHANICAL STEERING
GEAR ASSEMBLY

FIG. 75 STEERING WHEEL ASSEMBLY

1	PFOZZ	88812	0020479	STEERING WHEEL.....	1
2	PFOZZ	88812	0020453	COVER, ACCESS.....	1
3	PFOZZ	88812	10X1 1/2	BOLT, MACHINE	3
4	PFOZZ	88812	00020446	NUT, PLAIN, RECTANGUL.....	1

END OF FIGURE

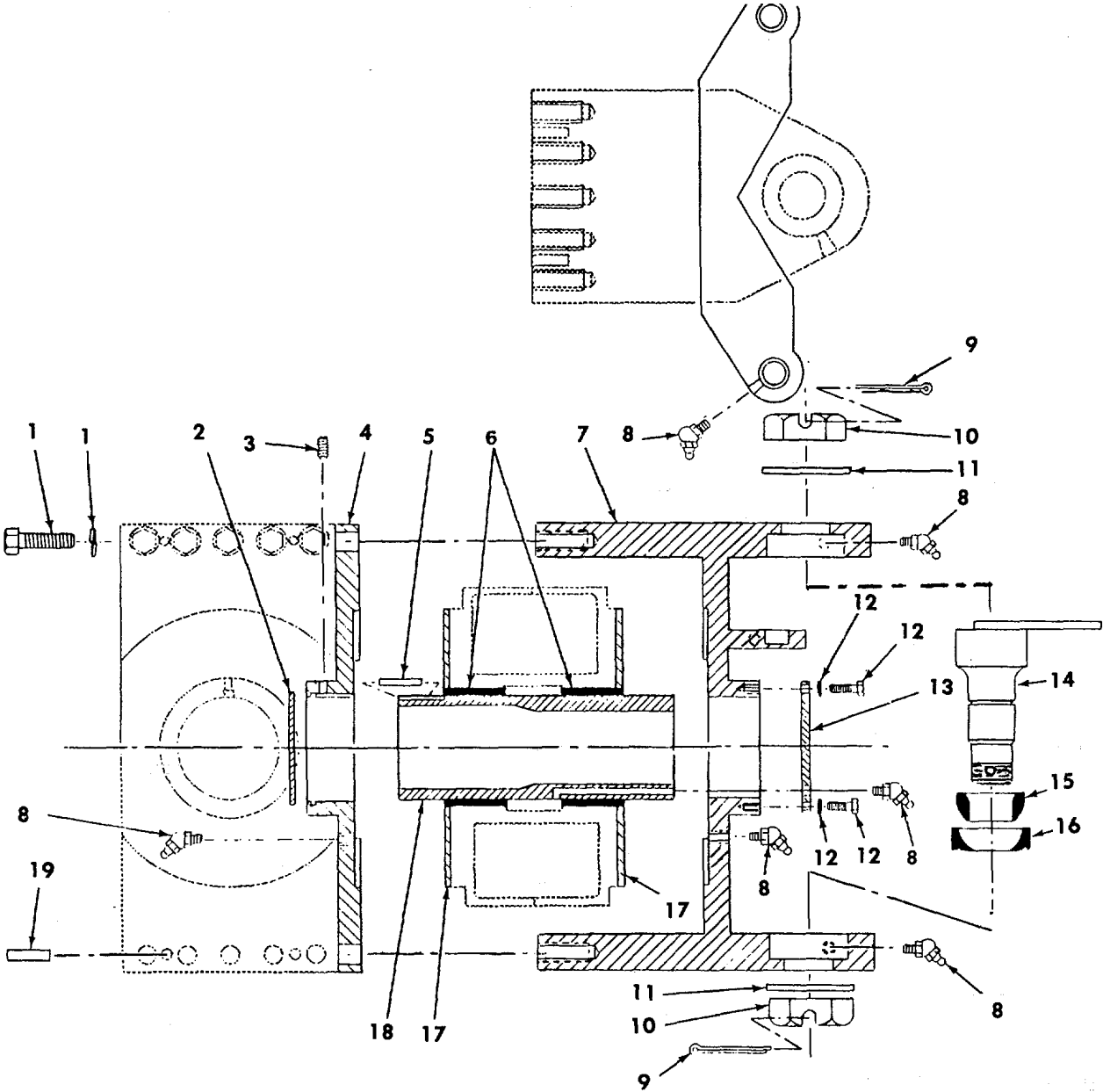

FIGURE 76. YOKE ASSEMBLY

SECTION II

TM5-3895-346-24P

(1) ITEM NO	(2) SMR CODE	(3) CAGEC	(4) PART NUMBER	(5) DESCRIPTION AND USABLE ON CODES(UOC)	(6) QTY
GROUP 1405 STEERING YOKE					
FIG. 76 YOKE ASSEMBLY					
1	PFFZZ	88812	30522141	SCREW, CAP, HEXAGON H	10
2	PFFZZ	88812	30030155	RING, RETAINING.....	2
3	PFFZZ	88812	00049296	SETSCREW.....	2
4	PFFZZ	88812	VRH-358	PLATE, YOKE.....	2
5	PFFZZ	88812	T11-0339	KEY, MACHINE	2
6	PFFZZ	88812	VRN-307	BEARING, SLEEVE.....	2
7	PFFZZ	88812	VRH-193	YOKE, UNIVERSAL JOIN	2
8	PFOZZ	88812	00042002	FITTING, LUBRICATION	8
9	PFFZZ	96906	MS24665-752	PIN, COTTER	2
10	PFFZZ	88812	00039297	NUT, PLAIN, CASTELLAT	2
11	PFFZZ	88812	00053652	WASHER, FLAT	2
12	PFFZZ	88812	00522196	SCREW, CAP,HEXAGON H	4
13	PFFZZ	88812	VRN-613	RETAINER, PIVOT SLEE	2
14	PFFZZ	88812	VRH-310	KINGPIN, STEERING KN	2
15	PFFZZ	88812	03027987	BEARING, PLAIN, SPHER.....	2
16	PFFZZ	88812	00327S95	SEAT, BEARING	2
17	PFFZZ	88812	VCH-669	BEARING, WASHER, THRU	2
18	PFFZZ	88812	VRN-308	SLEEVE, PIVOT	2
19	PFFZZ	88812	00359287	PIN, STRAIGHT, HEADLE	4

END OF FIGURE

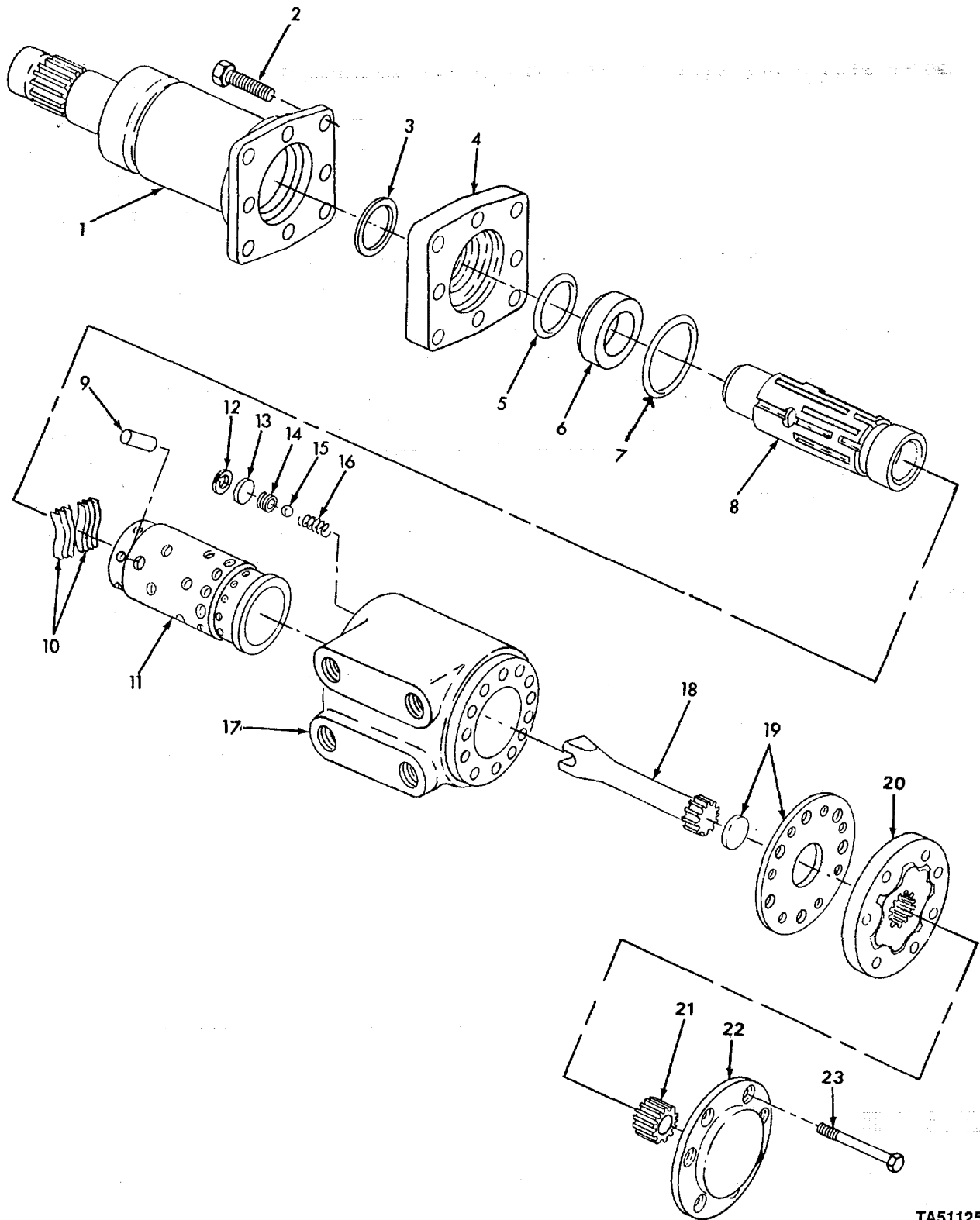

TA511250

TA511250

FIGURE 77. STEERING ORBITROL AND COLUMN ASSEMBLY.

SECTION II

TM5-3895-346-24P

(1) ITEM NO	(2) SMR CODE	(3) CAGEC	(4) PART NUMBER	(5) DESCRIPTION AND USABLE ON CODES(UOC)	(6) QTY
GROUP 1407 POWER STEERING GEAR ASSEMBLY					
FIG. 77 STEERING ORBITROL AND COLUMN ASSEMBLY					
1	PFFZZ	88812	00018424	STEERING GEAR.....	1
1	PFFZZ	88812	60018382	STEERING GEAR.....	1
2	PFFZZ	88812	00520221	SCREW, CAP, HEXAGON H.....	4
3	KFFZZ	88812	T10-0202	SEAL OIL PART OF KIT F/N 00500687.....	1
4	PFFZZ	88812	3500683	PLATE, MOUNTING, POWE.....	1
5	KFFZZ	88812	00563692	SEAL QUAD RING PART CF KIT P/N.....	1
				00500687.....	
6	PFFZZ	88812	00500684	BUSHING, SLEEVE.....	1
7	KFFZZ	88812	T1-1-0198	O RING PART CF KIT P/N 00500687.....	1
8	PFFZZ	88812	T10-0209	SPOOL, CONTROL STEER.....	1
9	PFFZZ	88812	00521133	PIN, STRAIGHT, HEADLE.....	1
10	PFFZZ	88812	00520020	SPRING, FLAT.....	6
11	PFFZZ	88812	T10-0208	CONTROL SLEEVE, POWE.....	1
12	KFFZZ	88812	T10-0190	O RING PART CF KIT P/N 00500687.....	1
13	PFFZZ	88812	00502786	DISK, VALVE.....	1
14	PFFZZ	88812	00500686	SEAT, VALVE.....	1
15	PFFZZ	88812	00504109	BALL, BEARING.....	1
16	PFFZZ	88812	00500E85	SPRING, HELICAL, COMP.....	1
17	PFFZZ	88812	T10-0207	HOUSING, GEAR, STEERI.....	1
18	PFFZZ	88812	00510599	DRIVE.....	1
19	PFFZZ	88812	T10-0184	DISK, SOLID, PLAIN.....	.1
20	PFFZZ	88812	T10-0187	GEAR ROTOR SET, ROTA.....	2
21	PFFZZ	88812	T10-0204	GEAR, SPUR.....	1
22	PFFZZ	88812	T10-0188	COVER, ACCESS.....	1
23	PFFZZ	88812	00521759	SCREW, CAP, HEX.....	7
24	PFFZZ	88812	00521759	SCREW, CAP, HEXAGON H.....	7

END OF FIGURE

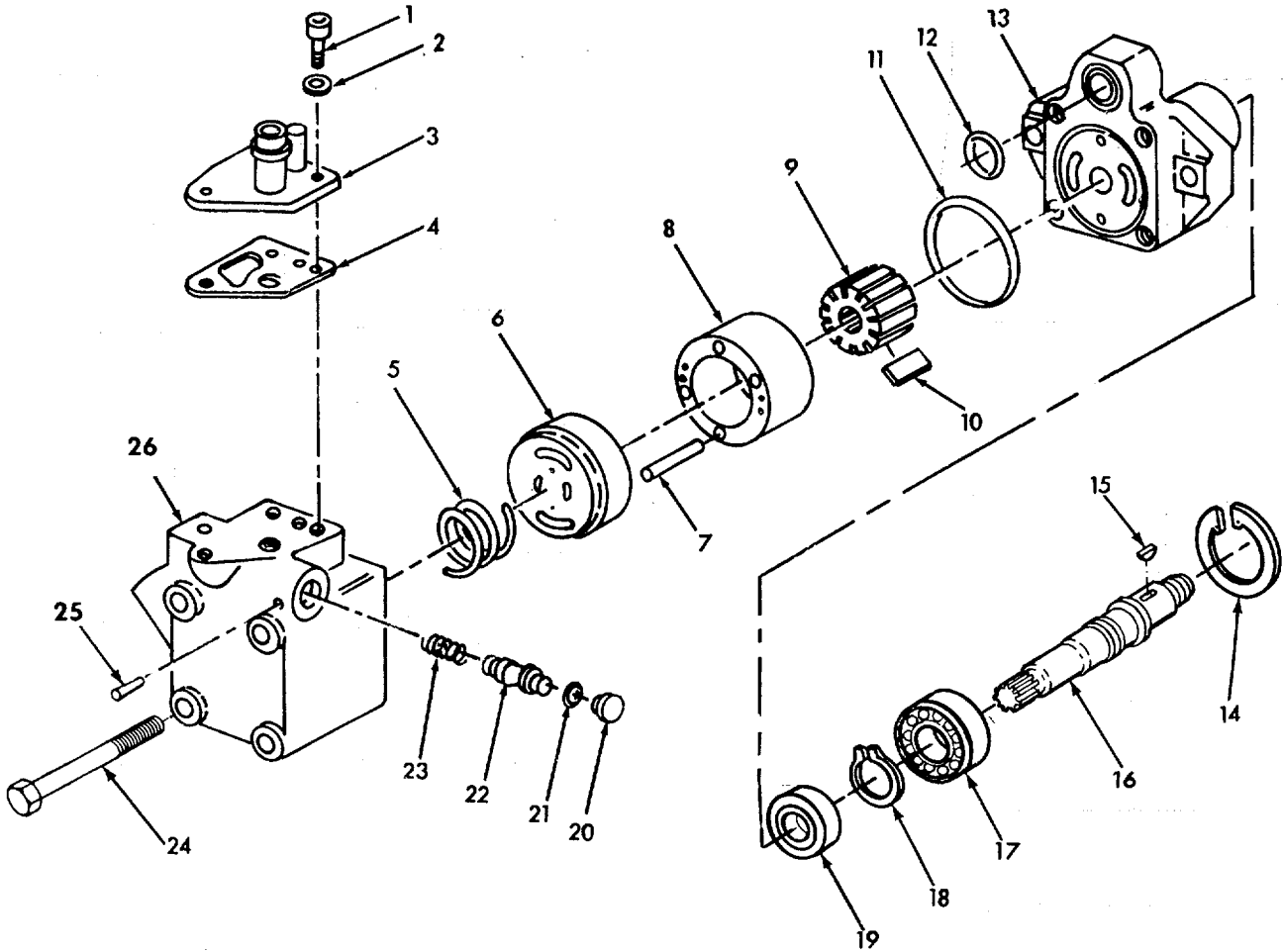

TA511251

FIGURE 78. POWER STEERING PUMP.

SECTION II

TM5-3895-346-24P

(1) ITEM NO	(2) SMR CODE	(3) CAGEC	(4) PART NUMBER	(5) DESCRIPTION AND USABLE ON CODES(UOC)	(6) QTY
GROUP 1410 HYDRAULIC PUMP OR FLUID MOTOR ASSEMBLY					
FIG. 78 POWER STEERING PUMP					
1	PAFZZ	88812	T1J-0228	SCREW, CAP, SOCKET HE	3
2	PFFZZ	62983	28931	WASHER	3
3	PFFZZ	88812	T10-0226	CONNECTOR, FLUID, PUM.....	1
4	KFFZZ	88812	00521649	GASKET PART OF KIT P/N 00502930	1
5	PFFZZ	88812	00501174	SPRING, HELICAL, COMP	1
6	PFFZZ	88812	00503643	PLATE, PRESSLRE, STEE.....	1
7	PFFZZ	88812	T31-0219	PIN, STRAIGHT, HEADLE.....	2
8	KFFZZ	88812	T10-0220	RING PART OF KIT P/N 00502930.....	1
9	KFFZZ	88812	T10222	ROTOR PART OF KIT P/N 00502930.....	1
10	PFFZZ	88812	00501188	VANE SET, ROTARY.	1
11	KFFZZ	88812	03520971	O RING PART CF KIT P/N 00502S30.....	1
12	KFFZZ	88812	03520S73	O RING PART OF KIT P/N 00502930.....	1
13	PFFZZ	88812	T10-0229	HOUSING, LIQUID PUMP....	1
14	PFFZZ	88812	00501149	RING, RETAINING.....	1
15	PFFZZ	88812	T13-C234	KEY, WOODRUFF.....	1
16	PFFZZ	88812	T10-0233	SHAFT, SHOULDERED .E.....	1
17	PAFZZ	88812	00501132	BEARING, BALL, ANNULA.	1
18	PAFZZ	88812	T11-0231	RING, RETAINING.....	1
19	PFFZZ	88812	C0521171	SEAL, PLAIN ENCASED,	1
20	XCFZZ	88812	00521163	PLUG	1
21	KFFZZ	88812	C0521162	VALVE, CALIBRATED FL	1
23	PFFZZ	88812	00521163	SPRING, HELICAL, COMP	1
24	PFFZZ	88812	00521158	SCREW, CAP, HEXAGON H.	4
25	PFFZZ	88812	003521159	PIN, SIRAIGHT, HEADLE.	1
26	PFFZZ	88812	T10-3213	HOUSING, STEERING PU	1

END OF FIGURE

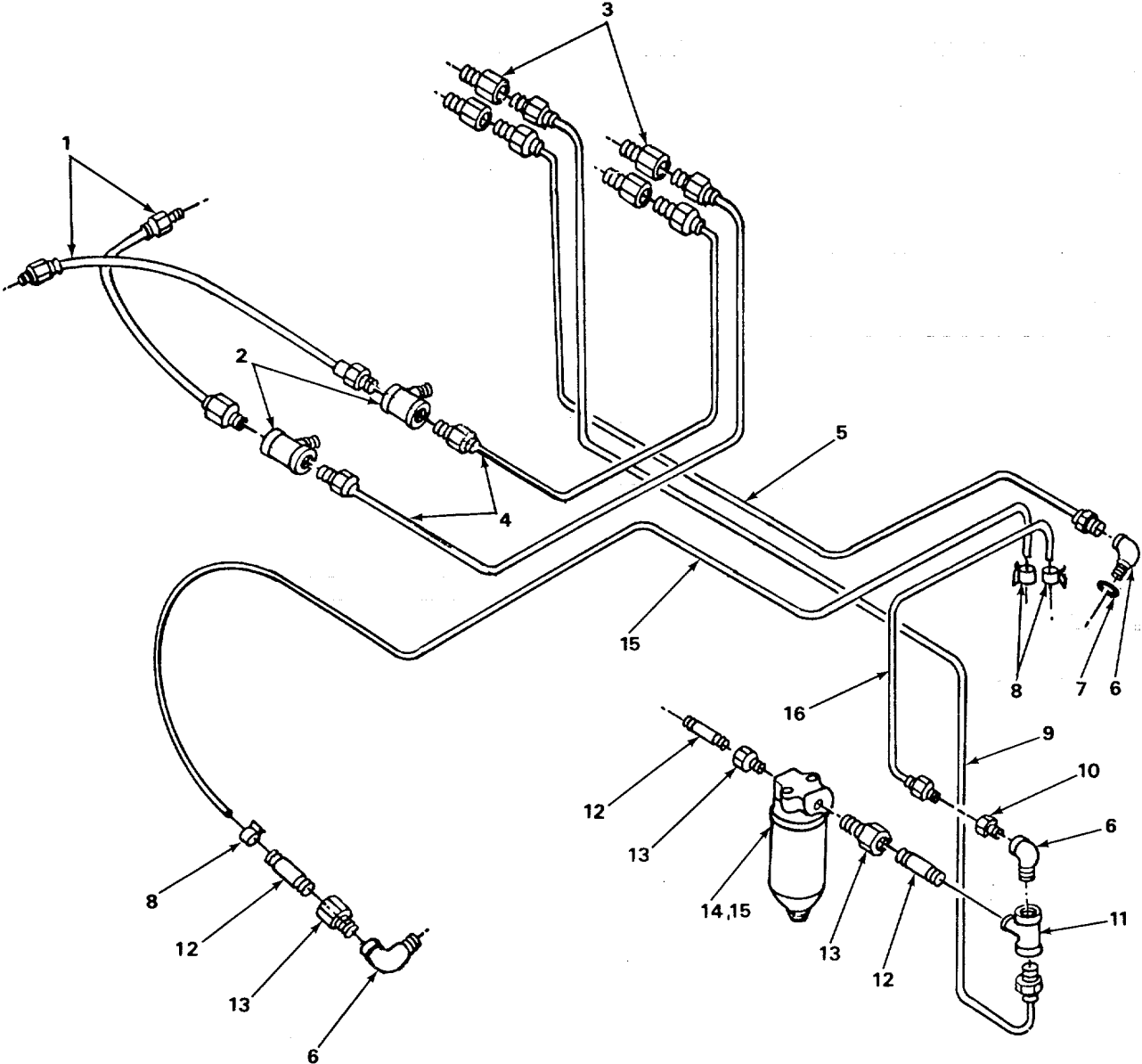

TA511252

FIGURE 79. STEERING ASSEMBLY HOSES, LINES, AND FITTINGS.

SECTION II

TM5-3895-346-24P

(1) ITEM NO	(2) SMR CODE	(3) CAGEC	(4) PART NUMBER	(5) DESCRIPTION AND USABLE ON CODES(UOC)	(6) QTY
GROUP 1411 HOSES, LINES, FITTINGS					
FIG. 79 STEERING ASSEMBLY HOSES, LINES AND FITTINGS					
1	PFFZZ	88812	SPJ-1016-25	HOSE ASSEMBLY, NONME	2
2	PFFZZ	88812	00013148	TEE, HOSE TO BOSS	2
3	PFFZZ	88812	00313649	ADAPTER, STRAIGHT, PI	4
4	PFFZZ	88812	SPF-1017-S6	HOSE ASSEMBLY, NONME	2
5	PAFZZ	88812	TAE-1016-46	HOSE ASSEMBLY, NONME	1
6	PFFZZ	88812	00054726	ELBOW , PIPE	2
7	PFFZZ	88812	00330478	PACKING, PREFORMED	2
8	PFFZZ	88812	00112987	CLAMP, HOSE	3
9	PFFZZ	88812	SPE-1146-f3	HOSE ASSEMBLY, NONME	1
10	PFFZZ	88812	T7-3100	BUSHG, PIPE	1
11	PFFZZ	88812	T7-OJ15	TEE, PIPE TO HOSE	1
12	PFFZZ	88812	00356267	NIPPLE., PIPE	2
13	PFFZZ	88812	00055251	BUSHING, PIPE	2
14	PFFZZ	88812	00319638	FILTER BODYVFLUID	1
15	PFOZZ	70040	PF297	.FILTER ELEMENT, FLUI	1
16	PFFZZ	88812	SH-3002-30	TUBE ASSEMBLY, METAL	1
17	PFFZZ	88812	SH-3054-30	HOSE ASSEMBLY, NONME	1

END OF FIGURE

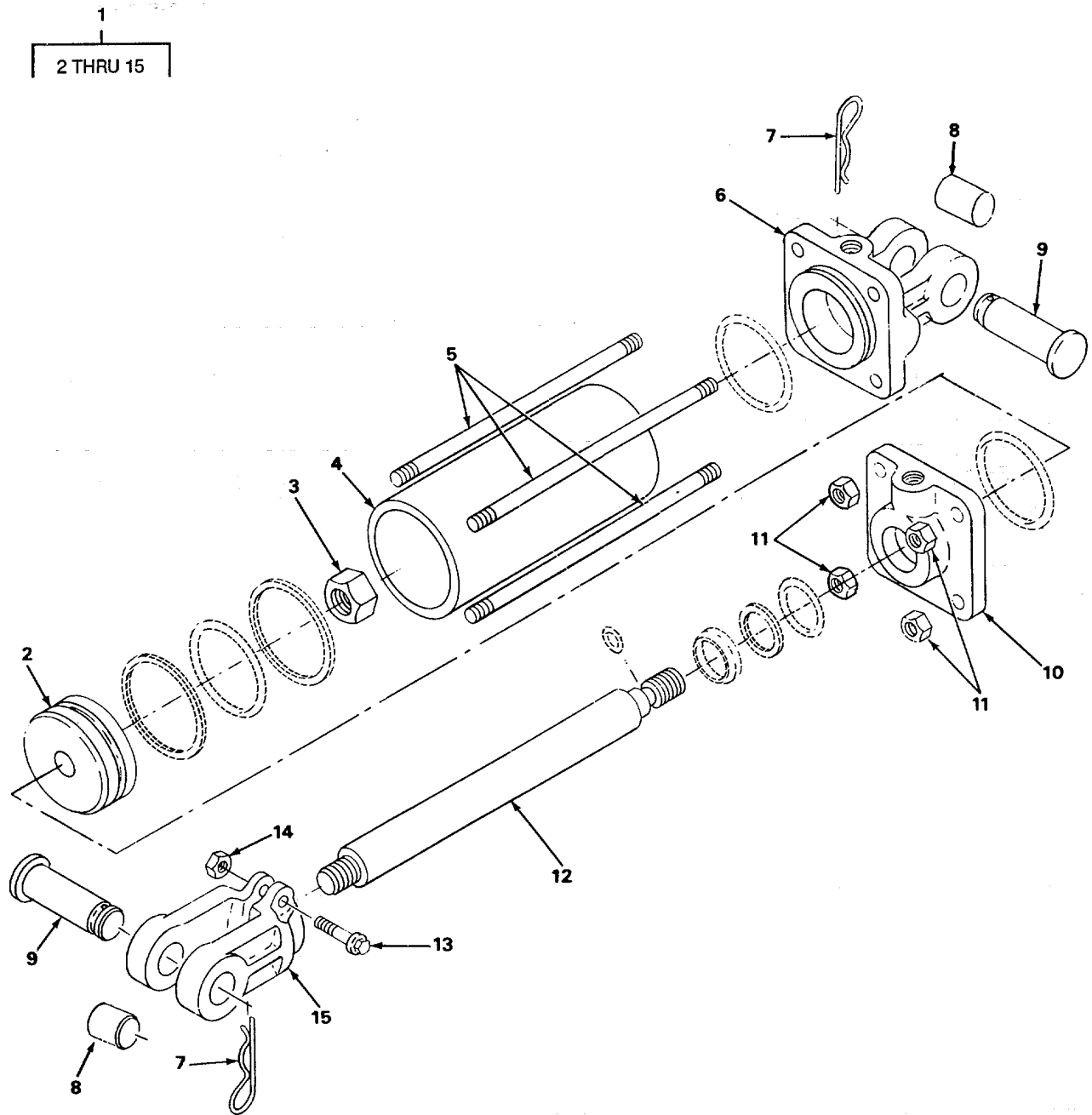

TA511253

FIGURE 80. HYDRAULIC STEERING CYLINDER.

SECTION II

TM5-3895-346-24P

(1) ITEM NO	(2) SMR CODE	(3) CAGEC	(4) PART NUMBER	(5) DESCRIPTION AND USABLE ON CODES(UOC)	(6) QTY
GROUP 1412 HYDRAULIC OR AIR CYLINDERS					
FIG. 80 HYDRAULIC STEERING CYLINDER					
1	PFFFF	88812	00114942	CYLINDER ASSEMBLY.....	2
2	PFFZZ	88812	00503644	.PISTON, LINEAR ACTUA.....	1
3	PFFZZ	88812	00521885	.NUT, PLAIN, FEXAGON.....	1
4	PFFZZ	88812	00503E45	.CYLINDER, ACTUATING.....	1
5	PFFZZ	88812	00503316	.ROD, THREADED END.....	4
6	PFFZZ	88812	00503794	.HEAD, LINEAR ACTUATI.....	1
7	PFFZZ	88812	00126318	.PIN, LOCK.....	2
8	PAFZZ	88812	00027169	.BUSHING, SLEEVE.....	4
9	PFFZZ	88812	VRU-1059	.PIN, GROOVED, HEADED.....	2
10	PFFZZ	88812	00503791	.HEAD, CYLINDER.....	1
11	PFFZZ	88812	00052373	.NUT, PLAIN, HEXAGON.....	4
12	PFFZZ	88812	00501091	.ROD, PISTON, LINEAR A.....	1
13	PFFZZ	88812	00344479	.SCREW, CAP, HEXAGON H.....	1
14	PFFZZ	888S2	00052532	.NUT, PLAIN, HEXAGON.....	1
15	PFFZZ	88812	00501090	.CLEVIS, ROD END.....	1

END OF FIGURE

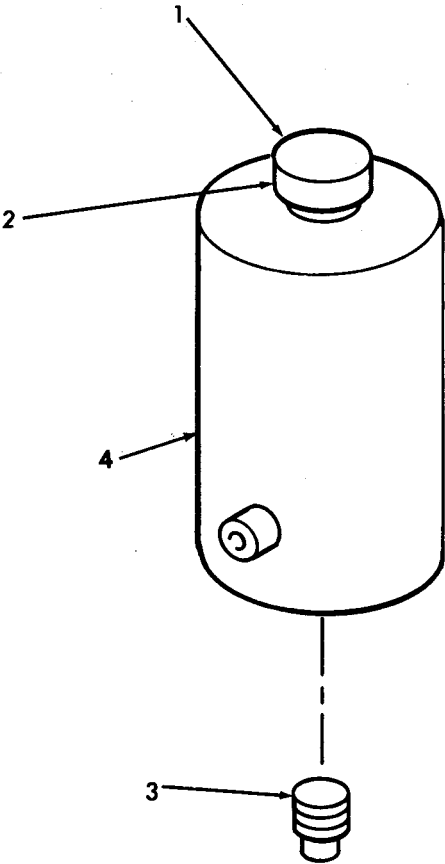

TA511254

FIGURE 81. RESERVOIR.

SECTION II		TM5-3895-346-24P		(5)	(6)
(1)	(2)	(3)	(4)		
ITEM NO	SMR CODE	CAGEC	PART NUMBER	DESCRIPTION AND USABLE ON CODES(UOC)	QTY
GROUP 1413 TANKS, RESERVOIRS					
FIG. 81 RESERVOIR					
1	XCFZZ	88812	00521175	STRAINER ELEMENT, SE.....	1
2	PFFZZ	88812	00019828	COVER.....	1
3	PFFZZ	88812	00022343	PLUG, PIPE.....	1
4	PFFZZ	88812	VRH-333	BRACKET, VEHICULAR C.....	1

END OF FIGURE

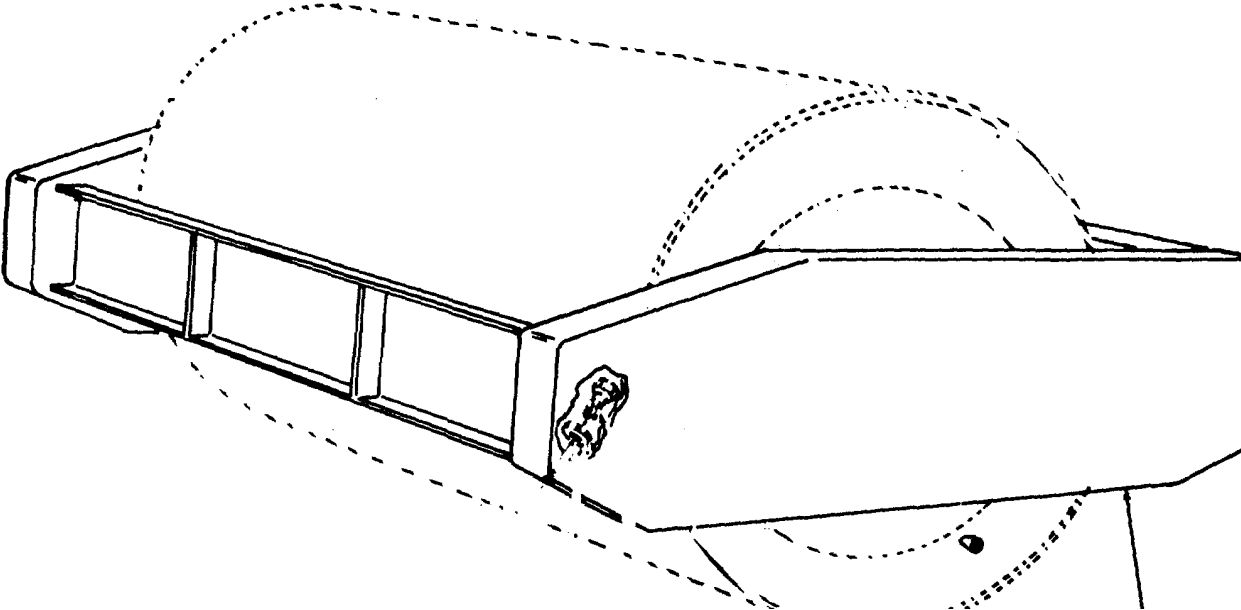

TA511255

FIGURE 82. ROLLER FRAME.

SECTION II TM5-3895-346-24P

(1)	(2)	(3)	(4)	(5)	(6)
ITEM	SMR		PART		
NO	CODE	CAGEC	NUMBER	DESCRIPTION AND USABLE ON CODES(UOC)	QTY

GROUP 15 FRAME, TOWING ATTACHMENTS,
DRAWBARS, AND ARTICULATION SYSTEMS

GROUP 1501 FRAME ASSEMBLY

FIG. 82 ROLLER FRAME

1	PFFZZ	88812	VRR-109	FRAME, MOUNTING, ROLL	1
---	-------	-------	---------	-----------------------------	---

END OF FIGURE

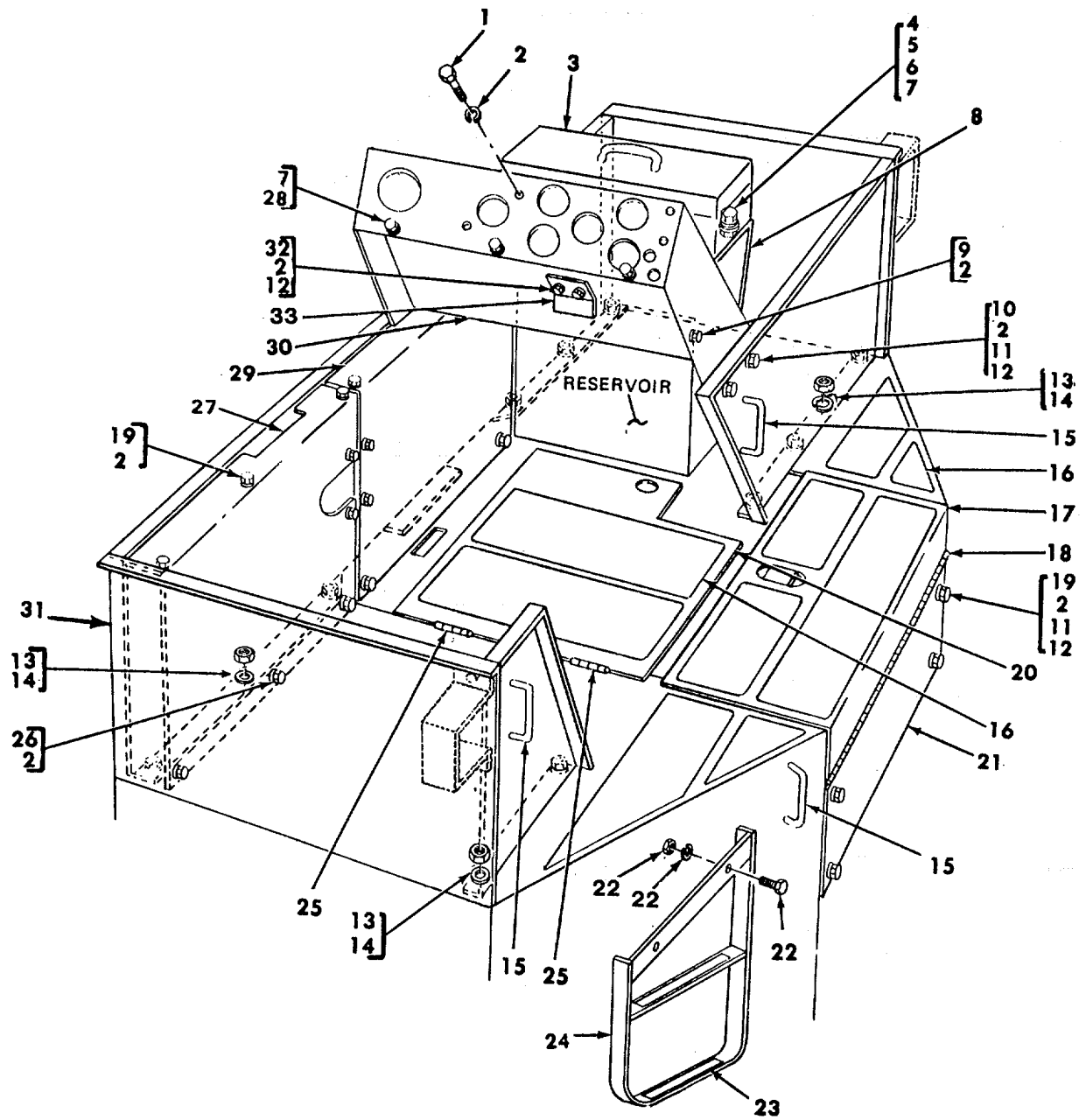

TA511256

FIGURE 83. POWER UNIT FRAME.

SECTION II

TM5-3895-346-24P

(1) ITEM NO	(2) SMR CODE	(3) CAGEC	(4) PART NUMBER	(5) DESCRIPTION AND USABLE ON CODES(UOC)	(6) QTY
GROUP 1501 FRAME ASSEMBLY					
FIG. 83 POWER UNIT FRAME					
1	PFFZZ	88812	00047019	SCREW, CAP, HEXAGON H.....	2
2	PFFZZ	88812	00059824	WASHER, LOCK.....	4
3	PFFZZ	88812	VRH-733	BOX, ACCESSORIES STO.....	1
4	PFFZZ	88812	00070197	SCREW, CAP, HEXAGON H.....	4
5	PFFZZ	88812	00059972	WASHER, FLAT.....	4
6	PFFZZ	88812	00059816	WASHER, LOCK.....	4
7	PFFZZ	88812	00052308	NUT, PLAIN, HEXAGON.....	2
8	PFFZZ	88812	VRH-731	BRACKET, ANGLE.....	1
9	XCFZZ	88812	00522033	SCREW, CAP, HEXAGON H.....	4
10	PFFZZ	88812	T23-0032	SCREW, CAP, HEXAGON H.....	4
11	PFFZZ	88812	00059980	WASHER, FLAT.....	8
12	PFFZZ	88812	00052332	NUT, PLAIN, HEXAGON.....	4
13	PFFZZ	88812	00052332	NUT, PLAIN, HEXAGON.A.....	14
14	PFFZZ	88812	00059824	WASHER, LOCK.....	14
15	PFFZZ	88812	VRH-1077	HANDLE, BOW.....	3
16	PFFZZ	97942	128C748H01	DECK COVERING, LIGHT.....	2
17	XDFZZ	88812	VRH-2018	DOOR, ACCESS.....	1
18	XCFZZ	88812	00020941	HINGE, STRAP.....	1
19	PFFZZ	88812	T23-0016	SCREW, CAP, HEXAGON H.....	4
20	PFFZZ	88812	VRH-328	DOOR, ACCESS.....	1
21	XDFZZ	88812	VRH-201A	COVER, ACCESS.....	1
22	PFFZZ	88812	00522035	SCREW, CAP, HEXAGON H.....	2
22	PFFZZ	88812	VRH-138	CLOSER, DOOR.....	1
23	PFFZZ	88812	00042E87	TREAD, NOMETALLIC, N.....	1
24	PFFZZ	88812	VRH-402	LADDER, VEHICL.....	1
25	PFFZZ	88812	00020891	HINGE, ACCESS DOOR.....	2
26	PFFZZ	88812	00522175	SCREW, CAP, .HEXAGON H.....	5
27	PFFZZ	88812	VRH-332	COVER, ACCESS.....	1
28	PFFZZ	96906	MS90725-3	SCREW, CAP.HEXAGON H.....	9
29	PFFZZ	88812	VRH-348	COVER, ACCESS.....	1
30	PFFZZ	88812	VRH-331	COVER, CONSOLE, FRONT.....	1
31	PFFZZ	88812	VRH-1097	BRACKET, ANGLE.....	1
32	PFFZZ	96906	MS18154-58	SCREW, CAP, HEXAGON H.....	2
33	XDFZZ	88812	VRH-1097	BRACKET, ANGLE.....	1

END OF FIGURE

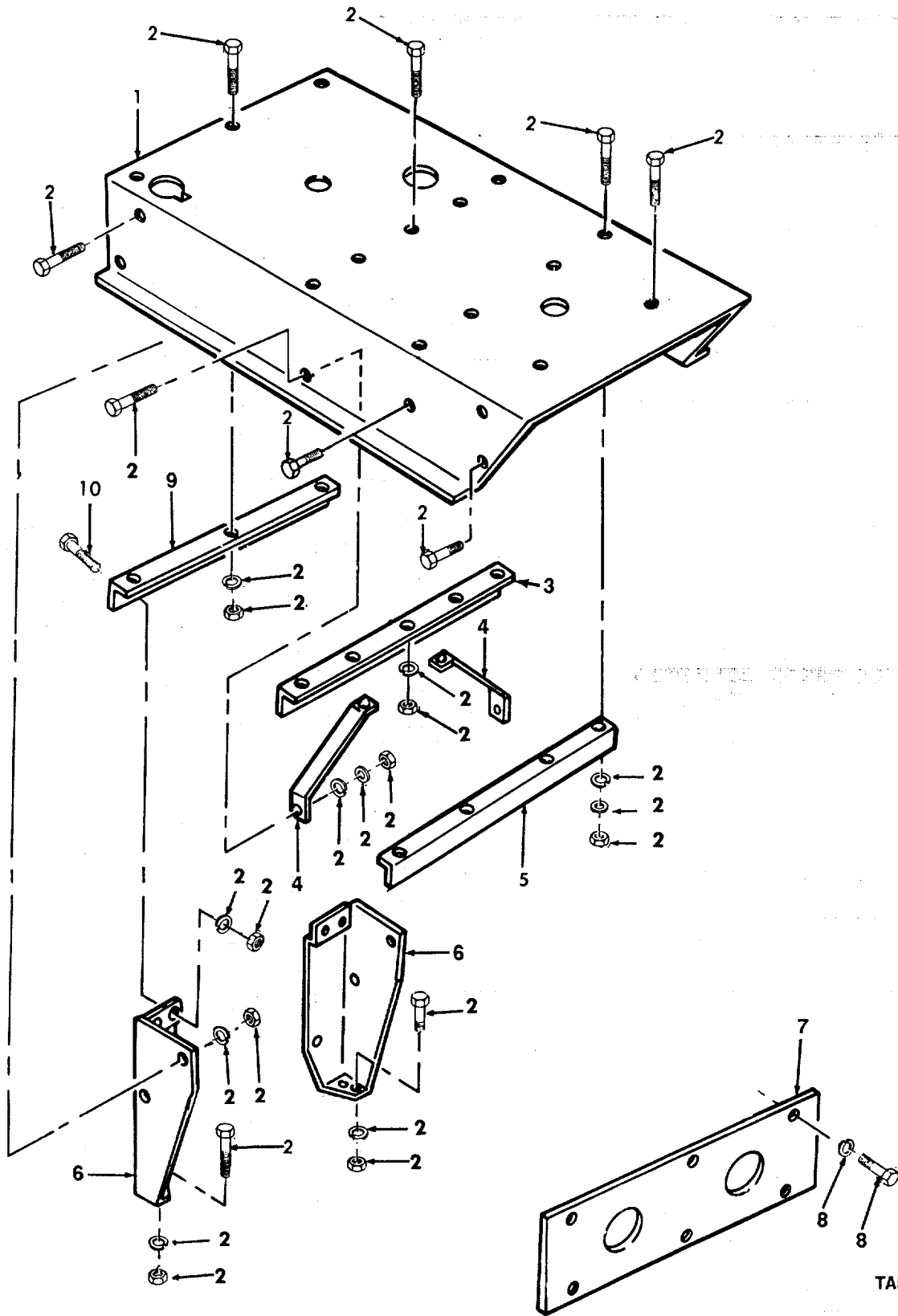

TA511257

FIGURE 84. HOOD GRILLE ASSEMBLY.

SECTION II

TM5-3895-346-24P

(1)	(2)	(3)	(4)	(5)	(6)
ITEM NO	SMR CODE	CAGEC	PART NUMBER	DESCRIPTION AND USABLE ON CODES(UOC)	QTY

GROUP 18 BODY, CAB, HOOD AND HULL

GROUP 1801 BODY, CAB, HOOD, AND HULL ASSEMBLIES

FIG. 84 HOOD GRILLE ASSEMBLY

1	PFOZZ	88812	VRH-114	HOOD, ENGINE COMPART	1
2	PAOZZ	88812	00080521	SCREW, CAP, HEXAGON H	12
3	PFOZZ	88812	VRH-614RH	BRACKET, ANGLE	1
*	XDOZZ	88812	VRH-1032	BRACKET, MOUNTING, RE	2
5	PFOZZ	88812	VRH-614LH	BRACKET, ANGLE	1
6	PFOZZ	88812	VRH-1026	BRACKET, ANGLE	2
7	PFOZZ	88812	VRH-632	COVER, GRILL LIGHTS	1
8	PAOZZ	96906	MS90725-3	SCREW, CAP, HEXAGON H	6
9	PFOZZ	88812	VRH-1033	BRACKET, ANGLE	1
10	PAOZZ	96906	MS19154-58	SCREW, CAP, HEXAGON H	11
END OF FIGURE					

1
2 THRU 4

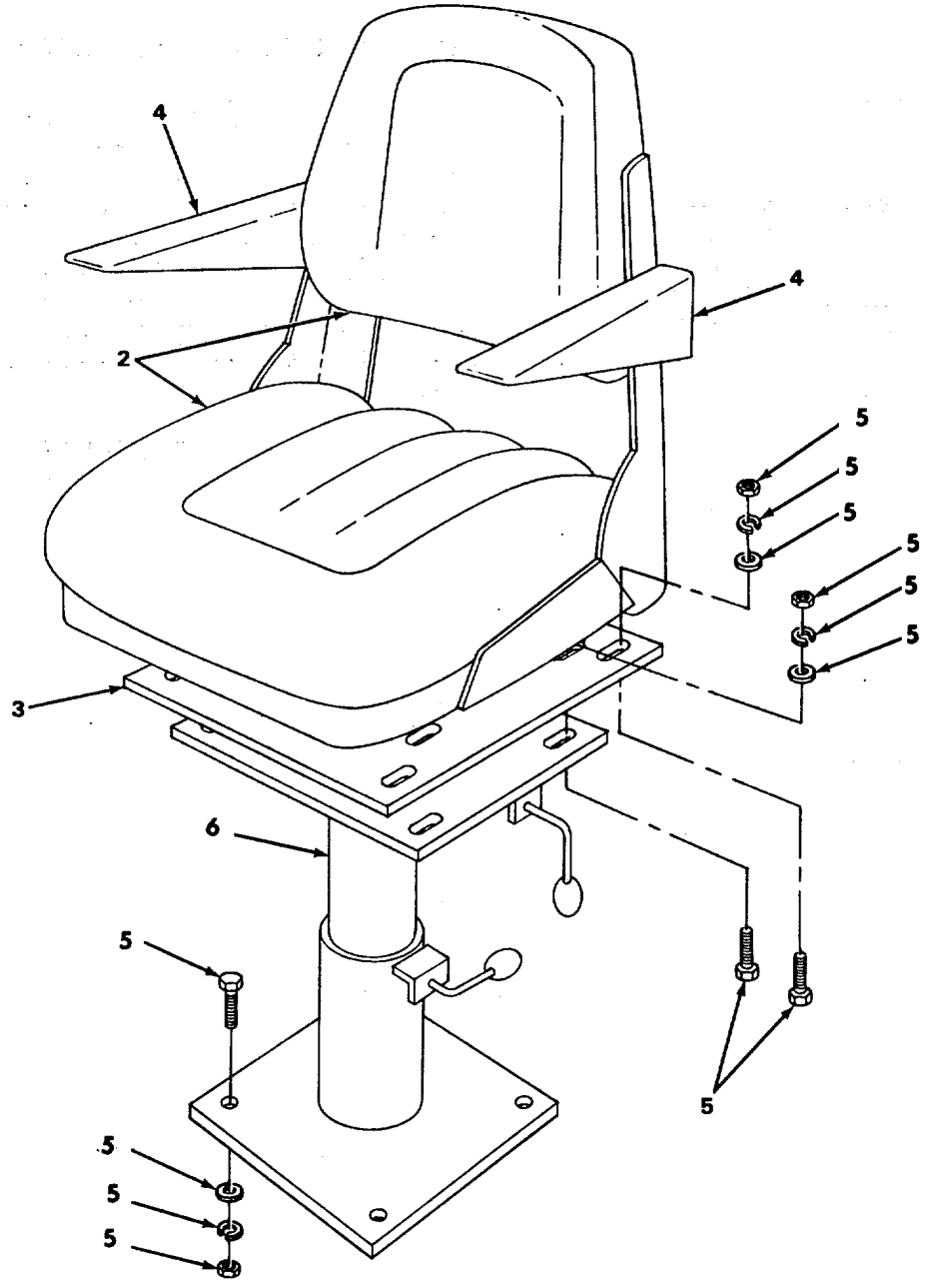

TA511258

FIGURE 85. SEAT ASSEMBLY.

SECTION II

TM5-3895-346-24P

(1)	(2)	(3)	(4)	(5)	(6)
ITEM	SMR	CAGEC	PART		
NO	CODE	CAGEC	NUMBER	DESCRIPTION AND USABLE ON CODES(UOC) QTY	

GROUP 1806 UPHOLSTERY, SEATS, AND
CARPETS

FIG. 85 SEAT ASSEMBLY

1	PFOFF	88812	00320651	SEAT, VEHICULAR	1
2	PAOZZ	88812	U0503466	.CUSHION, SEAI BACKFV	1
3	PFOZZ	88812	VC-652	.PLATE, MOUNTING, SEAT	1
4	PFCZZ	88812	03503462	.PAD, CUSHIONING	2
5	PFCZZ	88812	00522195	SCREW, CAP, HEXAGON H	8
6	PFOZZ	88812	00020552	PEDESTAL, ADJUSTABLE	1
END OF FIGURE					

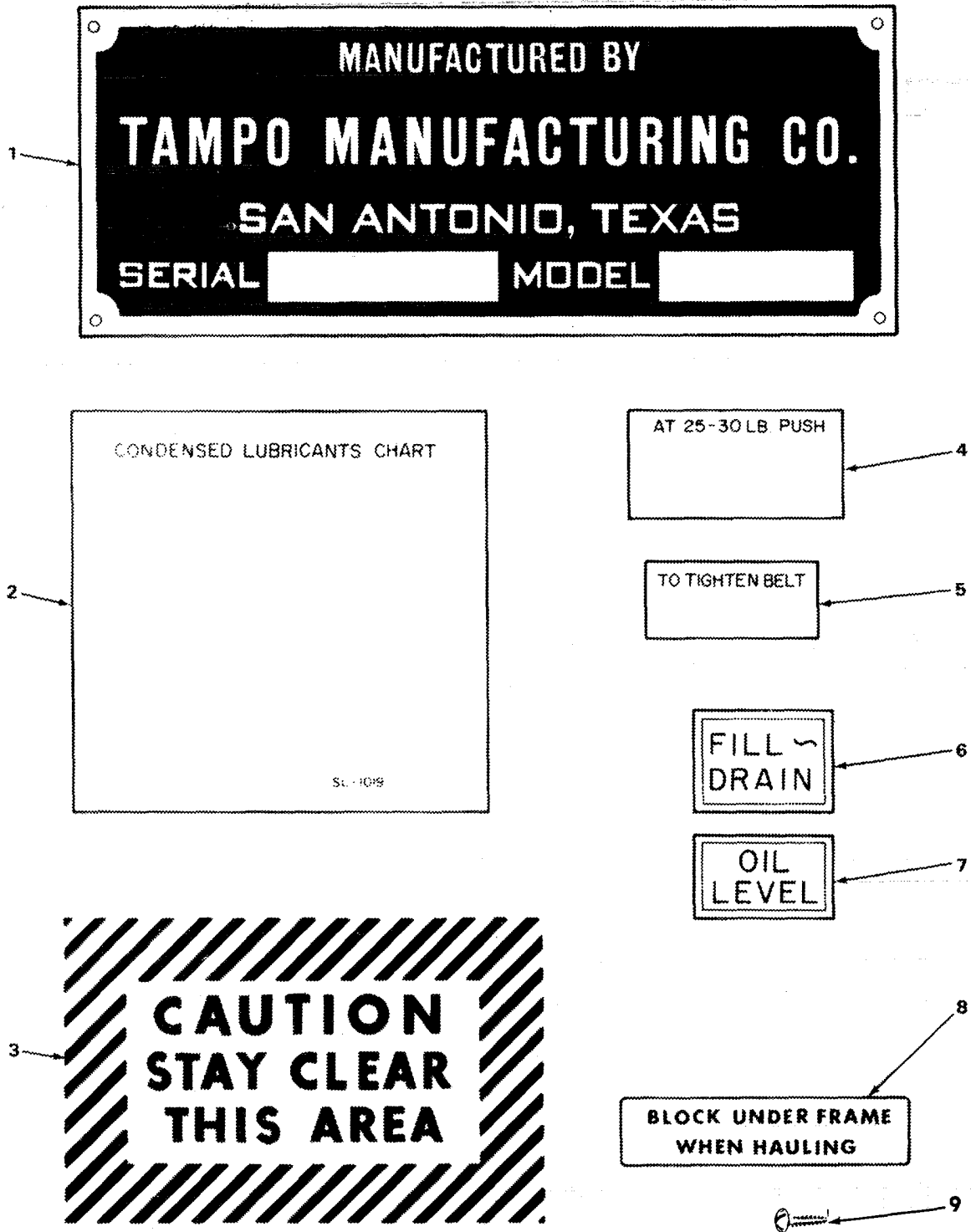

TA511259

FIGURE 86. IDENTIFICATION AND INSTRUCTION PLATES.

SECTION II

TM5-3895-346-24P

(1)	(2)	(3)	(4)	(5)	(6)
ITEM NO	SMR CODE	CAGEC	PART NUMBER	DESCRIPTION AND USABLE ON CODES(UOC)	QTY
				GROUP 22 BODY, CHASSIS, AND HULL ACCESSORY ITEMS	
				GROUP 2210 DATA PLATES AND INSTRUCTION HOLDERS	
				FIG. 86 INDENTIFICATION AND INSTRUCTION PLATES	
*	1	XOOZZ	88812 00109843	PLATE, IDENTIFICATIO.....	1
*	2	XDOZZ	88812 00011756	PLATE, IDENTIFICATIO	1
	3	PFOZZ	88812 00109686	DECAL.....	2
	3	PFOZZ	88812 00011708	MARKER, IDENTIFICATI	1
	3	PFOZZ	88812 00109017	LABEL.....	1
*	3	XDOZZ	88812 00108985	PLATE, IDENTIFICATIO	1
	4	PFOZZ	88812 00011712	LABEL.....	1
	5	PFOZZ	88812 00011716	LABEL	1
	6	PFOZZ	88812 00109381	MARKER, IDENTIFICATI	2
	7	PFOZZ	88812 00109306	GAGE ROD, LIQUID LEV	2
	8	PFOZZ	88812 00059386	LABEL.....	2
	9	PFOZZ	88812 00520095	SCREW, DRIVE	8

END OF FIGURE

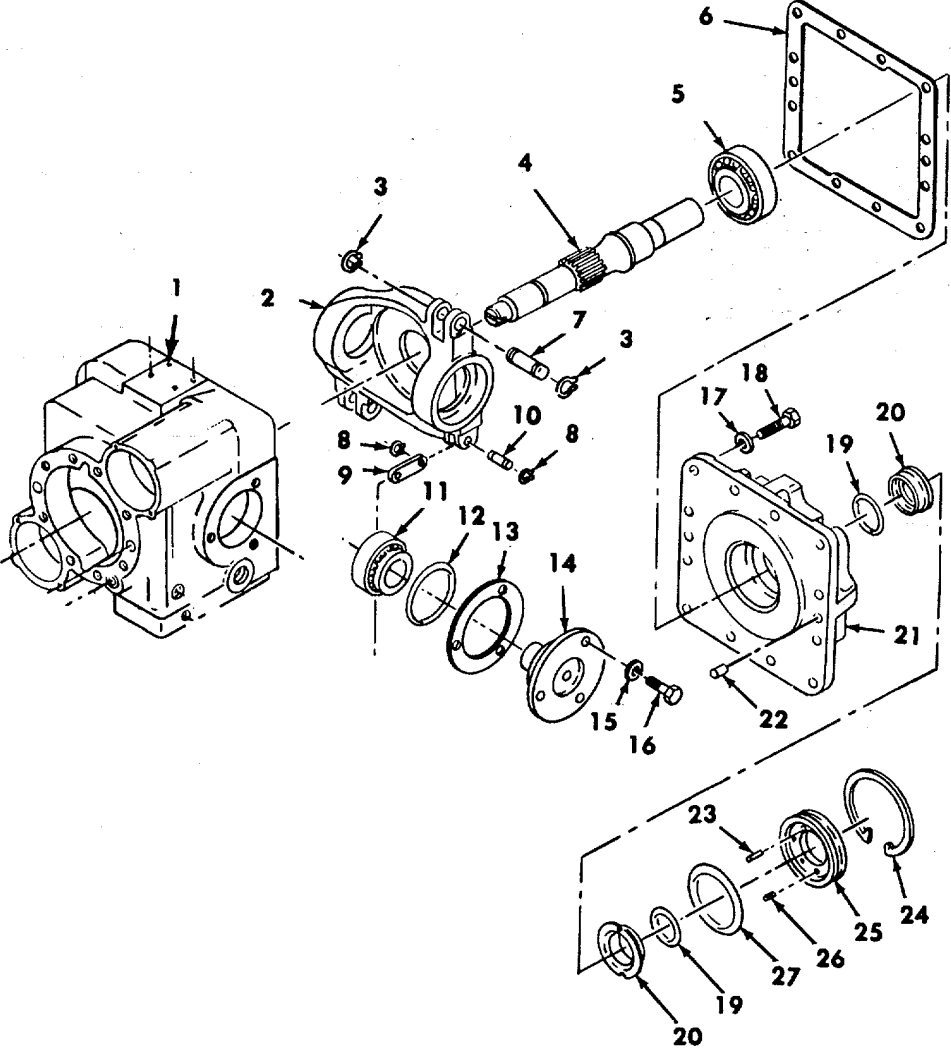

TA511260

FIGURE 87. VIBRATORY SYSTEM PUMP, REARVIEW (SUNSTRAND 20-2022).

SECTION II

TM5-3895-346-24P

(1)	(2)	(3)	(4)	(5)	(6)	
ITEM NO	SMR CODE	CAGEC	PART NUMBER	DESCRIPTION AND USABLE ON CODES(UOC)	QTY	
GROUP 24 HYDRAULIC AND FLUID SYSTEMS						
GROUP 2401 PUMP AND MOTOR						
FIG. 87 VIBRATORY SYSTEM PUMP, REARVIEW (SUNSTRAND 20-2022)						
1	PFFZZ	14120	9005001-1200	PLUG, PIPE	1	
2	PAFZZ	14120	9200201	SWASHPLATE, CONTROLL	1	
3	XDFZZ	14120	9006300-0050	RING, RETAINING	4	
4	PFFZZ	14120	9200225	DRIVE SHAFT	1	
5	PFFZZ	99166	9510251	BEARING.....	1	
6	PFFZZ	14120	9200076	GASKET.....	1	
7	PFFZZ	14120	9004830-0001	PIN	2	
8	PFFZZ	14120	9006375-0026	RING, RETAINING.....	2	
9	PFFZZ	14120	9800905	CONNECTING LINKINIG	1	
10	PFFZZ	14120	9004830-2501	PIN, PIVOT	1	
11	XDFZZ	99166	9510252	BEARING UNIT, ROLLER.....	2	
12	PFFZZ	14120	9004100-2260	PACKING, PREFORMED	2	
13	PFFZZ	14120	9200019	GASKET.....	1	
14	XDFZZ	14120	9200018	TRUNNION, PUMP	2	
15	PAFZZ	99166	9009610-3459	WASHER, FLAT	6	
16	PFFZZ	14120	9007200-3112	SCREW	6	
17	PFFZZ	14120	9009610-4069	WASHER.....	11	
18	PFFZZ	14120	9007200-3722	SCREW, CAP, HEXAGON H.....	11	
19	PFFZZ	99166	9004104-1290	PACKING, PREFORMED	2	
20	PAFZZ	14120	9210329	PARTS KIT, HYDRAULIC PART OF KIT P/N 9510189.....	1	
21	PFFZZ	14120	9200075	FRONT COVER.....	1	
22	PFFZZ	14120	9004800-3708	PIN, STRAIGHT, HEADLE.....	2	
*	23	PFFZZ	14120	9004610-1212	PIN, GROOVED PART OF KIT P/N 9510189.....	1
*	24	PFFZZ	53591	C124997	RING, RETAINING PART OF KIT P/N 9510189.....	1
*	25	PFFZZ	14120	9210168	RETAINER PART OF KIT P/N 9510189.....	1
	26	KFFZZ	14120	9220242	SPRING, SEAL PART OF KIT P/N 9510189.....	6
*	27	PFFZZ	23382	32Z9004100-2340	PACKING, PREFORMED PART OF KIT P/N 9510189.....	1

END OF FIGURE

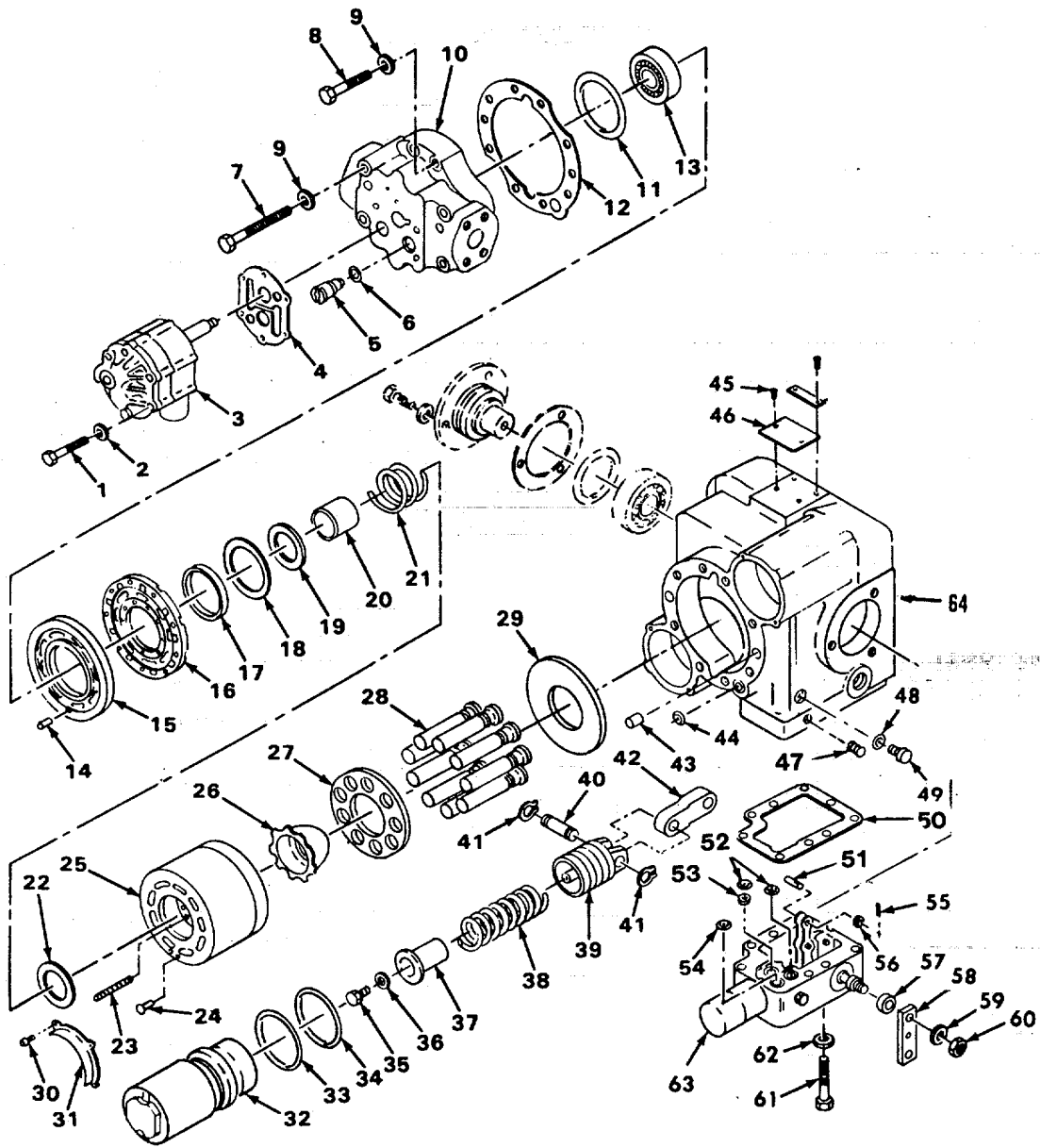

TA511261

FIGURE 88. VIBRATORY SYSTEM PUMP, FRONT VIEW (SUNSTRAND 20-2022).

SECTION II

TM5-3895-346-24P

(1) ITEM NO	(2) SMR CODE	(3) CAGEC	(4) PART NUMBER	(5) DESCRIPTION AND USABLE ON CODES(UOC)	(6) QTY
GROUP 2401 PUMP AND MOTOR, AND HULL ASSEMBLIES					
FIG. 88 VIBRATORY SYSTEM PUMP, FRONT VIEW (SUNSTRAND 20-2022)					
1	KFFZZ	14120	9007200-2534	SCREW, HEXHEAD PART OF KIT P/N 9510365-0009.....	1
2	PFFZZ	14120	9009610-2850	WASHER, FLAT	4
* 3	KFFZZ	14120	9801038-09	PUMP, CHARGE PART OF KIT P/N 9510365-0009	1
4	PFFZZ	14120	9801235	GASKET PART OF KIT P/N 9510365-0009.....	1
5	KFFZZ	14120	9800721	VALVE, CHECK PART OF KIT P/N 9800648.....	2
6	KFFZZ	14120	9004101-0150	O RING PART OF KIT P/N 9800648.....	2
7	PFFZZ	99166	9007200-3728	SCREW	3
8	PFFZZ	14120	9007200-3726	SCREW, CAP, HEXAGON H	4
9	PFFZZ	14120	9009610-4069	WASHER.....	7
10	PFFZZ	14120	9200433	HOUSING, LIQUID PUMP	1
11	XDFZZ	14120	9200343	SHIM	1
12	PFFZZ	14120	9200088	GASKET	1
13	PFFZZ	60038	HM81649HM81610	BEARING, ROLLER, TAPE	1
14	PFFZZ	14120	9004800-2510	PIN, STRAIGHT, HEADLE.....	1
15	PFFZZ	99166	9200429	PLATE, VALVE	1
16	KFFZZ	14120	9200216	PLATE, BEARING PART OF KIT P/N 9200504000.....	1
17	KFFZZ	14120	9200179	PILOT PART OF KIT P/N 9200504.....	1
18	KFFZZ	14120	9006200-0175	RING, RETAINING PART OF KIT P/N 9200504.....	1
19	KFFZZ	14120	9200336	RETAINER SPRING PART OF KIT P/N 9200504.....	1
20	KFFZZ	14120	9200015	GUIDE, SPRING PART OF KIT P/N 9200504.....	1
21	KFFZZ	14120	9200503	SPRING, CYLINDER BLK PART OF KIT P/N 9200504.....	1
22	KFFZZ	14120	9200013	SEAT, SPRING PART OF KIT P/N 9200504.....	1
23	KFFZZ	14120	9200012	SPRING RETAINER PART OF KIT P/N 9200504.....	9
24	KFFZZ	14120	9200228	PIN PART OF KIT P/N 9200504.....	1
25	KFFZZ	14120	9200339	BLOCK, CYLINDER PART OF KIT P/N 9200504.....	1
26	KFFZZ	14120	9200124	GUIDE, SLIPPER RETAI PART OF KIT P/N 9200504.....	1
27	KFFZZ	14120	9200158	RETAINER, SLIPPER PART OF KIT P/N 9200504.....	1
28	KFFZZ	14120	9200499	PISTON ASSEMBLY PART OF KIT P/N 9200504.....	9
29	PFFZZ	14120	9200159	PLATE, THRUST	1
30	PFFZZ	99166	9007276-0011	SCREW	4
31	PFFZZ	14120	9200087	RETAINER, SLEEVE	2
32	KFFZZ	14120	9200374	SLEEVE, SERVO PART OF KIT P/N 9510206.....	2
33	KFFZZ	14120	9004100-1390	O RING PART OF KIT P/N 9510206.....	2
34	KFFZZ	14120	9004100-1360	O RING PART OF KIT P/N 9510189.....	2
35	PFFZZ	14120	9007500-2510	SCREW, CAP, HEXAGON H.....	2
36	PFFZZ	14120	9009600-2662	WASHER, FLAT	2

SECTION II

TM5-3895-346-24P

(1) ITEM NO	(2) SMR CODE	(3) CAGEC	(4) PART NUMBER	(5) DESCRIPTION AND USABLE ON CODES(UOC)	(6) QTY
37	PFFZZ	14120	9210046	GUIDE, RING.....	2
38	PFFZZ	14120	9210529	SPRING	2
39	PFFZZ	14120	9200375	PISTN, LINEAR ACTUA.....	4
40	PFFZZ	14120	9004830-0001	PIN.....	1
41	XDFZZ	99166	9006300-3050	RING, RETANING.....	4
42	XDFZZ	14120	9200381	CONNECTING LINK, RIG	4
43	PFFZZ	14120	9004800-3708	PIN, STRAIGHT, HEADLE	2
44	PFFZZ	1412C	9004101-0140	PACKING, PREFORMED	1
45	PFFZZ	14120	9007600-1103	SCREW	2
46	PFFZZ	14120	9220355	PLATE, IDENTIFLCATIO	1
47	PFFZZ	1412C	9005001-1200	PLUG, PIPE	1
48	PFFZZ	14120	9004201-2500	PACKING, PREFORMED	1
49	PAFZZ	14123	9005100-4400	PLUG	1
50	KFFZZ	14120	9801240	GASKET, VALVE HOUSIN PART CF KIT P/N 9510368-2001.....	1
51	KFFZZ	14120	9801076	PIN PART OF KIT P/N 951C368-2001.....	1
52	PAFZZ	14120	9334131-0140	PACKING, PREFCPIED PAFP CF KIT P/N 9510368-2001.....	3
53	KFFZZ	14120	9800432	PLUG PART OF KIT P/N 9510368-2001.....	1
54	KFFZZ	14120	9009610	WASHER PLAIN PART OF KIT P/N 9510368 -2001.....	1
55	KFFZZ	14120	900400-0607	PIN, COTTER PART OF KIT P/N 9510368- 2001.....	1
56	PFFZZ	14120	9210168	RETAINER PAR1 OF KIT F/N 9510189.....	1
57	KFFZZ	14120	9800923	SPACER CONTROL PART CF KIT F/N.....	1
58	KFFZZ	14120	9800919	HANDLE, CONTPO PART CF KIT P/N	1
59	PAFZZ	14120	9009660-2500	WASHER, LOCK PART OF KIT P/N 9510368- 2001	1
60	PAFZZ	14120	9003560-2530	NUT, SPECIAL PART OF KIT P/N 9510368- 2001.....	1
61	KFFZZ	14120	9037200-2530	SCREW, HEX HO PART OF KIT P/N 9510368.....	9
62	PFFZZ	14120	9009610-2850	WASHER, FLAT	9
63	KFFZZ	14120	9801381-01	CONTROL PART CF KIT PN 9510368-2001.....	1
64	XDFZZ	99166	200168	HOUSING.....	1

END OF FIGURE

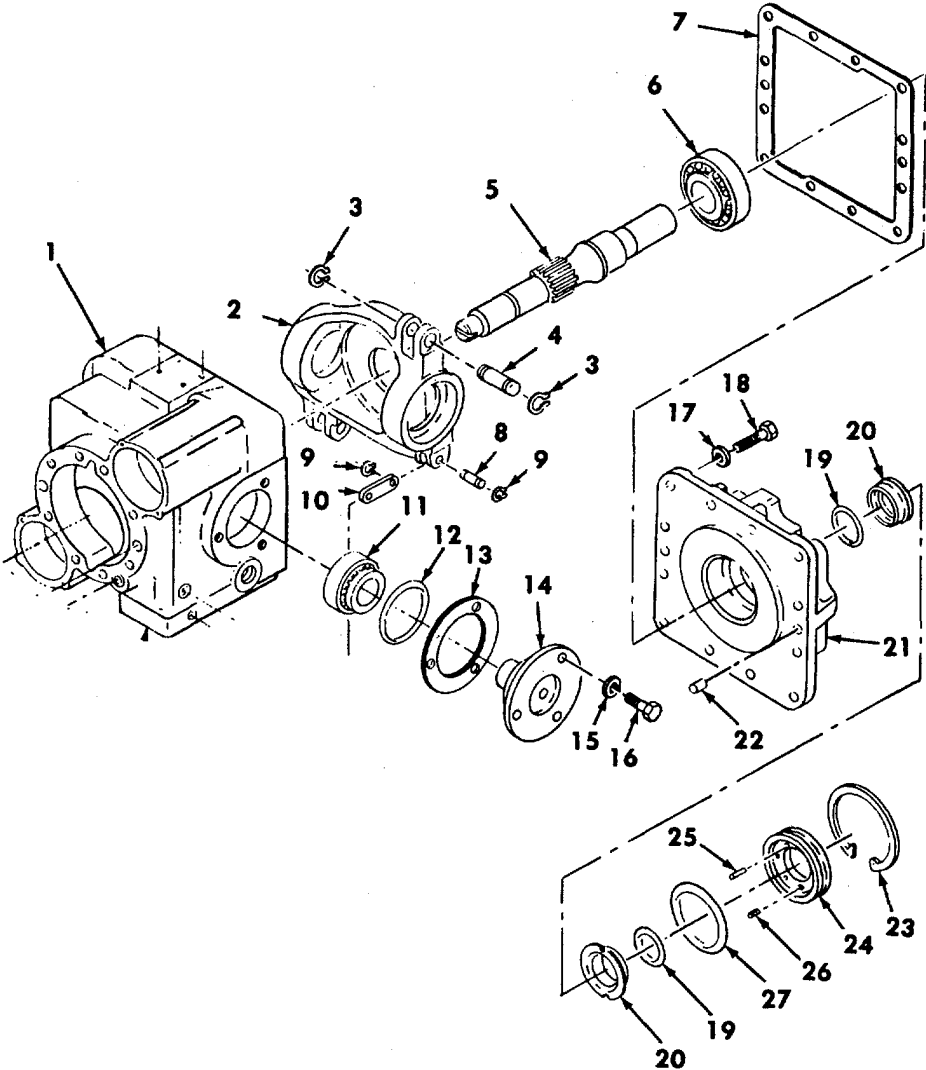

TA511262

FIGURE 89. HYDROSTATIC DRIVE PUMP, REAR (SUNSTAND 22-2055).

SECTION II

TM5-3895-346-24P

(1) ITEM NO	(2) SMR CODE	(3) CAGEC	(4) PART NUMBER	(5) DESCRIPTION AND USABLE ON CODES(UOC)	(6) QTY
GROUP 2401 PUMP AND MOTOR					
FIG. 89 HYDROSTATIC DRIVE PUMP, REAR (SUNSTRAND 22-2055)					
1	PFFZZ	14120	9220642	HOUSING, VARIABLE	1
2	PFFZZ	99166	9220570	SWASHPLATE, PUMP	1
3	PFFZZ	99166	9006300-0062	RING, RETAINING	4
4	PAFZZ	99166	9004830-0002	PIN, GROOVED, HEADLES	2
5	PFFZZ	14120	9220417	SHAFT, SHOULDERED.....	1
6	PFFZZ	14120	9510256	BEARING, ROLLER, TAPE.....	1
7	PFFZZ	14120	9220427	GASKET.....	1
8	PFFZZ	14120	9004830-2501	PIN, PIVOT	1
9	PFFZZ	14120	9006375-0026	RING, RETAINING.....	2
10	PFFZZ	14120	9800210	CONNECTING LINK, RIG.....	1
11	PFFZZ	14120	9510257	BEARING, ROLLER, TAPE.....	2
12	PFFZZ	23382	32Z9004100-2300	PACKING, PREFORMED	2
13	PFFZZ	14120	510422-003	GASKET SET	2
14	XDFZZ	99166	9220018	TRUNNION, PUMP.....	2
15	PFFZZ	14120	9009610-4069	WASHER.....	6
16	PFFZZ	99166	9007200-3712	SCREW, HEX, HEAD CAP	6
17	PFFZZ	14120	9009610-4069	WASHER.....	12
18	PFFZZ	14120	9007200-3722	SCREW, CAP, HEXAGON H.	12
19	PFFZZ	99166	9004104-1290	PACKING, PREFORMED	2
20	PAFZZ	14120	9210329	PARTS KIT, HYDRAULIC PART OF KIT P/N 9510189.....	1
21	PFFZZ	14120	9220418	COVER, FRONT	1
22	PFFZZ	14120	9004800-3708	PIN, STRAIGHT, HEADLE.....	2
*	23	PFFZZ	53591 C124997	RING, RETAINING PART OF KIT P/N 9510189.....	1
*	24	PFFZZ	14120 9210168	RETAINER PART OF KIT P/N 9510189.....	1
*	25	PFFZZ	14120 9004610-1212	PIN, GROOVED PART OF KIT P/N 9510189.....	6
26	KFFZZ	14120	9220242	SPRING, SEAL PART OF KIT P/N 9510189.....	6
27	PFFZZ	23382	32Z9004100-2340	PACKING, PREFORMED PART OF KIT P/N 9510189	1

END OF FIGURE

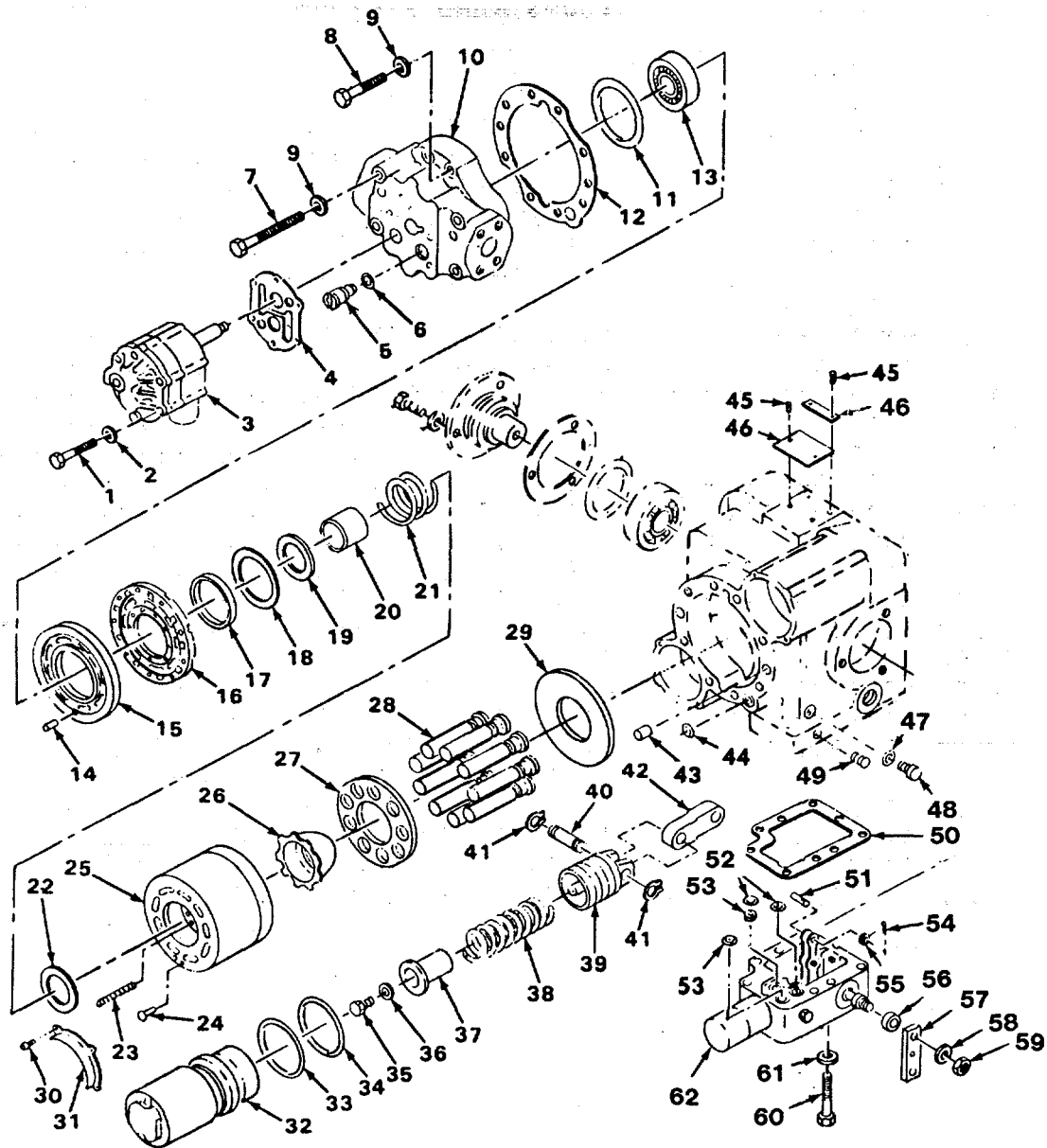

TA511263

FIGURE 90. HYDROSTATIC DRIVE PUMP, FRONT (SUNSTAND 22-2055).

SECTION II

TM5-3895-346-24P

(1) ITEM NO	(2) SMR CODE	(3) CAGEC	(4) PART NUMBER	(5) DESCRIPTION AND USABLE ON CODES(UOC)	(6) QTY
GROUP 2401 PUMP AND MOTOR					
FIG. 90 HYDROSTATIC DRIVE PUMP, FRONT (SUNSTAND 22-2055)					
1	PFFZZ	1412C	9007200-2536	SCREW, CAP, HEXAGON H.....	4
2	PFFZZ	14120	S009610-2e50	WASHER, FLAT	4
3	PFFZZ	14120	9510365-0304	PUMP, ROTARY.....	1
4	PFFZZ	14120	9801235	GASKET	
5	PFFZZ	99166	98J0721	VALVE, CHECK.....	
6	PFFZZ	23382	32Z90C4101-0150	PACKING, PREFORMED	
7	PFFZZ	99166	9007200-3728	SCREW	
8	PFFZZ	96906	MS90727-7C	SCREW 1CAP, HEXAGCN H	5
9	PFFZZ	14120	S909610-4C69	WASHER.....	8
10	PFFZZ	14120	S220996	COVER, HYDRALLIC, PUM	1
11	PFFZZ	14120	9510423-0003	SHIM.....	V
12	PFFZZ	14120	9220425	GASKET	1
13	PFFZZ	14120	9510255	BEARING, RCLLER, TAPE	1
14	PFFZZ	14120	9004800	PIN, STRAIGHT, HEADLE	1
15	XCFZZ	14120	92209S1	PLATE, BEARING.....	1
16	KFFZZ	14120	9220739	PLATE, BEARING PART CF KIT P/N	1
				9221448.....	
17	KFFZZ	14120	9220663	PILOT PART CF KIT P/N 9221448.....	1
18	PAFZZ	14120	90J6250-0231	RING, RETAINING PART CF KIT P/N	1
				9221448.....	
19	KFFZZ	14120	9220C43	RETAINER SPRING PART CF KIT P/N	1
				9221448.....	
20	KFFZZ	14123	9220015	GUIDE SPRING PART CF KIT P/N 9221448.....	1
21	PFFZZ	14120	9806E48	VALVE, CHECK.....	1
21	KFFZZ	14120	9221366	SPRING, CYLINDER BLO PART OF KIT P/N	1
				9221448.....	
22	PFFZZ	14120	9220042	WASHER	1
23	KFFZZ	14120	9221105	SPRING, RETAINING PART CF KIT P/N	6
				9221448.....	
24	KFFZZ	14120	9240217	PIN PART OF KIT P/N 9221448.....	1
25	KFFZZ	14120	9221102	BLOCK CYLINDER PART CF KIT P/N	1
				9221448.....	
26	KFFZZ	14120	9220500	GUIDE, SLIPPER RETAL PART CF KIT P/N	1
				9221448.....	
27	PFFZZ	14120	9220628	PLATE, VALVE	1
28	KFFZZ	14120	9221115	PISTON PART CF KIT P/N 9221448.....	9
29	PAFZZ	99166	922U626	BEARING, WASHER, THRU	1
30	PFFZZ	99166	9007276-0011	SCREW	4
31	PAFZZ	14120	9220419	RETAINER.	2
32	XDFZZ	14120	9220S38	SLEEVE, SERVO	2
33	KFFZZ	14120	9004100-14403	0 RING PART CF KIT F/I S5102C7.	1
34	PAFZZ	14123	9004100-1423	PACKING, PREFORMED PART CF KIT P/N	2
				9510207.....	
35	KFFZZ	1412C	9007276-C312	SCREW HEX HD PART CF KIT P/N 9221045.....	2
36	KFFZZ	14120	90039625-2601	WASHER SPECIAL PART CF KIT P/N	2
				9221049.....	
37	KFFZZ	14120	9220479	GUIDE, SPRING PART OF KIT P/N 9221049.....	2

SECTION II

TM5-3895-346-24P

(1) ITEM NO	(2) SMR CODE	(3) CAGEC	(4) PART NUMBER	(5) DESCRIPTION AND USABLE ON CODES(UOC)	(6) QTY
38	KFFZZ	14120	9230583	SPRING, SERVC PART OF KIT P/N 5S221049	2
39	KFFZZ	14120	9221012	PISTON1SERVC PART OF KIT P/N 9221049	2
40	KFFZZ	14120	9004830-0092	PIN PART OF KIT P/N 9221049.....	2
41	KFFZZ	14120	9036300-0062	RING, RETAINING PART CF KIT P/N 9221049	4
42	KFFZZ	14120	9221017	LINK, SERVC PART OF KIT P/N 9221049.....	2
43	PFFZZ	14120	9004800-3718	PIN, SIRAI GH 7, HEADLE.....	2
44	PFFZZ	14120	9004101-0140	PACKING, PREFORMED.....	1
45	PFFZZ	14120	9007600-1103	SCREW	2
46	PFFZZ	14120	9220355	PLATE, INDENTIFICATION.....	1
47	PFFZZ	14120	9004201-25C3	PACKING PREFORMED.....	1
48	PAFZZ	14120	9005100-4403	PLUG	1
49	PFFZZ	14120	9305001-1200	PLUG, PIPE.....	1
50	KFFZZ	14120	9831240	GASKET, VALVE HOUSIN PART CF KIT P/N 510368-2001	1
51	KFFZZ	14120	98031076	PIN PART OF KIT P/N 9510368-2001.....	1
52	PAFZZ	14120	9004101-3-143	PACKING, PREFORMED PART CF KIT P/N 9510368-2001.....	3
53	KFFZZ	14120	9830432	PLUG PART CF KIT P/N 9510368-2001.....	1
54	KFFZZ	14120	904600-0607	PIN, COTTER PART OF KIT P/N 9510368- 2001.....	1
55	PFFZZ	14120	9009610-2850	WASHER, FLAT.....	1
56	KFFZZ	14120	9800920	SPACER PART CF KIT P/N 9510368-2001.....	1
57	KFFZZ	14120	9800919	HANDLE PART OF KIT P/N 951036e-2001.....	1
58	PAFZZ	14120	9039660-2530	WASHER, LOCK PART OF KIT P/N 9510368- 2001.....	1
59	PAFZZ	14120	9003560-2500	NUT, SPECIAL PART OF KIT P/N 9510368 2101.....	1
60	KFFZZ	14120	9007200-2530	SCREW HEX HEAD PART CF KIT P/N 9510368-2001.....	9
61	PFFZZ	14120	9039610-2850	WASHER, FLAT PART OF KIT P/N 9510368 2001.....	9
62	KFFZZ	14120	9801381-31	CONTROL PARI CF KIT P/N 9510368-2001 END OF FIGURE	1

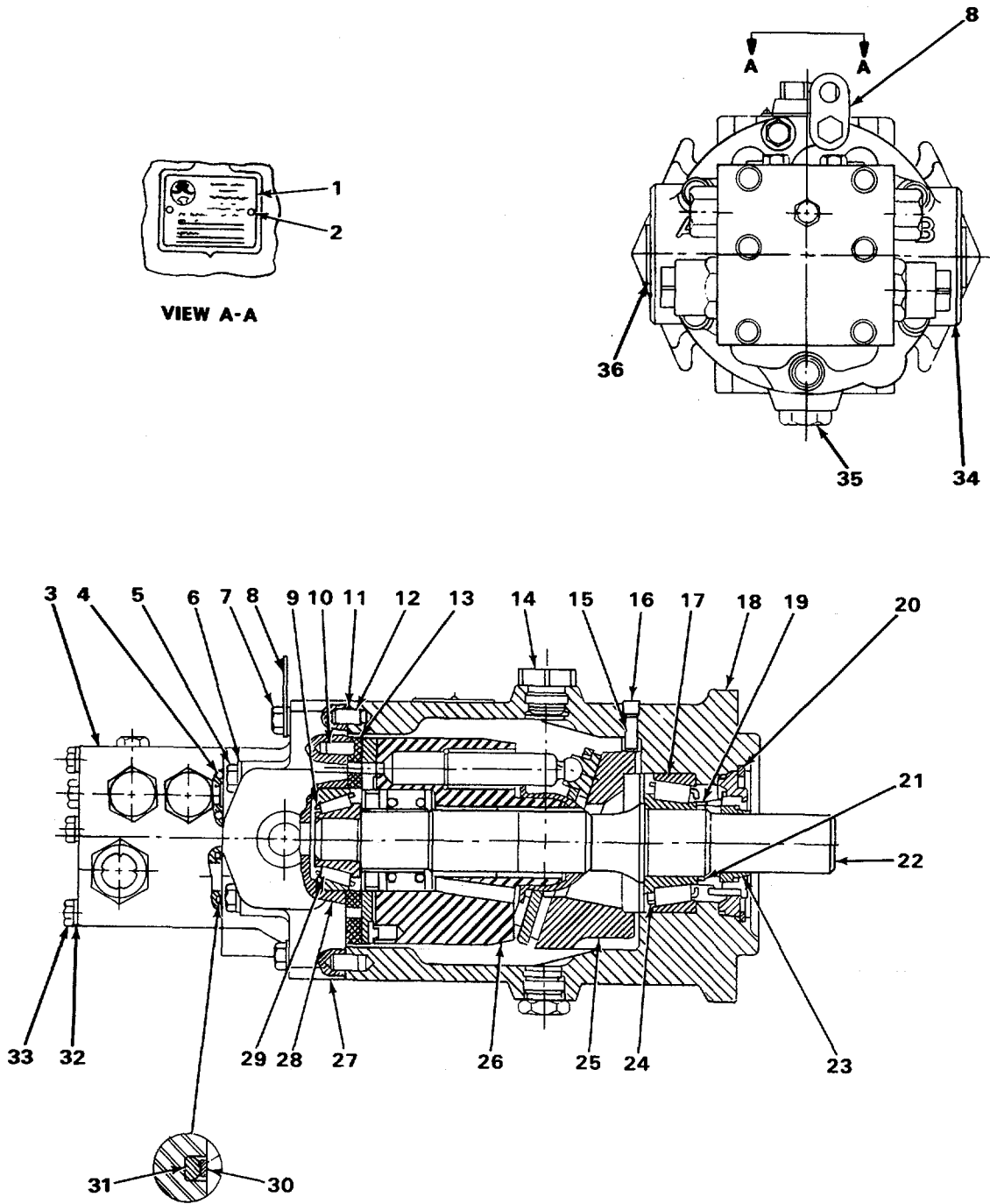

TA511264

FIGURE 91. VIBRATORY MOTOR COMPONENTS.

SECTION II

TM5-3895-346-24P

(1)	(2)	(3)	(4)	(5)	(6)	
ITEM NO	SMR CODE	CAGEC	PART NUMBER	DESCRIPTION AND USABLE ON CODES(UOC)	QTY	
GROUP 2401 PUMP AND MOTOR						
FIG. 91 VIBRATORY MOTOR COMPONENTS						
1	XDFZZ	99166	9220355	NAME, PLATE	1	
2	PFFZZ	99166	9007600	SCREW, DRIVE	2	
3	PFFZZ	14120	9800632-50	MANIFOLD ASSEMBLY H	1	
4	PFFZZ	99166	9004100-0200	PACKING, PREFORMED	1	
5	PFFZZ	96906	990727-70	SCREW, CAP, HEXAGON H	4	
6	PFFZZ	99166	9009610-4609	WASHER, FLAT	8	
7	PFFZZ	99166	9007200-3728	SCREW	3	
8	PFFZZ	99166	9800999	PAD EYE	1	
9	XDFZZ	99166	9200343	SHIM.....	1	
10	PFFZZ	14120	9004800-2510	PIN, STRAIGHT, HEADLE	1	
10	PFFZZ	88812	00060004	WASHER, LOCK..	2	
11	PFFZZ	14120	9200088	GASKET	1	
12	PFFZZ	14120	9004800-3708	PIN, STRAIGHT, HEADLE	1	
13	PFFZZ	99166	9200430	VALVE PLATE, HYDRAUL	1	
14	PFFZZ	88812	T11-0433	BOLT, FLUID PASSAGE	2	
15	PFFZZ	14120	9004800-3110	PIN STRAIGHT, HEADLE.....	1	
16	PFFZZ	14120	9005001-1200	PLUG, PIPE	1	
17	PFFZZ	99166	9001426-0001	CUP, TAPERED ROLLER.....	1	
*	18	PFFZZ	14120	2600	HOUSING, MECHANICAL	1
*	19	XDFZZ	99166	9210247	SEAL, ROTATING.	1
*	20	PFFZZ	14120	9006201-0334	RING, RETAINING.....	1
21	PFFZZ	99166	9004104-1290	PACKING, PREFORMED	1	
22	PFFZZ	99166	9200079	PIN, SHOULDER, HEADLE	1	
23	PFFZZ	99166	9210531	SEAL, PLAIN...	1	
24	PFFZZ	99166	9001427-0001	CONE AND ROLLERSRTA.....	1	
25	PFFZZ	99166	9200197	SWASHPLATEIPUMP, VIB	1	
26	PFFZZ	88812	00057265	BOLT, MACHINE	1	
27	PFFZZ	99166	9200436	COVER, HYDRAULIC, PUM.....	1	
28	PFFZZ	99166	9001406-0005	CUP, TAPERED ROLLER.....	1	
29	PFFZZ	99166	9001407-0001	CONE AND ROLLER	1	
30	PFFZZ	14120	9006150-1190	PACKING, PREFORMED.....	2	
31	PFFZZ	14120	9004101-1190	PACKING, PREFORMED	2	
32	PAFZZ	99166	9009610-3459	WASHER, FLAT	6	
33	PFFZZ	99166	9007200-3142	SCREW	6	
34	PFFZZ	99166	9801085	COVER, ACCESS.....	2	
35	PFFZZ	14120	9005100-8700	PLUG.....	1	
36	PFFZZ	99166	9005475-0011	PLUG, PROTECTIVE, DUS	2	

END OF FIGURE

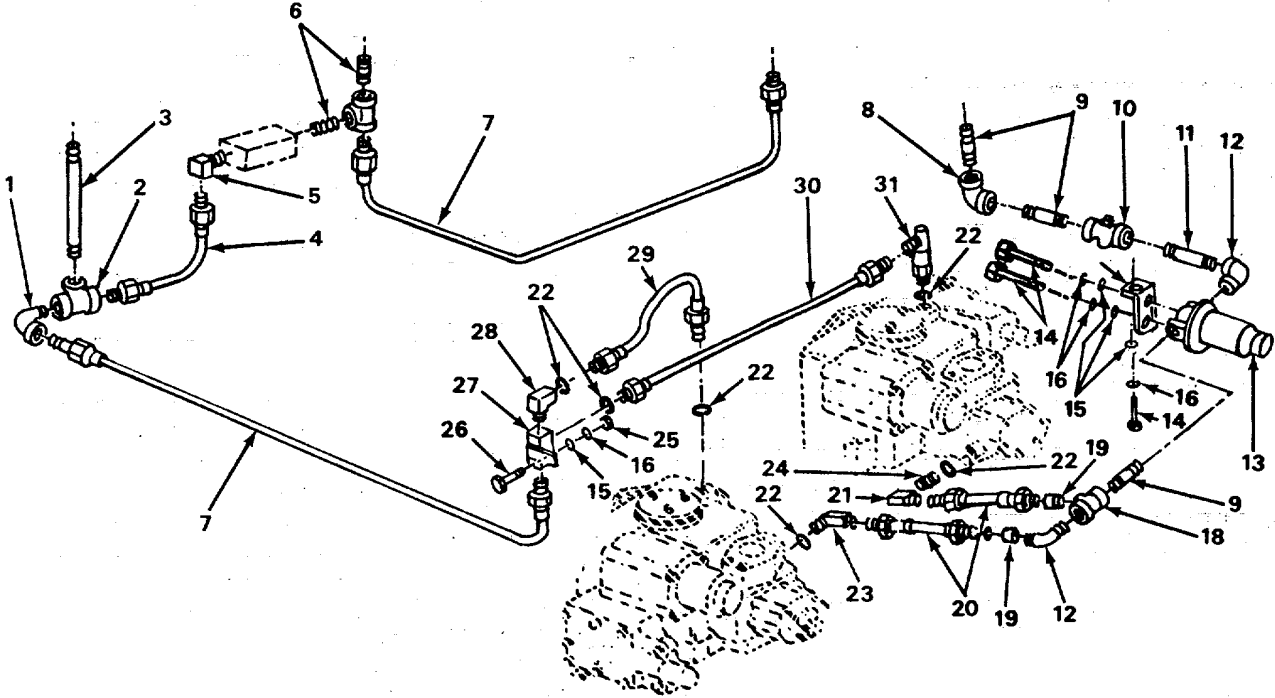

TA511265

FIGURE 92. LINES AND FITTINGS.

SECTION II

TM5-3895-346-24P

(1) ITEM NO	(2) SMR CODE	(3) CAGEC	(4) PART NUMBER	(5) DESCRIPTION AND USABLE ON CODES(UOC)	(6) QTY
GROUP 2406 STRAINERS, FILTERS, LINES, AND FITTINGS, ETC.					
FIG. 92 LINES AND FITTINGS					
1	PFFZZ	88812	T7-0043	ELBOW, PIPE.....	1
2	PFFZZ	88812	T7-0016	TEE, PIPE TO HOSE	2
3	PFFZZ	88812	T7-0154	NIPPLE, PIPE.....	1
4	PFFZZ	88812	SH-304C	HOSE ASSEMBLY, NONME	1
5	PFFZZ	88812	00014027	ELBOW.....	1
6	PFFZZ	88812	T7-0075	NIPPLE, PIPE	1
7	PFFZZ	88812	SH-3313	HOSE ASSEMBLY, NONNE	2
8	PFFZZ	88812	T7-0036	ELBOW, PIPE.....	1
9	PFFZZ	88812	T7-0150	NIPPLE, PIPE	1
10	PFFZZ	88812	00019166	COCK, PLUG.....	1
11	PFFZZ	88812	T1-0151	NIPPLE, PIPE	1
12	PFFZZ	88812	J3354841	ELBOW, PIPE.....	1
13	PFFZZ	88812	00019448	FILTER, FLU[C	1
14	PFFZZ	88812	J04479	SCREW, CAP, HEXAGUN H	1
15	PFFZZ	88812	0005S972	WASHER, FLAT	1
16	PFFZZ	88812	J0059816	WASHER, LOCK	1
17	PFFZZ	88812	VRH-1052	BRACKE T, ANGLE.....	1
18	PFFZZ	88812	3005390)	TEE, PIPE TO BCSS	1
19	PFFZZ	88812	T7-0126	ADAPTER, STRAIGHT, PI.....	2
23	PFFZZ	88812	SH-3011	HOSE ASSEMBLY, NONME	2
21	PFFZZ	88812	00054841	ELBOW, PIPE.....	1
22	PFFZZ	88812	C0330486	PACKING PREFORMED	2
23	PFFZZ	88812	00014027	ELBOW.TUBES.....	1
24	PFFZZ	88812	00031708	ADAPTER, STRAIGHT, PI.....	1
25	PFFZZ	88812	T23-0046	NUT, PLAIN, SQUARE	2
26	PFFZZ	88812	T23-3036	BULTTMACHINE	1
27	PFFZZ	88812	VRH-1053	TEE, HCSE	1
28	PFFZZ	88812	J30014050	ELBOW, PIPE TO TUBE	1
29	PFFZZ	88812	SH-3022	HOSE ASSEMBLY, NONME	1
30	PFFZZ	88812	SH-3021	HOSE ASSEMBLY, NONME	1
31	PFFZZ	88812	00013599	ELBOW, PIPE TO HOSE	2

END OF FIGURE

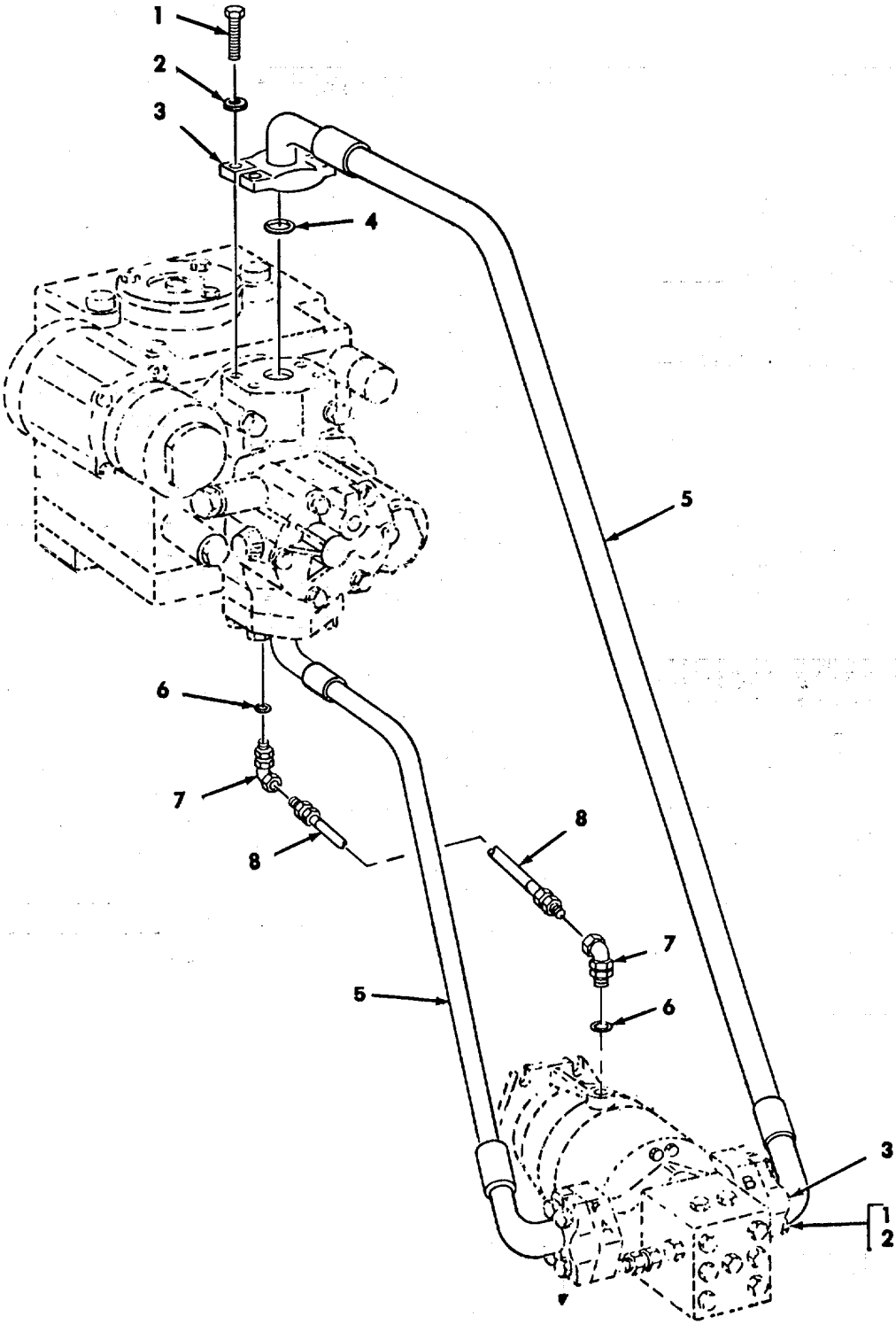

TA511266

FIGURE 93. HYDROSTATIC DRIVE PUMP HOSES.

SECTION II

TM5-3895-346-24P

(1)	(2)	(3)	(4)	(5)	(6)
ITEM NO	SMR CODE	CAGEC	PART NUMBER	DESCRIPTION AND USABLE ON CODES(UOC)	QTY

GROUP 12406 STRAINERS, FILTERS,
LINES, AND FITTINGS, ETC.

FIG. 93 HYDROSTATIC DRIVE PUMP HOSES

1	PFFZZ	88812	00047142	SCREW, CAP, HEXAGON H	16
2	PAFZZ	96936	MS35335-36	WASHER, LOCK	16
3	PFFZZ	88812	00014365	FLANGE, PIPE	8
4	PFFZZ	88812	00125237	GASKET	4
5	PFFZZ	88812	SH-3c16	HOSE ASSEMBLY, NGNME	1
5	PFFZZ	88812	SH-3017	HOSE ASSEMBLY, NCNME	1
6	PFFZZ	88812	00030486	PACKING, PREFCGMED	2
7	PFFZZ	88812	00013847	ELBOW, HOSE TO BOSS.	1
8	PFFZZ	88812	SH-3015	HOSE ASSEMBLY, NONME	1

ENDOF FIGURE

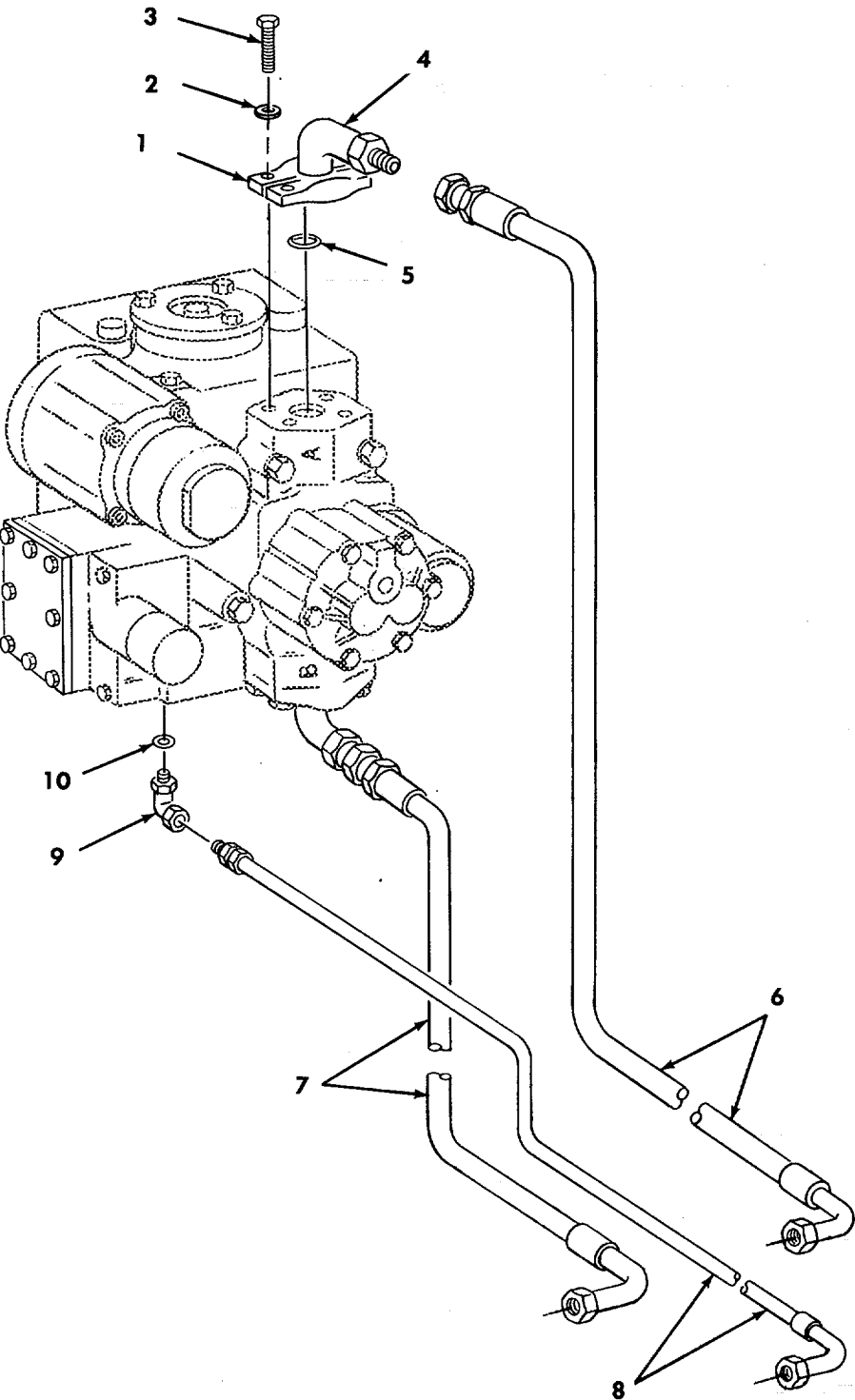

TA511267

FIGURE 94. VIBRATORY PUMP HOSES AND COMPONENTS.

SECTION II

TM5-3895-346-24P

(1) ITEM NO	(2) SMR CODE	(3) CAGEC	(4) PART NUMBER	(5) DESCRIPTION AND USABLE ON CODES(UOC)	(6) QTY
				GROUP 2406 STRAINERS, FILTERS, LINES, AND FITTINGS, ETC.	
				FIG. 94 VIBRATORY PUMP HOSES AND COMPONENTS	
1	PFFZZ	88812	00014365	FLANGE, PIPE.....	4
2	XCFZZ	88812	T23-0039	WASHER, LOCK.....	8
3	PFFZZ	88812	00047142	SCREW, CAP, HEXAGON H.....	8
4	PFFZZ	88812	00010173	ELBOW, FLANGE TO TUB.....	2
5	PFFZZ	88812	00125237	GASKET.....	2
6	PFFZZ	88812	SH-3034	HOSE ASSEMBLY, NONME.....	1
7	PFFZZ	88812	SH-3033	HOSE ASSEMBLY, NONME.....	1
8	PFFZZ	88812	SH-3023	HOSE ASSEMBLY, NONME.....	1
9	PFFZZ	88812	00013599	ELBOW, PIPE TO HOSE.....	1
10	PFFZZ	88812	00030486	PACKING PREFORMED.....	1
				END OF FIGURE	

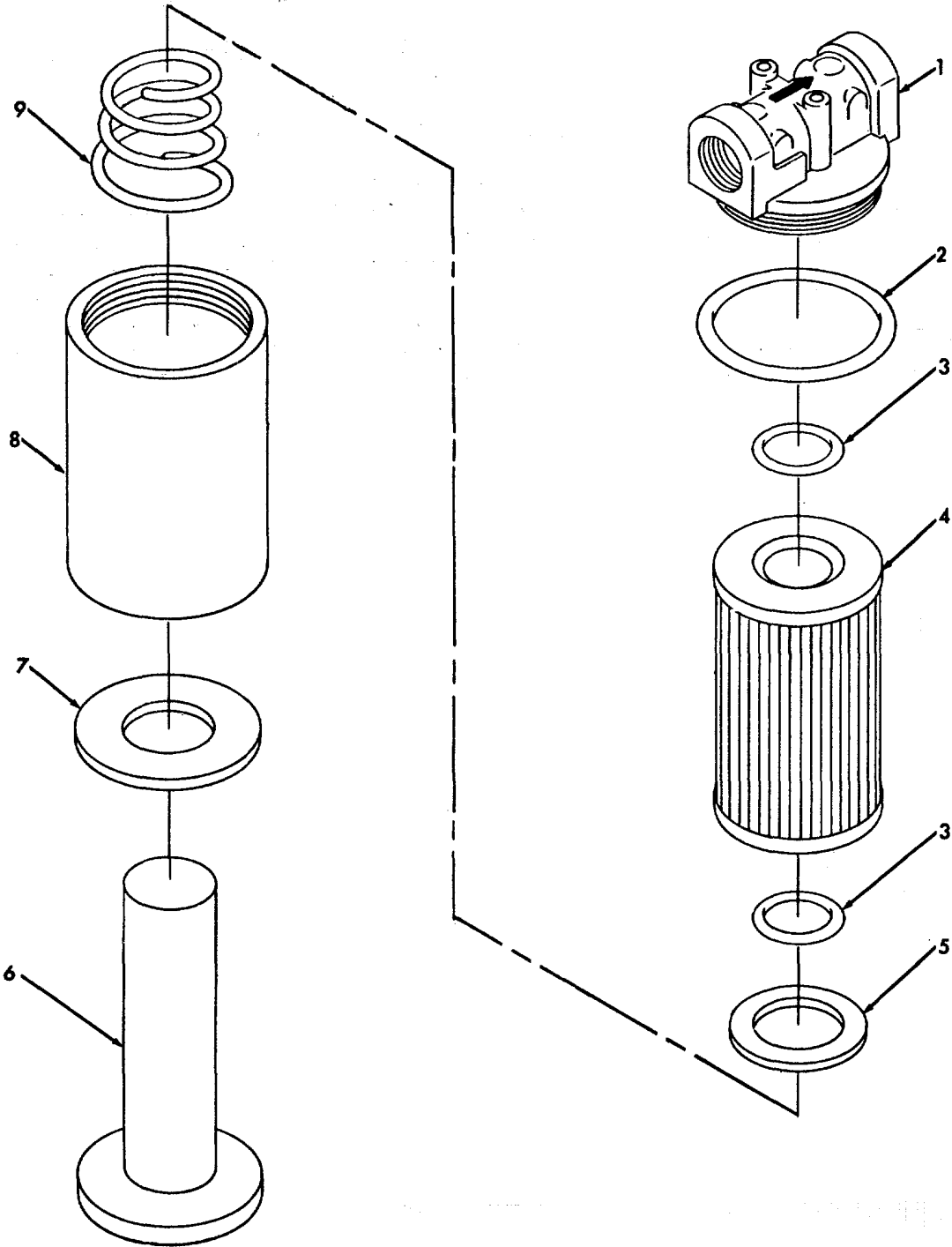

TA511268

FIGURE 95. HYDROSTATIC DRIVE FILTER ASSEMBLY

SECTION II

TM5-3895-346-24P

(1) ITEM NO	(2) SMR CODE	(3) CAGEC	(4) PART NUMBER	(5) DESCRIPTION AND USABLE ON CODES(UOC)	(6) QTY
				GROUP 2406 STRAINERS, FILTERS, LINES, AND FIITINGS, ETC.	
				FIG. 95 HYDROSTATIC DRIVE FILTER ASSEMBLY	
1	PFFZZ	88812	00501749	HEAD, FLUID FILTER.....	1
2	PAFZZ	88812	00014688	PACKING, PREFORMED.....	1
3	PAFZZ	88812	00520861	PACKING, PREFORMED.....	2
4	PAFZZ	88812	00024919	FILTER ELEMENT, FLUID.....	1
5	PAFZZ	88812	00503455	WASHER, FLAT.....	1
6	PFFZZ	88812	00521008	POST, CENTER, FILTER.....	1
7	PAFZZ	88812	00503454	GASKET.....	1
8	PFFZZ	88812	00520945	COVER, FLUID FILTER.....	1
9	PDFZZ	88812	00503453	SPRING, HELICAL, COMP.....	1

END OF FIGURE

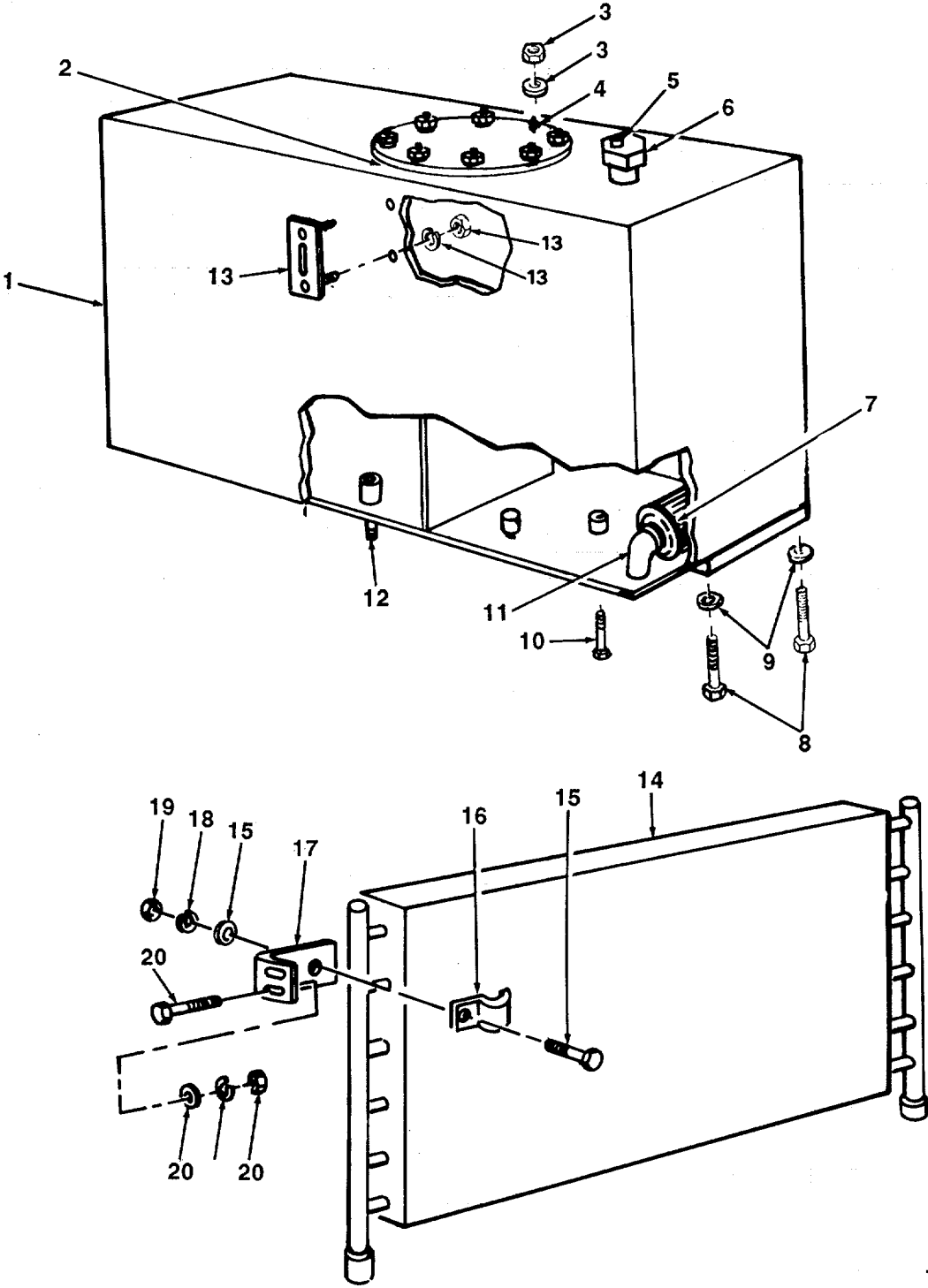

TA511269

FIGURE 96. RESERVOIR, COOLER, AND FITTINGS.

SECTION II

TM5-3895-346-24P

(1) ITEM NO	(2) SMR CODE	(3) CAGEC	(4) PART NUMBER	(5) DESCRIPTION AND USABLE ON CODES(UOC)	(6) QTY
				GROUP 2408 LIQUID TANKS OR RESERVOIRS	
				FIG. 96. RESERVOIR, COOLER, AND FITTINGS	
1	PFFZZ	88812	VRH-136	TANK, OIL, HYDRAULIC.....	1
2	PFFZZ	88812	VRH-1254	GASKET.....	1
3	PFFZZ	88812	00053280	NUT, SELF-LOCKING, HE.....	2
4	XCFZZ	88812	T23-0037	STUD, WELDING.....	8
5	PFFZZ	88812	00042135	FITTING, LUBRICANT P.....	1
6	PFFZZ	88812	VRH-1264	CAP, VENT, FUEL STORA.....	1
7	PFFZZ	92863	320-100	STRAINER ELEMENT, SE.....	1
8	PFFZZ	96936	MS90728-109	SCREW, CAP, HEXAGON H.....	4
9	PFFZZ	88812	03059840	WASHER, LOCK.....	4
10	PFFZZ	88812	00057489	PLUG, PIPE.....	1
11	PFFZZ	88812	00054841	ELBOW.....	1
12	PFFZZ	88812	T7-0126	ADAPTER, STRAIGHT.....	1
13	PFFZZ	88812	00022855	INDICATOR, SIGHT, LIQ.....	1
14	PFFZZ	88812	00020008	COOLER, FLUID, TRANSM.....	1
15	PFFZZ	88812	T23-0032	SCREW, CAP, HEXAGON H.....	8
16	PFFZZ	88812	VRH-1054	STRAP, RETAINING.....	4
17	PFFZZ	88812	VRH-1055	BRACKET, ANGLE.....	4
18	PFFZZ	88812	00059824	WASHER, LOCK.....	18
19	PFFZZ	88812	00052332	NUT, PLAIN, HEXAGON.....	18
20	PFFZZ	88812	T23-0032	SCREW, CAP, HEXAGON.....	2

END OF FIGURE

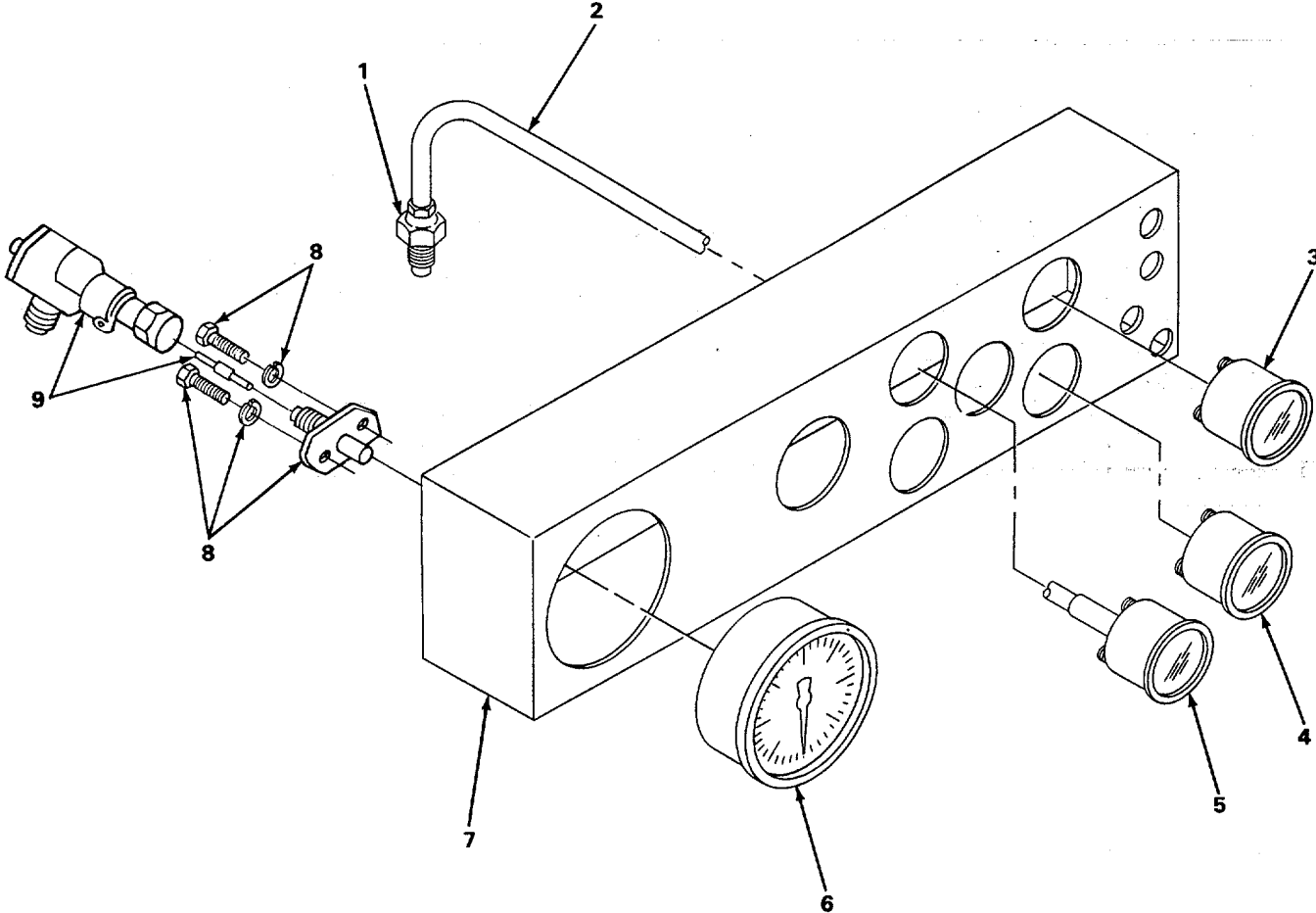

TA51 1270

FIGURE 97. INSTRUMENT PANEL, MECHANICAL.

SECTION II

TM5-3895-346-24P

(1) ITEM NO	(2) SMR CODE	(3) CAGEC	(4) PART NUMBER	(5) DESCRIPTION AND USABLE ON CODES(UOC)	(6) QTY
GROUP 47 GAGES (NONELECTRICAL), WEIGHING AND MEASURING DEVICES					
FIG. 97 INSTRUMENT PANEL, MECHANICAL					
1	PFOZZ	07295	10740	ADAPTER, STRAIGHT, PI.....	1
2	PFOZZ	92392	0913475	ELBOW, PIPE 10 TUBE.....	1
3	PAOZZ	72582	64634S9	GAGE, PRESSURE, DIAL.....	1
4	PFOZZ	88812	00022814	GAGE, UNIT, ENGINE.....	1
5	PFOZZ	72582	6490563	THERMOMETER, INODICAT.....	1
6	PPOZZ	72582	5658116	TACHOMETER, MECHANIC.....	1
7	PFFZZ	88812	VRH-137	INSTRUMENT CONTROL.....	1
8	PFOZZ	72582	5145913	ADAPTER, SPEEDOMETER.....	1
9	PFGZZ	72582	5132C49	ADAPTER, SPEEDOMETER.....	1

END OF FIGURE

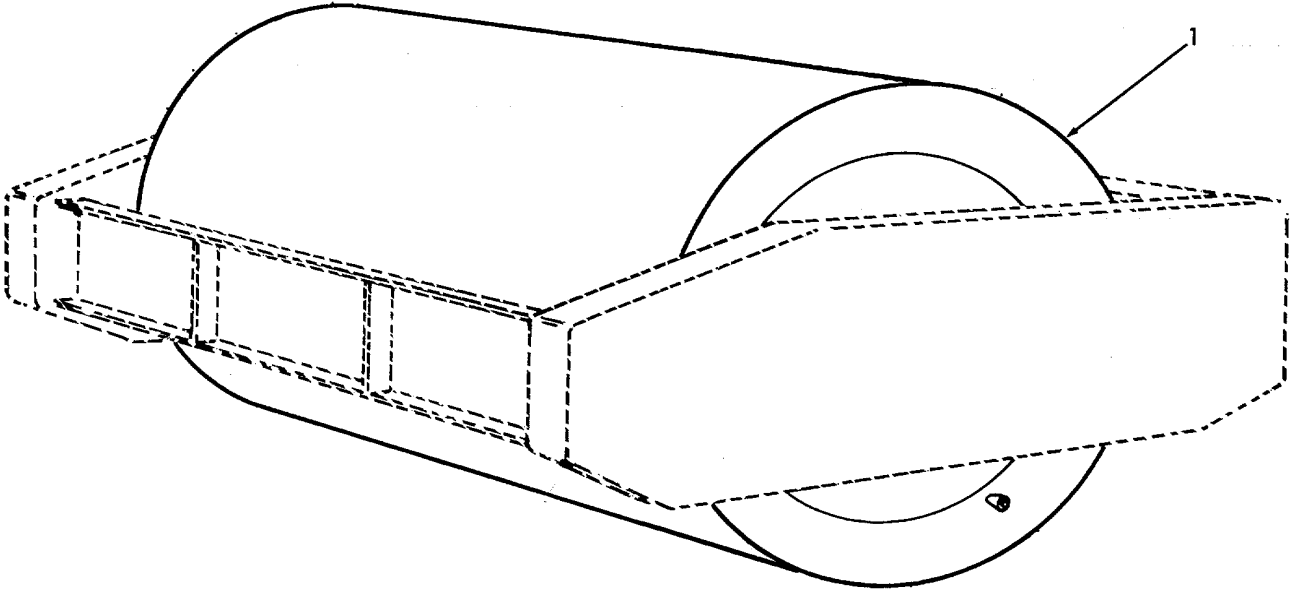

TA51 1271

FIGURE 98. ROLLER.

SECTION II

TM5-3895-346-24P

(1) ITEM NO	(2) SMR CODE	(3) CAGEC	(4) PART NUMBER	(5) DESCRIPTION AND USABLE ON CODES(UOC)	(6) QTY
				GROUP 74 CRANES, SHOVELS, AND EARTHMOVING EQUIPMENT CCMONENTS	
				GROUP 7466 STEERING ROLLS	
				FIG. 98 ROLLER	
1	PFFZZ	88812	VRR-102	DRUM, ROLLER.....	1
				END OF FIGURE	

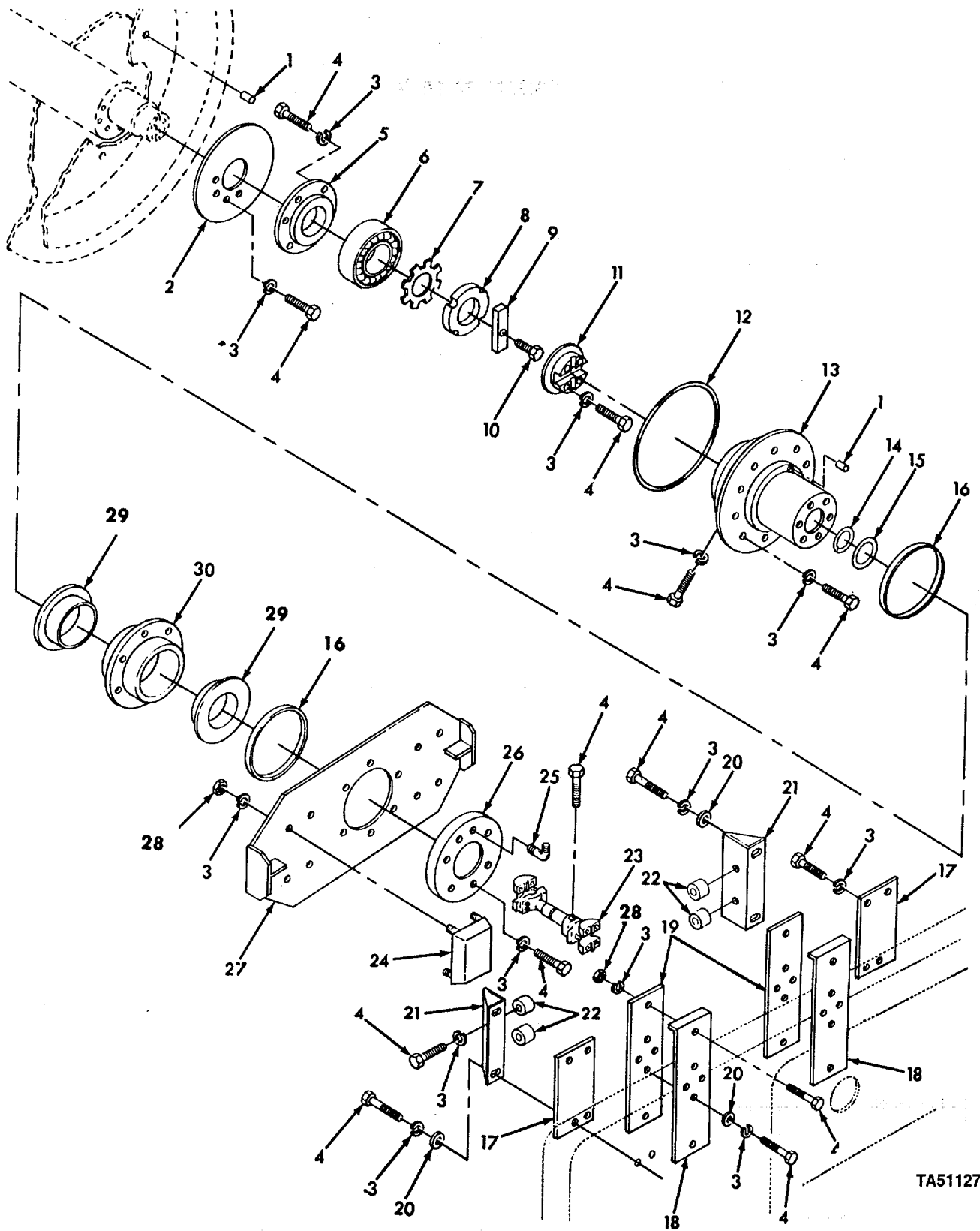

TA511272

FIGURE 99. ECCENTRIC SHAFT ASSEMBLY, RIGHT-HAND END.

SECTION II

TM5-3895-346-24P

(1) ITEM NO	(2) SMR CODE	(3) CAGEC	(4) PART NUMBER	(5) DESCRIPTION AND USABLE ON CODES(UOC)	(6) QTY
GROUP 7466 STEERING ROLLS					
FIG. 99 ECCENTRIC SHAFT ASSEMBLY, RIGHT-HAND END					
1	PFFZZ	88812	00121426	CAP-PLUG, PROTECTIVE.....	1
2	XCFZZ	88812	VRG-L11	DEFLECTOR, DIRT AND.....	1
3	PFFZZ	88812	00059840	WASHER, LOCK.....	26
4	PFFZZ	88812	00044891	SCREW, CAP, HEXAGON H.....	26
5	PFFLZZ	88812	VRG-1025	PLATE, RETAINING, BEA.....	1
6	PFFZZ	52676	452320M2W33	BEARING, ROLLER, SELF.....	1
7	PFFZZ	88812	00059733	WASHER, KEY.....	1
8	PFFZZ	88812	00053454	NUT, PLAIN, ROUND.....	1
9	PFFZZ	88812	VRG-1029	KEY, MACHINE.....	1
10	PFFZZ	88812	00123679	SCREW, MACHINE.....	1
11	PFFZZ	88812	VRG-321	ADAPTER, SHAFT, ECCEN.....	1
i2	PAFZZ	88812	00030767	PACKING, PREFORMED.....	1
13	PFFZZ	88812	VRG-129	HOUSING, BEARING UNI.....	1
14	PFFZZ	88812	0029892	RETAINER,PACKING.....	1
15	PAFZZ	88812	00029603	GASKET.....	1
16	PFFZZ	88812	T17-0001	SEAL, PLAIN ENCASED.....	2
17	PFFZZ	88812	VRR-616RH	PLATE, FRAME MOUNTIN.....	1
18	PFFZZ	88812	VRR-1016	BRACKET, ANGLE.....	2
19	PFFZZ	88812	VRR-617	SPACER, PLATE.....	2
20	PFFZZ	88812	T23-0082	WASHER, FLAT.....	4
21	PFFZZ	88812	VRR-1022	BRACKET, ANGLE.....	2
22	PFFZZ	88812	00018507	MOUNT, RESILIENT.....	4
23	PAFHH	88812	00025148	PROPELLER SHAFT.....	1
24	PFFZZ	38812	00018671	MOUNT, RESILIENT.....	2
25	PFFZZ	88812	00041S39	FITTING, LUBRICATION.....	1
26	PFFZZ	88812	VRF-318	PLATE, RETAINING, SHA.....	1
27	PFFZZ	88812	VRR-616LH	PLATE, FRAME .MOUNTIN.....	1
28	PFFZZ	88812	00118869	NUT, PLAIN, HEXAGON.....	8
29	PFFZZ	88812	VRG-315	BEARING, PLAIN, SPHER.....	2
30	PFFZZ	88812	VRG-130	HOUSING, BEARING UNI.....	1

END OF FIGURE

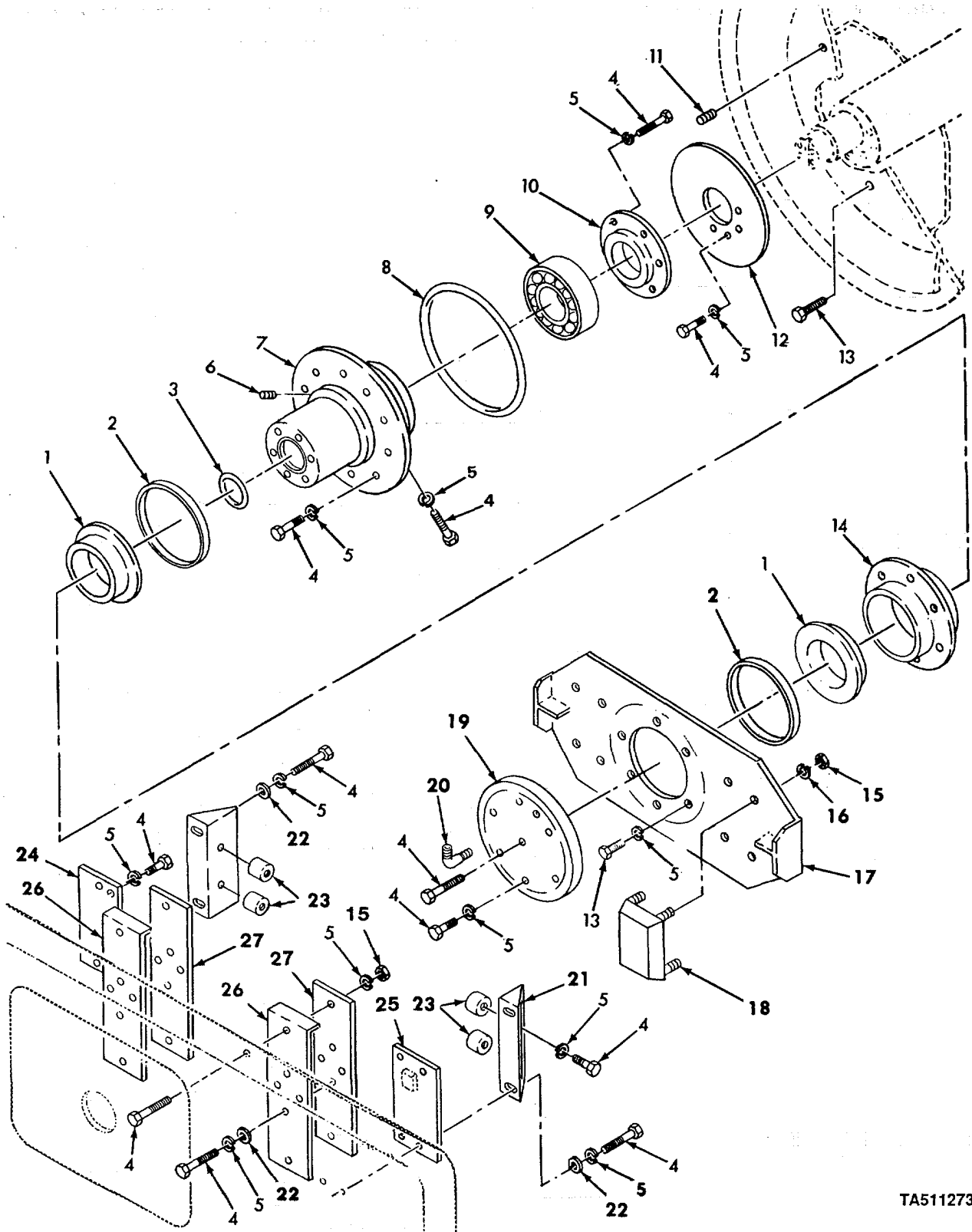

TA511273

FIGURE 100. ECCENTRIC SHAFT ASSEMBLY, LEFT-HAND END.

SECTION II

TM5-3895-346-24P

(1) ITEM NO	(2) SMR CODE	(3) CAGEC	(4) PART NUMBER	(5) DESCRIPTION AND USABLE ON CODES(UOC)	(6) QTY
GROUP 7466 STEERING ROLLS					
FIG. 100 ECCENTRIC SHIFT ASSEMBLY, LEFT-HAND END					
1	PFFZZ	88812	VRG-315	BEARING, PLAIN, SPHER.....	2
2	PAFZZ	88812	00029421	SEAL, PLAIN ENCASED.....	2
3	PAFZZ	88812	T12-0002	PACKING, PREFORMED.....	1
4	PFFZZ	88812	00047795	SCREW, CAP, HEXAGON.....	16
5	PFFZZ	88812	00059873	WASHER, LOCK.....	22
6	PFFZZ	88812	00057463	CAP-PLUG, PROTECTIVE.....	1
7	PFFZZ	88812	VRG-128	HOUSING, BEARING UNI.....	1
8	PPFZZ	88812	00030767	PACKING, PREFORMED.....	1
9	PFFZZ	52676	452320M	BEARING, ROLLER, SELF.....	1
10	FFZZ	88812	VRG-1C25	PLATE, RETAINING, BEA.....	1
11	PFFZZ	88812	30121426	CAP-PLUG, PROTECTIVE.....	1
12	XCFZZ	88812	VRG-611	DEFLECTOR, DIRT AND.....	1
13	PFFZZ	88812	00045799	SCREW, CAP, HEXAGON H.....	6
14	PFFZZ	88812	VRG-130	HOUSING, BEARING UNI.....	1
15	PFFZZ	88812	00118869	NUT, PLAIN, HEXAGON.....	8
16	PFFZZ	88812	00059843	WASHER, LOCK.....	26
17	PFFZZ	88812	VRR-303	BEAM, SUSPENSION, SHA.....	1
18	PFFZZ	88812	00018671	MOUNT, RESILIENT.....	2
19	PFFZZ	88812	VRF-317	CAP, THRUST.....	1
20	PFFZZ	88812	00041939	FITTING, LUBRICATICN.....	1
21	PFFZZ	88812	VRR-1016	BRACKET, ANGLE.....	2
22	PFFZZ	88812	T23-0082	WASHER, FLAT.....	4
23	PFFZZ	88812	033185C7	SNUBBER	4
24	PFFZZ	88812	VRR- 16L.H.	PLATE, FRAME MOUNTIN.....	1
25	PFFZZ	88812	VRR-616R.H.	PLATE, FRAME MOUNTIN.....	1
26	PFFZZ	88812	VRR-1022	BRACKET, ANGLE.....	2
27	PFFZZ	88812	VRR-617	SPACER, PLATE.....	2

END OF FIGURE

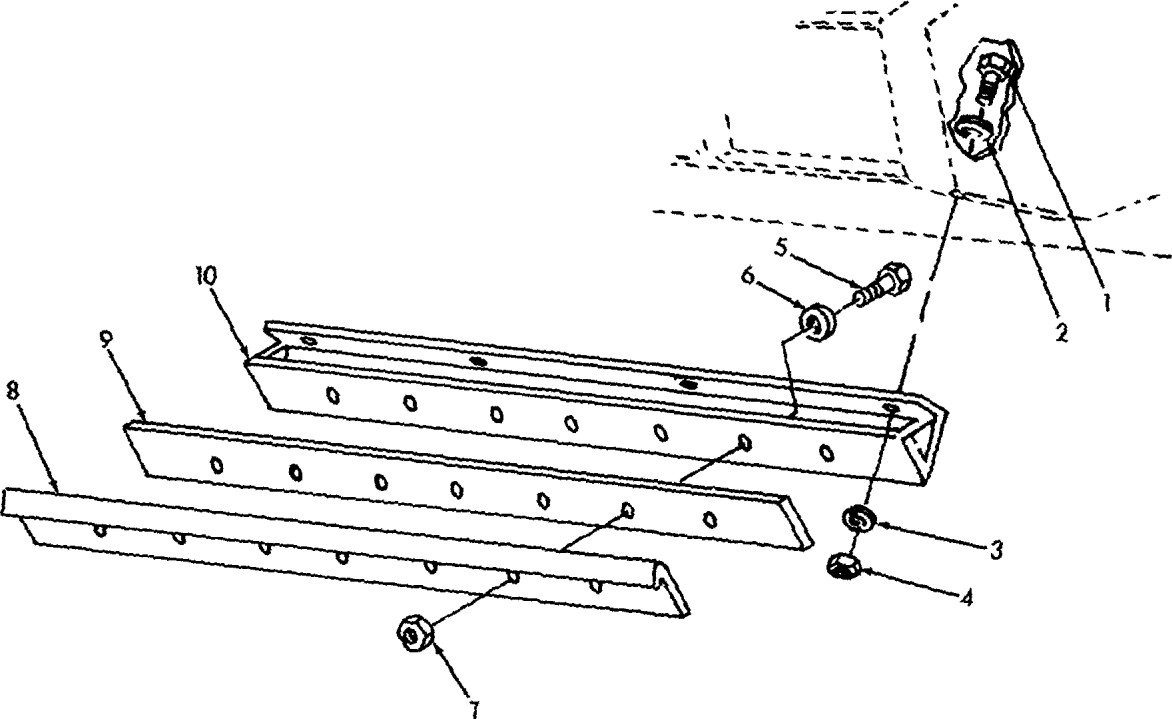

TA511274

FIGURE 101. ROLL SCRAPERS.

SECTION II

TM5-3895-346-24P

(1) ITEM NO	(2) SMR CODE	(3) CAGEC	(4) PART NUMBER	(5) DESCRIPTION AND USABLE ON CODES(UOC)	(6) QTY
				GROUP 7470 ROLL SCRAFERS	
				FIG. 101 ROLL SCRAPERS	
1	PFCZZ	88812	00045815	SCREW, CAP, HEXAGON H.....	8
2	PFOZZ	88812	00060046	WASHER, FLAT.....	8
3	PFOZZ	88812	00059873	WASHER, LOCK.....	8
4	PFCZZ	88812	00052464	NUT, PLAIN, HEXAGCN.....	8
5	PFOZZ	88812	00044479	SCREW, CAP, HEXAGON H.....	14
6	PFOZZ	88812	00059980	WASHER, FLAT.....	14
7	PFCZZ	88812	00125310	NUT, SELF-LOCKING, HE.....	14
8	PFOZZ	88812	VRR-624	BACKUP PLATE, SCRAPE.....	2
9	PFOZZ	88812	VRR-623	SCRAPER, ROLLER.....	2
10	PFOZZ	88812	VRR-322	BRACKET, DOUBLE ANGL.....	2

END OF FIGURE

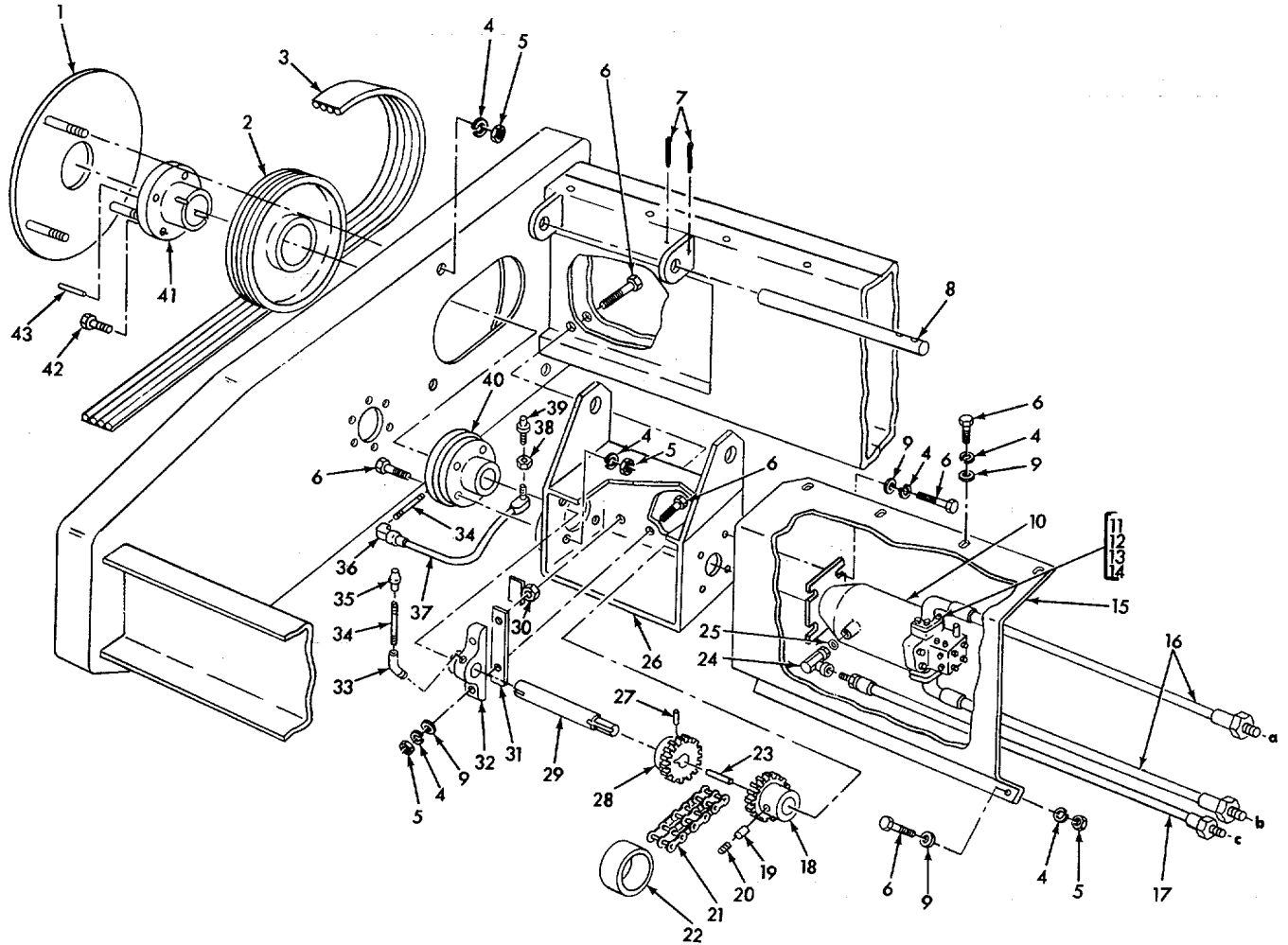

TA511275

FIGURE 102. VIBRATORY DRIVE ASSEMBLY.

SECTION II

TM5-3895-346-24P

(1) ITEM NO	(2) SMR CODE	(3) CAGEC	(4) PART NUMBER	(5) DESCRIPTION AND USABLE ON CODES(UOC)	(6) QTY
GROUP 7474 CRIVE MECHANISM					
FIG. 102 VIBRATORY DRIVE ASSEMBLY					
1	PFFZZ	88812	VRR-605	GUARD, MECHANICAL DR.....	1
2	PFFZZ	88812	00031294	PULLEY, GROOVE.....	1
3	PFFZZ	88812	00022137	BELT.....	1
4	PFFZZ	88812	00059840	WASHER, LOCK.....	8
5	PFFZZ	88812	00052431	NUT, PLAIN, HEXAGON.....	5
6	XCFZZ	88812	VRR-1039	BOLT, MACHINE.....	1
7	PFFZZ	96906	MS24665-628	PIN, COTTER.....	1
8	XCFZZ	88812	VRR-1000	PIN, STRAIGHT, HEADLE.....	1
9	PFFZZ	88812	00059980	WASHER, FLAT.....	7
10	PFFZZ	88812	00017541	MOTOR, HYDRAULIC.....	1
11	PFFZZ	88812	00014365	FLANGE, PIPE.....	4
12	PFFZZ	88812	00125237	GASKET.....	2
13	PFFZZ	88812	00047142	SCREW, CAP, HEXAGCN H.....	8
14	XCFZZ	88812	T23-0039	WASHER, LOCK.....	8
15	PFFZZ	88812	VRR-308	COVER, ACCESS.....	1
16	PFFZZ	88812	SH-3035	HOSE ASSEMBLY, NONME.....	2
17	PFFZZ	88812	SH-3024	HOSE ASSEMBLY, NONME.....	1
18	PFFZZ	88812	VRH-601B	COUPLING HALF, SHAFT.....	1
19	PFFZZ	88812	VRH-1056	PIN.....	2
20	PFFZZ	88812	00049296	SETSCREW.....	4
21	PFFZZ	88812	VRH-601C	CHAIN, ROLLER.....	1
22	PFFZZ	88812	VRH-601D	COVER, COUPLING.....	1
23	PFFZZ	88812	T11-0445	KEY, MACHINE.....	1
24	PFFZZ	88812	00013599	ELBOW, PIPE TO HOSE.....	1
25	PFFZZ	88812	00030486	PACKING, PREFORMED.....	1
26	PFFZZ	88812	VRR-301	MOUNT, MOTOR.....	1
27	PFFZZ	88812	00122317	PIN SPIRAL.....	1
28	PFFZZ	88812	VRH-601A	COUPLING HALF, SHAFT.....	1
29	PFFZZ	88812	VRR-601	PIN, SHOULDER, HEADLE.....	1
30	PFFZZ	88812	VRR-1038	NUT.....	1
31	XDFZZ	88812	VRH-0144	SHIM.....	1
32	PFFZZ	88812	00028076	HOUSING, BEARING UNI.....	1
33	PFFZZ	88812	00054601	ELBOW, PIPE TO BOSS.....	1
34	PFFZZ	88812	00055947	NIPPLE, PIPE.....	1
35	PFFZZ	88812	00041954	FITTING, LUBRICATION.....	1
36	PFFZZ	89812	00040691	ELBOW, PIPE TO HOSE.....	1
37	PFFZZ	88812	00012997	HOSE ASSEMBLY, NONME.....	1
38	PFFZZ	88812	00053009	NUT, PLAIN, HEXAGON.....	1
39	PFFZZ	88812	00041988	FITTING, LUBRICATION.....	1
40	PFFZZ	88812	00027128	BUSHING, TAPERED.....	1
41	PFFZZ	88812	VRH-1078	BEARING, SLEEVE.....	1
42	PFFZZ	88812	00044453	BOLT, MACHINE.....	7
43	PFFZZ	88812	T11-0444	KEY, MACHINE.....	1

END OF FIGURE

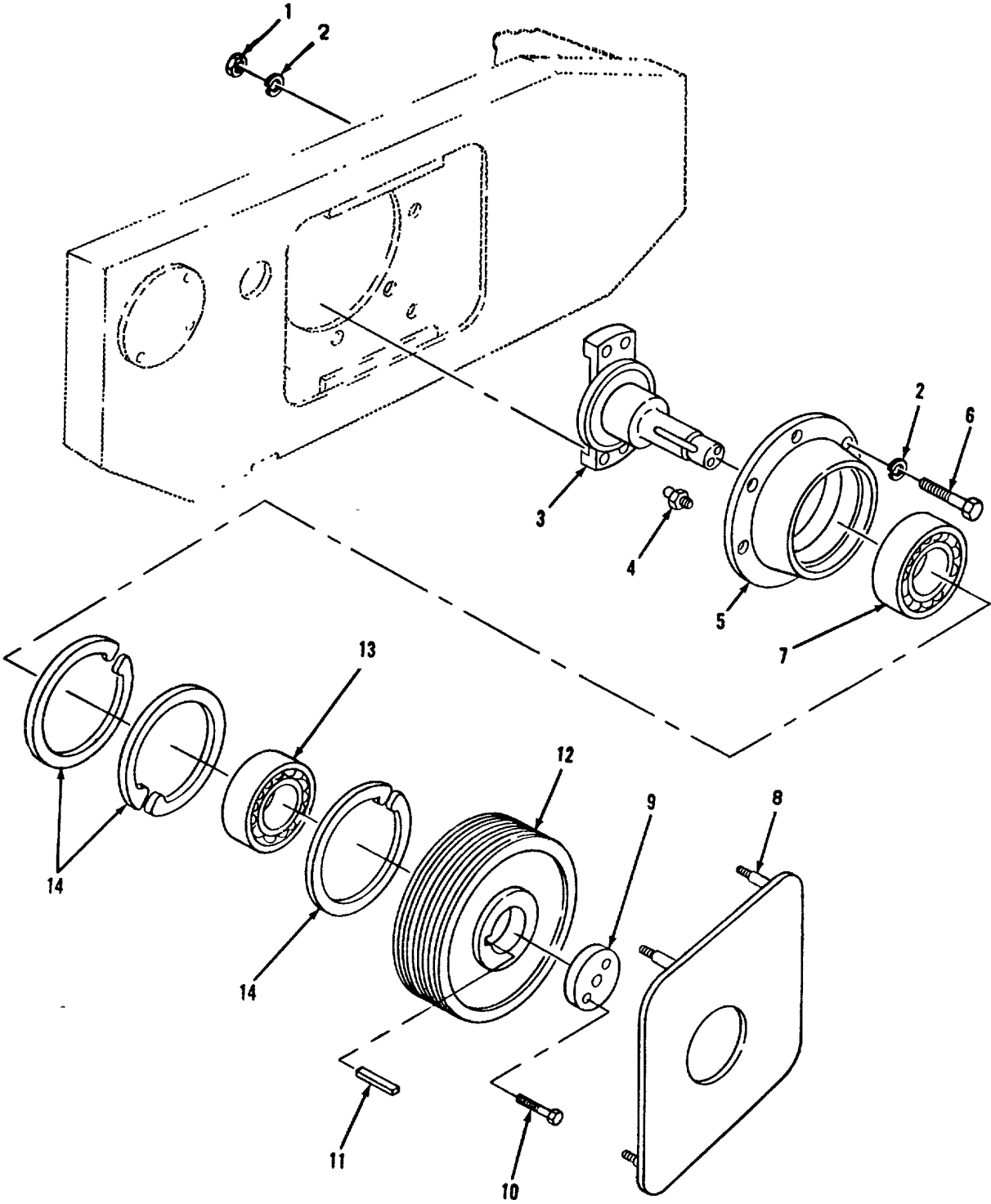

FIGURE 103. DRIVEN SHEAVE ASSEMBLY.

TA511276

SECTION II

TM5-3895-346-24P

(1) ITEM NO	(2) SMR CODE	(3) CAGEC	(4) PART NUMBER	(5) DESCRIPTION AND USABLE ON CODES(UOC)	(6) QTY
GROUP 7474 DRIVE MECHANISM					
FIG. 103 DRIVEN SHEAVE ASSEMBLY					
1	PFFZZ	88812	00126730	NUT, SELF-LOCKING, HE.....	4
2	PFFZZ	88812	00059840	WASHER, LOCK.....	6
3	PFFZZ	88812	VRR-304	PROPELLER SHAFT.....	1
4	PFFZZ	88812	00041939	FITTING, LUBRICATION.....	1
5	PFFZZ	88812	VRG-322	HOUSING, BEARING UNI.....	1
6	PFFZZ	88812	00044933	BOLT, MACHINE.....	6
7	PFFZZ	88812	00028175	BEARING, BALL, ANNULA.....	1
8	PFFZZ	88812	VRR-316	COVER, ACCESS.....	1
9	PFFZZ	88812	VRR-1015	RETAINER, PACKING.....	1
10	PFFZZ	88812	00080486	BOLT, MACHINE.....	3
11	PFFZZ	88812	VRR-1017	KEY, MACHINE.....	1
12	PFFZZ	88812	VRH-300	PULLEY, GROOVE.....	1
13	PFFZZ	88812	00028159	BEARING.....	1
14	PFFZZ	88812	00030114	RING, RETAINING.....	3

END OF FIGURE

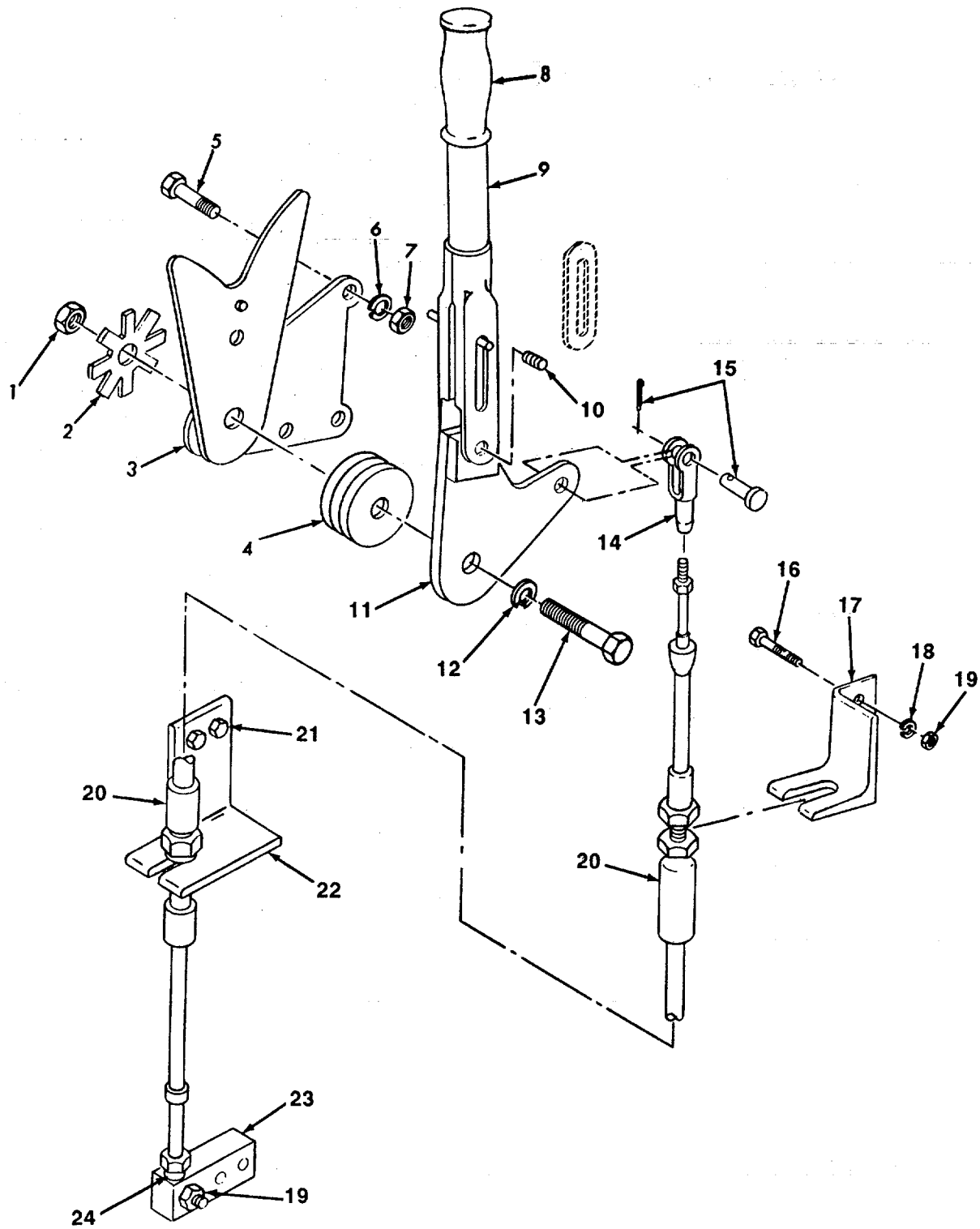

FIGURE 104. VIBRATORY CONTROL ASSEMBLY.

TA511277

SECTION II

TM5-3895-346-24P

(1) ITEM NO	(2) SMR CODE	(3) CAGEC	(4) PART NUMBER	(5) DESCRIPTION AND USABLE ON CODES(UOC)	(6) QTY
GROUP 7474 DRIVE MECHANISM					
FIG. 104 VIBRATORY CONTROL ASSEMBLY					
1	PFFZZ	88812	00058412	NUT , PLAIN, HEXAGON.....	1
2	PFFZZ	88812	03017442	WASHER, SPRING TENSI.....	2
3	PFFZZ	88812	VRH-375	BRACKET, SPECIAL.....	1
4	PFFZZ	88812	VRH-1277	DISC, FRICTION.....	2
5	PFFZZ	88812	00044701	SCREW, CAP, HEXAGON H.....	2
6	XCFZZ	88812	T23-0039	WASHER, LOCK.....	2
7	PFFZZ	96906	MS51967-11	NUT, PLAIN, HEXAGON.....	2
8	PFFZZ	88812	000207S2	GRIP, HANDLE.....	1
9	PFFZZ	88812	VRH-374	HANDLE, MANUAL CONTR.....	1
10	PFFZZ	88812	00044438	SCREW, CAP, HEXAGON H.....	4
11	PFFZZ	88812	00038257	PLUNGER, QUICK RELEA.....	1
12	PFFZZ	88812	T23-0057	WASHER, LOCK.....	1
13	PFFZZ	96906	MS90725-91	SCREW, CAP, HEXAGON H.....	1
14	PFFZZ	88812	00059006	CLEVIS, ROD END.....	1
15	PFFZZ	88812	00059105	PIN.....	1
16	PFFZZ	88812	T23-0032	SCREW, CAP, HEXAGON H.....	2
17	PFFZZ	88812	VRH-1296	BRACKET, ANGLE.....	1
18	PFFZZ	88812	00059824	WASHER, LOCK.....	2
19	PFFZZ	88812	00052928	NUT, SELF-LOCKING, HE.....	1
20	PAFZZ	88812	00032201	CONTROL ASSEMBLY, PU.....	1
21	PFFZZ	88812	VRH-1298	LEVER, MANUAL CONTRO.....	1
22	PFFZZ	88812	00522170	SCREW, CAP, HEXAGON H.....	2
23	PFFZZ	88812	VRH-1280	BRACKET, ANGLE.....	1
24	PFFZZ	88812	00024588	BALL JOINT.....	1

END OF FIGURE

SECTION II

TM5-3895-346-24PC01

(1) ITEM NO	(2) SMR CODE	(3) CAGEC	(4) PART NUMBER	(5) DESCRIPTION AND USABLE ON CODES(UOC)	(6) QTY
GROUP 94 REPAIR KITS					
GROUP 9401 REPAIR KITS					
FIG. KITS					
	XDFZZ	88812	00500687	KIT, SEAL.....	1
				O RING (1) 77-12	
				O RING (1) 77-7	
				SEAL OIL (1) 77-3	
				SEAL QUAD RING (1) 77-5	
	PAFZZ	88812	00502930	PARTS KIT, SEAL REPL.....	1
				GASKET (1) 78-4	
				O RING (1) 78-21	
				O RING (1) 78-12	
				O RING (1) 78-11	
				RING (1) 78-8	
				ROTOR (1) 78-9	
	PAFZZ	16764	1877164	PARTS KIT, ELECTRICAL.....	1
*				LEAD, IGNITION, ENGIN (1) 48-53	
*				NUT, PLAIN, HEXAGON (2) 48-52	
*				PIN, SHOULDER, HEADLE (1) 48-55	
*				RIVET, SOLID (2) 48-54	
*				SCREW MACHINE (2) 48-58	
*				SUPPORT STARTING MO (1) 48-56	
*				WASHER, LOCK (2) 48-57	
	PFFZZ	72582	5198042	INSTALLATION KIT, BL.....	1
				CLAMP, HOSE (1) 31-3	
				GASKET (1) 31-27	
				GASKET (2) 31-8	
				STRAINER ELEMENT, SE (1) 24-30	
	PFFZZ	72582	5198303	PARTS KIT, OIL COOLE.....	1
	PFHZZ	72582	5198529	PARTS KIT, ENGINE PO.....	16
	PAFZZ	72582	5198683	PARTS KIT, BLOWER TU.....	1
				BOLT, SELF-LOCKING (4) 31-9	
				SEAL, PLAIN ENCASED (4) 31-24	
				SHIM (1) 31-21	
*				SHIM (1) 31-21	
*				SHIM (1) 31-21	
*				SHIM (1) 31-21	
	PFHZZ	72582	5199527	PARTS RIT, FUEL INJE.....	4
	PAFFF	72582	5199560	PUMP, DIESEL FUEL.....	1
	PFHZZ	72582	5199792	GASKET SET ENGINE O.....	1
	PFFZZ	14120	9200504	PARTS KIT, CYLINDER.....	1
*				BLOCK, CYLINDER (1) 88-25	
*				GUIDE, SLIPPER RETAI (1) 88-26	
*				GUIDE, SPRING (1) 88-20	
*				PILOT (1) 88-17	
*				PIN (1) 88-24	
*				PISTON ASSEMBLY (9) 88-28	
*				PLATE, BEARING (1) 88-16	
*				RETAINER SPRING (1) 88-19	

KITS-1

SECTION II

TM5-3895-346-24PC01

(1) ITEM NO	(2) SMR CODE	(3) CAGEC	(4) PART NUMBER	(5) DESCRIPTION AND USABLE ON CODES(UOC)	(6) QTY
*				RETAINER, SLIPPER (1) 88-27	
*				RING, RETAINING (1) 88-18	
*				SEAT, SPRING (1) 88-22	
*				SPRING RETAINER (9) 88-23	
*				SPRING, CYLINDER BLK (1) 88-21	
	PFFZZ	14120	9221049	PARTS KIT, RECIPROCA.....	1
*				GUIDE, SPRING (2) 90-37	
*				LINK, SERVO (2) 90-42	
*				PIN (2) 90-40	
*				PISTON, SERVO (2) 90-39	
*				RING, RETAINING (4) 90-41	
*				SCREW HEX HD (2) 90-35	
*				SPRING, SERVO (2) 90-38	
*				WASHER SPECIAL (2) 90-36	
	PFFZZ	14120	9221448	PARTS KIT, HYDRAULIC.....	1
*				BLOCK CYLINDER (1) 90-25	
*				GUIDE SPRING (1) 90-20	
*				GUIDE, SLIPPER RETAI (1) 90-26	
*				PILOT (1) 90-17	
*				PIN (1) 90-24	
*				PISTON (9) 90-28	
*				PLATE, BEARING (1) 90-16	
*				RETAINER SPRING (1) 90-19	
*				RING, RETAINING (1) 90-18	
*				SPRING, CYLINDER BLO (1) 90-21	
*				SPRING, RETAINING (6) 90-23	
	PFFZZ	14120	9510049	PARTS KIT, PISTON	1
	PFFZZ	14120	9510648-JSBJ	PARTS KIT, HYDRAULIC.....	1
	PAHZZ	14120	9510189	PARTS KIT, HYDRAULIC SEAL KIT.....	1
				HYDRAULIC PUMP SHAFT.....	
*				O RING (2) 88-34	
*				PACKING,PREFORMED (1) 89-27	
*				PACKING1PREFORMED (1) 87-27	
*				PARTS KIT,HYDRAULIC (1) 89-20	
*				PARTS KIT,HYDRAULIC (1) 87-20	
*				PIN,GROOVED (6) 89-25	
*				PIN,GROOVED (1) 87-23	
*				RETAINER (1) 89-24	
*				RETAINER (1) 88-56	
*				RETAINER (1) 62-16	
*				RETAINER (1) 87-25	
*				RING,RETAINING (1) 89-23	
*				RING,RETAINING (1) 87-24	
*				SPRING,SEAL (6) 89-26	
*				SPRING, SEAL (6) 87-26	
	PFFZZ	14120	9510206	PARTS KIT, AXIAL PIS.....	1
*				O RING (2) 88-33	
*				SLEEVE, SERVO (2) 88-32	
	PFFZZ	14120	9510207	PARTS KIT, HYDRAULIC.....	1
*				O RING (1) 90-33	
*				PACKING, PREFORMED (2) 90-34	
	PFFZZ	14120	9510368-2001	PARTS KIT, AXIAL PIS.....	1

KITS-2

SECTION II

TM5-3895-346-24PC01

(1) ITEM NO	(2) SMR CODE	(3) CAGEC	(4) PART NUMBER	(5) DESCRIPTION AND USABLE ON CODES(UOC)	(6) QTY
*				CONTROL (1) 90-62	
*				CONTROL (1) 88-63	
*				GASKET, VALVE HOUSIN (1) 90-50	
*				GASKET, VALVE HOUSIN (1) 88-50	
*				HANDLE (1) 90-57	
*				HANDLE, CONTROL (1) 88-58	
*				NUT, SPECIAL (1) 90-59	
*				NUT, SPECIAL (1) 88-60	
*				PACKING, PREFORMED (3) 90-52	
*				PACKING, PREFORMED (3) 88-52	
*				PIN (1) 90-51	
*				PIN (1) 88-51	
*				PIN COTTER (1) 88-55	
*				PIN, COTTER (1) 90-54	
*				PLUG (1) 90-53	
*				PLUG (1) 88-53	
*				SCREW HEX HEAD (9) 90-60	
*				SCREW, HEX HD (9) 88-61	
*				SPACER (1) 90-56	
*				SPACER CONTROL (1) 88-57	
*				WASHER PLAIN (1) 88-54	
*				WASHER, FLAT (9) 90-61	
*				WASHER, LOCK (1) 90-58	
*				WASHER, LOCK (1) 88-59	
	PAHZZ	99166	9510365004	PARTS KIT, HYDRAULIC CHARGE PUMP	1
				KIT HYDRAULIC PUMP.....	1
	PFFZZ	14120	9510365-0009	PARTS KIT, CHARGE.....	1
*				GASKET (1) 88-4	
*				PUMP, CHARGE (1) 88-3	
*				SCREW, HEXHEAD (1) 88-1	
	PAFZZ	14120	9800648	VALVE, CHECK.....	
*				O RING (2) 88-6	
*				VALVE,CHECK (2) 88-5	

END OF FIGURE

SECTION II

TM5-3895-346-24PC01

(1)	(2)	(3)	(4)	(5)	(6)	
ITEM	SMR		PART			
NO	CODE	CAGEC	NUMBER	DESCRIPTION AND USABLE ON CODES(UOC)		QTY
				GROUP 95 GENERAL USE STANDARDIZED PARTS		
				GROUP 9501 BULK MATERIEL		
				FIG. BULK		
1	PAOZZ	03481	CS4720-00172A216 R	HOSE, NONMETALLIC.....		V
2	PAFZZ	88812	T5-0107GREEN	WIRE, ELECTRICAL.....		V
* 3	PAFZZ	77060	954G	WIRE, ELECTRICAL.....		V
* 4	PAFZZ	79550	57200	WIRE, ELECTRICAL.....		V
* 5	PAFZZ	24617	9528	WIRE, ELECTRICAL.....		V
* 6	PAFZZ	79550	572D9	WIRE, ELECTRICAL.....		V
* 7	XDFZZ	88812	00012024	WRAP, HOSE 1/4 IN.....		V

END OF FIGURE

BULK-1

CROSS-REFERENCE INDEXES

		NATIONAL STOCK NUMBER INDEX			
STOCK NUMBER	FIG.	ITEM	STOCK NUMBER	FIG.	ITEM
5330-00-001-4935	43	9	5305-00-068-0501	27	2
2910-00-004-3443	KITS		5305-00-068-0508	14	15
2910-00-004-8422	26	20	5305-00-068-0510	42	4
4730-00-005-7376	6	5		83	19
	28	20	5305-00-068-0511	7	4
	44	8		44	9
5330-00-007-6360	25	4	5305-00-069-5572	10	9
5306-00-007-9858	7	3	5305-00-071-2066	96	8
5315-00-010-3709	28	18	3120-00-074-1911	13	2
4730-00-010-3867	48	23	2930-00-074-1922	6	13
4730-00-010-3875	67	3	2815-00-074-1929	16	2
4730-00-013-7401	21	3	2815-00-074-1932	10	6
5360-00-013-7808	62	18	5365-00-079-8362	17	6
5315-00-014-1195	28	7	5330-00-079-8421	31	24
5315-00-014-1346	9	15	4710-00-079-8602	43	18
5305-00-018-0127	8	3	5310-00-080-6004	24	26
4720-00-018-2162	BULK	1		42	5
5305-00-018-7069	43	11		65	4
4730-00-018-9566	9	12	2910-00-080-7203	36	3
2940-00-019-4775	19	4	5310-00-081-4219	63	9
5315-00-021-8211	9	13	5305-00-086-8795	35	12
6695-00-034-3918	26	19	5365-00-088-9876	12	4
5305-00-042-9477	104	13	2815-00-089-6440	31	20
5310-00-045-3296	35	11	3020-00-097-2475	28	12
2815-00-051-4514	12	5	2815-00-097-9755	KITS	
5315-00-051-6610	63	10	3110-00-100-0380	66	7
5310-00-053-8377	15	4	3110-00-100-0560	67	13
2815-00-053-8992	14	8		73	4
5315-00-054-2688	66	34	3110-00-100-6155	57	15
5307-00-054-7036	28	6	5360-00-104-4094	38	4
5330-00-055-0828	10	18	5310-00-111-8696	31	14
	23	2	5330-00-112-0144	8	5
5310-00-055-0829	32	8	5340-00-112-0148	10	17
3010-00-055-0830	31	16	3120-00-112-0266	35	30
5340-00-055-0840	27	16	2930-00-112-0437	43	10
3040-00-055-1564	14	13	2815-00-112-7460	20	3
2815-00-055-1565	15	1	5940-00-113-8179	52	4
3040-00-055-1583	14	4	5305-00-115-9526	4	9
5330-00-055-1584	6	9		6	6
	43	23		10	7
5330-00-055-1585	4	11		12	16
5330-00-055-1586	25	14		83	32
5360-00-055-2657	27	3	5305-00-121-2533	4	6
5305-00-057-8407	18	1	2910-00-126-9712	26	13
5306-00-057-8411	31	28	5330-00-129-9335	61	7
5315-00-059-0206	72	6	3030-00-133-3281	47	2
5306-00-064-5356	48	2	8135-00-134-3744	66	17
5330-00-066-0200	10	2	5310-00-136-5712	19	18
5305-00-068-0500	83	28	2520-00-137-1819	62	16
	84	8		87	25

CROSS-REFERENCE INDEXES

		NATIONAL STOCK NUMBER INDEX			
STOCK NUMBER	FIG.	ITEM	STOCK NUMBER	FIG.	ITEM
2520-00-137-1819	88	56	5315-00-185-9951	91	15
	89	24	5330-00-186-9537	87	6
2520-00-138-3923	88	31	4730-00-187-4207	6	2
4730-00-142-1278	33	3		24	9
4730-00-148-4975	22	4		37	12
4730-00-152-6070	19	9	5330-00-189-1808	88	12
	43	13		91	11
4730-00-152-6073	43	14	5365-00-189-1846	88	49
3110-00-155-6737	56	2		90	48
3110-00-158-6014	66	23	5365-00-189-9306	62	5
2815-00-159-3528	15	5		91	35
5365-00-164-6421	24	15	5310-00-193-9753	30	6
5310-00-167-0680	66	39	3020-00-200-1393	28	11
2910-00-175-9250	KITS		5310-00-202-4167	20	1
5310-00-178-9612	48	12	4730-00-203-1072	27	17
5330-00-179-6227	5	2	3030-00-208-7495	46	5
5305-00-184-2590	87	16	5330-00-212-6290	28	4
5330-00-185-1980	62	40	6680-00-214-8453	97	6
	91	30	5305-00-224-1176	48	1
5330-00-185-1997	62	41	5305-00-225-3843	26	29
	91	31		31	32
5330-00-185-1999	88	44	5306-00-225-8496	20	11
	88	52	5306-00-225-8498	44	2
	90	44	5306-00-225-8499	22	3
	90	52	5306-00-226-4825	41	12
5330-00-185-2002	87	12	5306-00-226-4826	10	15
5315-00-185-2337	62	14		43	19
	87	23	5306-00-226-4839	20	5
	89	25	3020-00-230-0066	44	10
5360-00-185-2356	88	38	3020-00-234-2991	17	5
5310-00-185-2404	88	60	2990-00-234-3015	KITS	
	90	59	5330-00-235-4885	44	11
5315-00-185-2437	87	10	5360-00-236-3149	15	3
	89	8	4320-00-240-2038	44	5
5315-00-185-2438	88	14	2930-00-243-3541	44	1
	91	10	6140-00-250-1981	53	1
5310-00-185-9909	62	38	5330-00-250-5753	48	42
	87	17	5330-00-250-9603	62	42
	88	9		91	4
	89	15	5330-00-250-9611	89	12
	89	17	5330-00-250-9614	62	15
	90	9		87	27
5315-00-185-9911	87	7		89	27
	88	40	5330-00-250-9628	90	6
5315-00-185-9912	87	22	5330-00-250-9633	62	6
	88	43	5315-00-251-9754	27	9
	89	22	5360-00-252-8444	14	9
	90	43	5365-00-255-0296	26	6
	91	12	5365-00-255-9787	62	29
5315-00-185-9951	62	33		90	18

CROSS-REFERENCE INDEXES

STOCK NUMBER	FIG.	NATIONAL STOCK NUMBER INDEX		FIG.	ITEM
		ITEM	STOCK NUMBER		
4730-00-261-4224	97	2	2910-00-354-1570	26	17
5310-00-261-7340	4	10	4820-00-357-5093	90	5
	6	7	2520-00-358-9710	66	28
	10	8	2520-00-358-9745	66	33
	24	25	5330-00-358-9869	66	29
	25	2	5330-00-358-9872	66	18
	43	2	5365-00-358-9942	66	22
	43	12	2520-00-359-0106	66	15
5310-00-268-7271	48	35	4820-00-360-8299	19	5
5305-00-269-3234	12	13	2910-00-363-7300	11	5
5305-00-269-3240	38	14	5340-00-364-3311	15	2
5305-00-269-3246	62	37	5330-00-364-3434	26	22
	90	8	5340-00-367-7282	24	6
	91	5	9905-00-367-7289	24	3
5310-00-269-6327	66	31	5340-00-367-7300	33	9
5310-00-270-7111	14	6	5306-00-368-6967	66	9
5305-00-272-2080	27	11	2910-00-371-2846	38	9
3020-00-272-6038	26	12	2530-00-371-4144	69	4
2990-00-273-7139	27	4	2815-00-372-3828	12	15
5310-00-274-4658	12	1	5310-00-373-0373	48	36
5310-00-274-7723	66	30	2910-00-374-4929	26	8
5310-00-274-8715	27	15	2990-00-375-9819	35	18
5310-00-274-9870	32	11	3120-00-377-0968	35	22
5315-00-275-4766	26	10	2910-00-377-5548	37	9
5310-00-276-3015	26	28	3110-00-395-2941	35	29
5315-00-276-4818	12	17	5310-00-402-0187	78	2
4730-00-277-8274	33	1	5310-00-407-9566	10	10
4730-00-278-0155	33	5		10	16
4720-00-278-1092	33	2		18	2
5315-00-281-8085	26	2		20	10
5365-00-282-5031	14	7		23	5
5310-00-282-5658	11	9		43	20
4730-00-287-3473	34	15		46	11
2910-00-287-5474	38	1		65	7
4730-00-289-3141	43	16	5310-00-411-5241	66	11
5330-00-290-7860	19	7		66	20
5306-00-292-5778	9	2	5310-00-416-4070	3	2
3120-00-293-6000	66	3		46	10
5330-00-297-0428	43	22	5305-00-418-2843	19	12
5315-00-298-1481	66	38	4730-00-424-4019	21	2
6145-00-310-2593	51	3	5310-00-431-7354	55	13
6145-00-310-2598	BULK	5	5330-00-431-7362	73	6
5365-00-316-8161	27	6	4730-00-432-1132	43	15
2910-00-343-3367	26	15	2520-00-432-1753	62	46
2815-00-345-6073	14	11		91	3
3020-00-350-3003	66	14	5340-00-432-7938	57	7
5306-00-350-3014	66	16	5310-00-432-8139	61	23
5305-00-354-1227	24	23	2520-00-439-6293	73	8
5365-00-354-1308	28	15	2520-00-445-4486	88	37
2990-00-354-1405	35	23	3040-00-445-4495	87	2

CROSS-REFERENCE INDEXES

STOCK NUMBER	FIG.	NATIONAL STOCK NUMBER INDEX		FIG.	ITEM
		ITEM	STOCK NUMBER		
2520-00-448-3510	87	21	5330-00-551-0433	37	13
5305-00-450-5937	48	29	5315-00-551-4847	89	4
5305-00-451-1635	57	2	3110-00-554-3246	103	7
5315-00-451-3389	61	17	3110-00-555-5238	63	15
3110-00-451-8962	56	7	5330-00-556-8575	55	17
2520-00-454-9736	87	4	5330-00-556-8579	55	15
2530-00-457-1676	69	2	5999-00-557-9709	48	30
3110-00-458-1891	67	14	5315-00-558-1532	57	11
	73	5	5330-00-558-1534	55	6
6145-00-468-1260	BULK	6	5315-00-558-1564	61	16
6145-00-468-1261	BULK	4	5330-00-559-2716	57	5
2520-00-470-1776	88	29	5310-00-559-7757	61	8
3110-00-470-3471	88	13	5310-00-563-4391	69	8
5330-00-470-8128	90	34	5306-00-565-5568	61	21
3120-00-472-3066	9	14	2930-00-565-5758	17	9
5310-00-476-7648	48	57	5305-00-565-6349	61	14
5330-00-477-4761	9	10	2815-00-567-4398	14	12
3040-00-477-9919	31	2	5330-00-570-0411	61	3
3040-00-482-8297	87	9	4730-00-571-5310	55	19
5310-00-482-8512	48	38	5340-00-572-8726	15	6
5365-00-486-5480	87	24	5315-00-574-0950	62	11
	89	23	5330-00-577-8244	62	35
3020-00-492-4239	10	4		90	12
2920-00-502-1243	48	53	2520-00-577-8245	90	31
5330-00-503-5852	88	4	5306-00-579-0463	67	15
	90	4		73	12
5330-00-514-4804	24	20	2940-00-580-6283	19	6
2520-00-518-1254	57	10	5305-00-580-6309	89	16
3010-00-519-4713	63	27	5310-00-582-5965	14	14
4320-00-519-4785	89	2		25	9
5310-00-522-5899	66	13	5330-00-584-0266	48	25
2610-00-528-7701	74	2	5310-00-584-5272	10	12
5340-00-531-8031	4	12	4320-00-586-0621	KITS	
3010-00-541-1746	28	2	4320-00-586-1272	62	2
5305-00-543-2419	3	3	5330-00-586-7644	89	7
	46	7	5310-00-595-8121	25	12
5365-00-543-3615	37	8		41	14
	38	8	5360-00-597-1197	26	16
4320-00-549-4738	62	28	5340-00-598-5135	35	27
5330-00-549-8202	87	19	5330-00-599-0505		63
	89	19	5330-00-599-5577	28	16
	91	21	2815-00-600-5567	14	16
5365-00-549-8395	62	36	5306-00-604-7961	37	14
	90	11	5330-00-604-8094	19	20
5365-00-549-8396	89	3	5365-00-608-0486	26	21
5360-00-549-8605	62	22	4320-00-609-8170	62	32
5315-00-549-8607	62	24	4320-00-609-8264	62	7
5307-00-550-1879	25	13	5330-00-612-3123	37	5
5310-00-550-3503	93	2	5340-00-612-3134	37	7
5306-00-550-9129	48	18		38	7

CROSS-REFERENCE INDEXES

STOCK NUMBER	FIG.	NATIONAL STOCK NUMBER INDEX		FIG.	ITEM
		ITEM	STOCK NUMBER		
3120-00-613-7636	90	29	5310-00-732-0559	35	20
5330-00-613-9397	4	15	3120-00-733-9912	48	44
5940-00-614-9461	48	32	5310-00-735-0572	24	10
5310-00-618-0779	66	37		30	7
5360-00-619-8198	37	4	5330-00-735-4298	19	13
5330-00-620-7359	10	14	2910-00-735-6187	26	27
2910-00-623-1183	28	5	2920-00-737-3225	48	40
2910-00-624-0736	28	19	5330-00-740-1393	31	4
5330-00-624-6296	20	8	5360-00-745-7791	24	28
5330-00-629-6340	19	19	4820-00-752-9040	20	12
2520-00-629-7645	62	43	5365-00-753-9528	48	20
	87	20	2520-00-758-0045	66	1
	89	20	5340-00-759-0542	26	18
4820-00-629-8811	90	21	5365-00-761-1985	12	20
	KITS		3040-00-765-5331	24	22
5330-00-630-0396	89	13	5310-00-768-0319	24	5
2520-00-630-0938	62	20	5315-00-775-1359	24	27
	90	27	2910-00-775-1380	27	12
5310-00-637-9541	4	5	4730-00-780-5223	33	7
	7	5	5306-00-780-5241	14	2
	8	4	5330-00-780-5243	6	10
	12	12	5306-00-780-8109	31	9
	19	10	5310-00-780-8116	31	29
	20	4	5930-00-782-1891	49	1
	24	7	2815-00-788-6639	24	19
	24	16	5306-00-789-4849	11	6
	32	4	5306-00-792-8248	6	4
	38	13	3120-00-792-8251	9	7
	42	6	5306-00-792-8252	10	5
	43	7	3120-00-792-8253	11	2
2940-00-651-7667	37	3	2815-00-792-8254	11	1
3120-00-661-7616	14	21	5330-00-792-8977	31	8
3120-00-661-7640	14	17	4710-00-792-8984	26	26
3120-00-662-1651	14	18	5330-00-792-8988	44	4
5315-00-662-9093	14	19	3110-00-792-8990	44	7
5340-00-662-9735	14	20	3110-00-792-8993	46	6
5310-00-663-7617	17	7	5340-00-792-9020	11	4
5360-00-664-7850	28	17	2815-00-792-9021	11	10
5360-00-682-7190	17	8	2815-00-792-9022	11	7
4730-00-689-3054	55	5	6620-00-792-9032	43	5
4730-00-689-3056	57	9	5360-00-792-9771	26	4
3040-00-692-4152	12	9	5306-00-792-9786	9	16
3040-00-697-4789	28	8	3120-00-792-9840	9	8
3040-00-698-2915	28	9	5330-00-792-9841	9	6
5315-00-707-1253	26	11	3120-00-792-9843	11	8
5360-00-712-5747	24	13	6685-00-793-1098	97	5
2815-00-712-5749	24	14	5360-00-801-8731	19	21
5365-00-715-1152	48	43	5365-00-803-7316	32	9
5305-00-724-7222	2	5	5365-00-804-4997	32	6
5310-00-732-0558	42	7	4730-00-808-6814	62	10

CROSS-REFERENCE INDEXES

		NATIONAL STOCK NUMBER INDEX			
STOCK NUMBER	FIG.	ITEM	STOCK NUMBER	FIG.	ITEM
4730-00-808-6814	87	1	3110-00-871-7838	100	9
	88	47	5330-00-878-0139	18	6
	90	49	5340-00-880-0446	44	3
	91	16	5310-00-880-1264	6	12
5330-00-814-6675	55	18	5310-00-880-2004	65	3
5365-00-816-9144	31	21	5310-00-880-7745	41	15
5365-00-819-4875	31	21		66	21
5310-00-820-6653	48	3	5310-00-880-7746	18	3
2815-00-820-7455	11	3	5310-00-880-8189	104	7
5305-00-821-3869	13	5	2930-00-881-9174	42	2
	68	4	2930-00-883-1225	46	4
7220-00-823-7419	83	16	5340-00-885-5731	14	10
3120-00-830-0246	13	3	2815-00-886-8207	15	8
5330-00-833-0870	19	3	5330-00-890-4999	22	1
2910-00-833-1000	26	9	5330-00-891-5611	24	11
5310-00-833-1013	26	23	3020-00-891-7699	13	1
5310-00-838-2025	61	12	5977-00-893-0088	48	15
5340-00-838-9696	19	17	4730-00-898-2517	96	7
5315-00-839-2325	27	10	5365-00-899-2481	35	2
5360-00-841-9034	69	10	4730-00-900-3296	97	1
5340-00-841-9141	14	5	5305-00-900-8496	48	7
5306-00-845-1621	28	14	5307-00-900-8519	25	15
5315-00-845-4232	35	17	3020-00-901-1141	12	2
6145-00-845-5962	BULK	3	2990-00-901-1290	27	8
5315-00-846-0126	102	7	2990-00-901-1319	46	8
5315-00-846-4297	76	9	5310-00-902-1121	48	41
5315-00-846-5928	27	7		48	51
5330-00-846-9841	37	10	5310-00-902-1124	48	33
	38	10	3040-00-902-1948	12	11
5365-00-849-2105	31	37	4730-00-902-1949	18	5
2950-00-849-2110	31	36		43	21
5340-00-849-2111	31	7	2815-00-902-1951	25	10
	31	35	2815-00-902-1992	9	11
5365-00-849-2283	26	14	2815-00-902-1993	8	1
2920-00-851-7743	48	6	3120-00-902-2183	48	46
2940-00-857-1982	29	8	5340-00-902-2267	4	8
5330-00-865-7543	99	16	3020-00-902-2268	9	5
	100	2	5365-00-902-7803	31	21
9390-00-865-8270	48	19	5365-00-902-7804	31	21
	48	22	5310-00-903-3992	25	3
5330-00-866-6175	25	6	3110-00-905-0801	56	10
5330-00-866-6180	32	1	2815-00-905-7917	19	15
5330-00-866-6181	4	3	2935-00-908-9733	KITS	
5330-00-866-6183	8	2	5330-00-914-0703	48	14
5330-00-866-6187	7	2		48	21
2990-00-866-9375	31	12	2990-00-918-4206	31	10
2815-00-866-9402	5	1	2815-00-921-5339	14	1
5330-00-866-9403	44	6	5365-00-921-5340	31	30
5306-00-870-6222	19	2	5340-00-921-5343	27	1
3110-00-871-7838	99	6	3040-00-921-5357	13	4

CROSS-REFERENCE INDEXES

NATIONAL STOCK NUMBER INDEX					
STOCK NUMBER	FIG.	ITEM	STOCK NUMBER	FIG.	ITEM
2815-00-921-5378	6	8	5330-00-972-5333	43	4
5340-00-921-5379	23	4	5330-00-980-1546	48	4
5340-00-921-5380	6	15	5977-00-980-2339	48	11
2815-00-921-5388	17	3	5975-00-980-2342	48	39
5340-00-921-6413	4	4	5330-00-980-2371	66	27
5310-00-922-2016	31	22	5340-00-986-0489	10	13
2910-00-922-7983	26	1	5360-00-986-7304	26	7
5940-00-926-0085	52	2	5310-00-988-2652	58	6
3110-00-929-4083	66	26	2910-00-999-2349	31	33
5360-00-930-3264	19	16	4730-00-999-7902	25	1
5330-00-932-0839	20	2	4720-01-006-3350	43	17
2990-00-932-3412	35	13	5306-01-012-2284	4	13
3040-00-932-4834	32	7		25	8
2990-00-932-4835	32	3		43	8
2815-00-932-4865	4	1	3110-01-014-1142	62	31
2815-00-932-4866	4	2	2815-01-014-3139	28	13
5365-00-932-4869	9	3	4320-01-014-7016	KITS	
2940-00-932-4870	18	7	2920-01-014-8864	48	5
2990-00-932-7375	31	15	4320-01-015-1130	KITS	
5340-00-932-7391	24	29	4320-01-015-2756	KITS	
3040-00-932-7392	24	21	5305-01-016-4344	63	12
2990-00-932-9633	KITS		2530-01-017-8322	69	5
2910-00-932-9634	37	11	5305-01-018-5596	31	38
3020-00-933-5249	12	10	2930-01-021-8962	20	7
5310-00-934-9758	48	52	4320-01-024-3834	KITS	
5310-00-934-9764	65	6	5340-01-024-6099	37	6
4730-00-937-0229	26	25		38	6
2910-00-940-8044	26	3	5330-01-030-7558	93	4
5306-00-940-9018	31	13		94	5
	31	34		102	12
5306-00-940-9028	3	5	3020-01-033-2154	102	21
5305-00-942-2196	43	3	5330-01-033-3188	64	6
5306-00-949-5758	12	18	5330-01-033-5161	63	17
2940-00-950-8410	79	15	5330-01-034-2807	92	22
4730-00-954-1281	6	14		93	6
2815-00-956-6973	17	4		94	10
2815-00-956-6975	17	1		102	25
5330-00-960-2723	KITS		3110-01-039-3894	87	5
5330-00-960-2726	6	11	5310-01-039-7452	87	15
5330-00-964-0097	73	11		91	32
2815-00-966-9103	14	3	5305-01-040-2035	62	44
3020-00-966-9142	31	17		91	33
3020-00-966-9145	32	2	4320-01-040-3710	102	10
2990-00-966-9147	31	25	5315-01-042-8362	4	7
5330-00-966-9148	31	27	2920-01-047-2363	47	1
4730-00-966-9150	24	30	4730-01-047-3667	25	5
2815-00-967-3214	12	19	2520-01-050-9966	KITS	
3120-00-967-3215	12	7	3120-01-051-2619	48	13
2815-00-967-3216	6	1	2930-01-051-7920	43	6
3020-00-967-3307	31	18	5330-01-053-2907	48	28

CROSS-REFERENCE INDEXES

		NATIONAL STOCK NUMBER INDEX			
STOCK NUMBER	FIG.	ITEM	STOCK NUMBER	FIG.	ITEM
2520-01-054-2157	48	27	5306-01-157-3777	31	5
2920-01-054-2161	KITS		3110-01-159-4435	36	5
2920-01-054-3813	48	26	4330-01-161-6622	95	4
3040-01-054-4098	48	24	5365-01-162-3781	87	8
5340-01-057-1290	46	9		89	9
5330-01-063-5016	100	3	3895-01-163-0767	101	9
5330-01-063-9837	99	12	3040-01-163-0822	60	1
	100	8	2590-01-163-3316	52	1
5305-01-066-1704	88	30	2940-01-163-3324	30	8
	90	30	2540-01-163-3336	85	1
2815-01-068-3025	9	1	2590-01-164-2557	85	4
4730-01-069-3216	33	6	2590-01-164-7933	39	1
5330-01-083-3063	28	3	3040-01-166-1185	31	11
5330-01-083-3980	12	3	3110-01-168-9831	103	13
2610-01-091-5500	74	1	4320-01-172-0631	KITS	
4730-01-092-1904	31	3	5305-01-172-1608	62	9
5306-01-096-2902	66	10		88	45
3020-01-100-2615	67	11		90	45
3020-01-100-5006	67	18	5320-01-174-2511	48	54
3020-01-101-9596	67	7	3040-01-174-4171	48	16
5305-01-102-9566	62	47	5305-01-175-0571	55	14
	88	7	5310-01-179-2356	61	4
	90	7		61	24
	91	7	2920-01-185-3686	50	2
5330-01-104-4705	99	15	2990-01-185-8239	41	8
2940-01-108-3551	19	8	3020-01-185-8264	63	28
5330-01-117-5877	20	6	2520-01-185-8286	99	23
5999-01-117-6129	48	37	2590-01-185-8289	104	20
5310-01-117-6260	24	4	2540-01-186-6104	85	2
5305-01-117-7765	17	2	5340-01-186-8892	48	45
5305-01-117-9024	48	47	5355-01-191-2940	59	4
5305-01-120-8180	10	11	5340-01-197-6498	53	4
4320-01-122-3688	KITS		2520-01-198-0855	88	15
3020-01-122-8276	9	9	6220-01-198-5620	51	1
5315-01-124-1344	48	55	6680-01-198-9408	97	8
3110-01-126-0761	62	34	6680-01-198-9451	50	4
	90	13	2815-01-199-7910	15	7
3110-01-126-0762	62	3	5930-01-199-8912	51	5
	89	6	2530-01-200-2473	70	2
3110-01-126-2560	89	11	3030-01-200-4313	102	3
5340-01-131-2499	3	4	9905-01-201-4968	62	8
2815-01-131-3269	7	1		88	46
2940-01-131-5802	23	1		90	46
5305-01-132-5535	24	17	2590-01-202-4710	68	1
	36	4	5340-01-202-9357	89	21
4820-01-132-6317	37	2	3040-01-203-5219	89	10
	38	2	5310-01-203-9227	88	59
5315-01-138-5095	35	7		90	58
5310-01-151-7354	48	17	5305-01-203-9253	87	18
2990-01-154-1181	31	1		89	18

CROSS-REFERENCE INDEXES

STOCK NUMBER	FIG.	NATIONAL STOCK NUMBER INDEX		FIG.	ITEM
		ITEM	STOCK NUMBER		
3895-01-205-8734	101	8	5995-01-213-8459	51	4
2530-01-210-0407	80	1	4730-01-213-8462	30	1
2990-01-211-5421	41	1	4730-01-213-8464	64	13
9905-01-213-0220	63	11		79	6
5340-01-213-1005	83	29	4730-01-213-8465	64	16
3895-01-213-1076	97	7	4730-01-213-8466	34	12
3895-01-213-1077	82	1	4730-01-213-8468	34	3
3895-01-213-1079	100	17	4730-01-213-8469	92	31
3895-01-213-1080	99	27		94	9
	100	24		102	24
2510-01-213-1081	53	2	4730-01-213-8471	34	10
2510-01-213-1627	42	9	4730-01-213-8472	92	19
3895-01-213-1630	99	17		96	12
	100	25	4730-01-213-8474	92	9
3895-01-213-1631	99	11	4730-01-213-8477	92	27
3895-01-213-1632	100	19	4730-01-213-8479	92	2
4310-01-213-1634	89	1	4730-01-213-8487	93	7
2940-01-213-1742	29	1	4730-01-213-8488	102	33
5930-01-213-4331	50	1	4730-01-213-8489	30	3
5995-01-213-4343	54	1	4730-01-213-8490	94	4
2530-01-213-4443	61	10	4730-01-213-8516	30	2
3040-01-213-4444	89	5	4310-01-213-8600	104	4
5340-01-213-4467	53	6	5315-01-213-9760	102	43
5340-01-213-4469	55	12	5315-01-213-9761	102	23
4330-01-213-4471	95	6	5360-01-213-9787	57	14
3895-01-213-4472	98	1	5360-01-213-9789	77	16
3895-01-213-4547	104	21	5360-01-213-9790	95	9
2530-01-213-4613	61	1	5340-01-213-9883	91	36
2530-01-213-4614	61	2	5340-01-213-9904	39	11
2990-01-213-4615	41	4	5340-01-213-9905	58	8
2520-01-213-4617	57	13	5340-01-213-9906	99	18
2590-01-213-4623	40	1		100	21
2590-01-213-4631	53	5	5340-01-213-9908	30	4
5920-01-213-6294	51	6	5340-01-213-9917	101	10
5930-01-213-6434	52	5	5340-01-213-9924	55	16
3895-01-213-7766	KITS		5340-01-213-9925	91	34
4330-01-213-7871	95	8	4730-01-214-1237	63	18
4730-01-213-7955	79	11	4730-01-214-1351	63	30
4730-01-213-7976	79	2	4820-01-214-1423	34	14
2940-01-213-8052	29	2	4730-01-214-1456	92	28
5340-01-213-8053	42	1	4730-01-214-1459	92.	5
2590-01-213-8054	84	7		92	23
3895-01-213-8058	102	26	4730-01-214-1461	71	6
3010-01-213-8059	102	22	4730-01-214-1463	79	12
4320-01-213-8085	78	13	4730-01-214-1504	64	9
2510-01-213-8089	42	8	4730-01-214-1524	93	3
2510-01-213-8092	84	1		94	1
2990-01-213-8093	41	2		102	11
2990-01-213-8094	41	10	2520-01-214-1528	67	12
2910-01-213-8107	34	1		73	2

CROSS-REFERENCE INDEXES

STOCK NUMBER	FIG.	NATIONAL STOCK NUMBER INDEX		FIG.	ITEM
		ITEM	STOCK NUMBER		
2930-01-214-1567	45	1	5310-01-214-1989	101	6
2590-01-214-1694	60	6		102	9
2520-01-214-1714	67	2	5310-01-214-1990	49	4
5310-01-214-1779	63	6		83	5
5340-01-214-1780	40	5		92	15
5340-01-214-1786	85	6	5310-01-214-1991	69	7
5306-01-214-1850	61	25	5310-01-214-1992	91	6
5306-01-214-1851	55	7	5310-01-214-1993	101	2
5306-01-214-1854	92	26	5340-01-214-1997	41	9
	102	42	5340-01-214-1999	99	1
5306-01-214-1855	103	6		100	11
5306-01-214-1856	103	10	5340-01-214-2000	100	6
5306-01-214-1857	91	26	5340-01-214-2001	104	8
5310-01-214-1858	76	10	5310-01-214-2004	63	21
5310-01-214-1861	61	5		63	29
5310-01-214-1862	55	11	5310-01-214-2005	63	26
5310-01-214-1865	39	3	5310-01-214-2006	55	9
5310-01-214-1866	102	38	5310-01-214-2007	40	10
5310-01-214-1867	104	1		59	2
5310-01-214-1868	99	28	5310-01-214-2008	100	5
	100	15		101	3
5315-01-214-1879	80	7	5340-01-214-2013	91	8
5340-01-214-1897	63	4	5305-01-214-2014	86	9
5340-01-214-1898	60	4	5306-01-214-2018	80	5
5340-01-214-1899	68	3	5307-01-214-2021	64	7
5340-01-214-1900	55	4	5305-01-214-2023	61	11
5340-01-214-1940	41	11	5340-01-214-2025	65	11
5340-01-214-1941	41	6	5340-01-214-2026	65	10
5310-01-214-1942	58	4	5340-01-214-2029	84	5
5310-01-214-1943	103	1	5340-01-214-2030	84	3
5310-01-214-1944	104	19	5340-01-214-2032	84	9
5310-01-214-1945	101	7	5340-01-214-2034	83	8
5305-01-214-1950	40	2	5340-01-214-2035	83	31
	59	6	5340-01-214-2036	63	1
5305-01-214-1951	49	8	5305-01-214-2038	64	5
5305-01-214-1952	99	10	5305-01-214-2041	60	11
5306-01-214-1953	53	10		65	1
5305-01-214-1954	76	3	5305-01-214-2042	2	6
	102	20	5305-01-214-2048	83	1
5305-01-214-1955	29	6	5305-01-214-2049	2	2
5340-01-214-1956	83	22	5305-01-214-2050	2	3
3120-01-214-1969	56	4	5305-01-214-2051	41	7
3120-01-214-1973	64	12		60	5
3120-01-214-1974	40	13	5305-01-214-2052	39	10
	59	9		84	2
5310-01-214-1984	62	45	5305-01-214-2055	42	3
5310-01-214-1986	56	9	5305-01-214-2056	53	7
5310-01-214-1988	61	6	5305-01-214-2058	40	12
5310-01-214-1989	39	7	5305-01-214-2059	39	9
	83	11		68	9

CROSS-REFERENCE INDEXES

NATIONAL STOCK NUMBER INDEX					
STOCK NUMBER	FIG.	ITEM	STOCK NUMBER	FIG.	ITEM
5305-01-214-2061	67	1	4720-01-214-3121	94	7
5305-01-214-2062	80	13	4720-01-214-3122	94	8
	101	5	4720-01-214-3123	102	17
5305-01-214-2064	83	22	4720-01-214-3124	102	16
5305-01-214-2065	83	26	4730-01-214-3133	79	8
5305-01-214-2066	83	4	4730-01-214-3134	64	15
5305-01-214-2067	85	5	4730-01-214-3135	76	8
5305-01-214-2068	34	4	4730-01-214-3136	102	35
	51	7	4730-01-214-3137	102	39
	68	7	4730-01-214-3138	99	25
	70	1		100	20
	83	10		103	4
	96	15	2520-01-214-3159	66	19
	96	20	4710-01-214-3160	66	8
	104	10	2530-01-214-3232	69	1
	104	16	2590-01-214-3248	81	4
5305-01-214-2070	101	1	2530-01-214-3251	75	1
5305-01-214-2071	99	4	2530-01-214-3252	77	1
5305-01-214-2074	100	13	2530-01-214-3254	76	14
5305-01-214-2075	100	4	2540-01-214-3255	72	9
5305-01-214-2076	63	8	2540-01-214-3259	83	24
5340-01-214-2078	99	24	4330-01-214-3268	95	1
	100	18	4730-01-214-3272	71	2
5340-01-214-2087	83	15	4730-01-214-3273	71	7
5340-01-214-2088	41	13	4730-01-214-3789	34	16
5340-01-214-2130	83	27	4730-01-214-3790	64	14
3130-01-214-2133	55	20	4720-01-214-3794	71	17
3130-01-214-2134	103	5	2910-01-214-3801	34	17
3130-01-214-2135	99	13	5340-01-214-3805	71	18
3130-01-214-2136	100	7	5340-01-214-4190	75	2
5340-01-214-2174	104	9	5340-01-214-4191	77	22
4720-01-214-2371	79	5	4730-01-214-4246	92	6
4720-01-214-2372	79	9	4720-01-214-4248	79	1
4720-01-214-2373	30	10	4820-01-214-4259	77	14
4720-01-214-2999	79	4	5340-01-214-4320	68	6
4720-01-214-3000	92	30	5340-01-214-4321	67	16
4720-01-214-3001	92	29	2530-01-214-4324	77	1
4720-01-214-3002	92	4	2530-01-214-4327	77	17
4720-01-214-3003	92	7	530-01-214-4328	77	11
4720-01-214-3004	102	37	2530-01-214-4329	77	8
4730-01-214-3106	102	36	2530-01-214-4330	77	4
4730-01-214-3107	30	9	4320-01-214-4331	91	25
4730-01-214-3108	34	13	2510-01-214-4386	2	1
4730-01-214-3109	102	34	2530-01-214-4423	70	7
4730-01-214-3111	34	2	2590-01-214-4517	96	1
4730-01-214-3114	41	3	4820-01-214-4521	77	13
4720-01-214-3117	92	20	5310-01-214-4679	62	25
4720-01-214-3118	93	8		90	22
4720-01-214-3119	93	5	5315-01-214-4680	62	4
4720-01-214-3120	93	5	5330-01-214-4842	63	14

CROSS-REFERENCE INDEXES

NATIONAL STOCK NUMBER INDEX					
STOCK NUMBER	FIG.	ITEM	STOCK NUMBER	FIG.	ITEM
5360-01-214-4848	72	2	5330-01-214-7690	73	10
5330-01-214-4866	29	5	5330-01-214-7717	55	1
5330-01-214-4869	87	13		64	3
3120-01-214-4920	99	29	5330-01-214-7719	67	8
	100	1	5330-01-214-7720	95	3
3120-01-214-4922	62	30	5330-01-214-7741	71	1
5330-01-214-4952	103	9	5330-01-214-7742	71	3
5315-01-214-4963	91	22	5330-01-214-7743	95	7
5315-01-214-5896	49	3	5330-01-214-7756	53	11
5315-01-214-5897	60	3	5330-01-214-7790	99	14
	72	7	5305-01-214-7805	93	1
5315-01-214-5898	102	27		94	3
5315-01-214-5912	60	10		102	13
5315-01-214-5913	57	4	5360-01-214-7860	77	10
5305-01-214-5922	40	11	2520-01-214-8859	65	2
	59	1	3020-01-214-8865	77	21
5305-01-214-5923	71	19	3040-01-214-8882	80	4
5365-01-214-5930	102	40	3040-01-214-8966	63	13
5305-01-214-5931	76	12	3040-01-214-8968	63	22
5305-01-214-5932	70	3	2520-01-214-8981	64	4
5305-01-214-5933	58	3	2520-01-214-8983	57	6
	71	8	3040-01-214-8984	59	10
5305-01-214-5934	92	14	2520-01-214-8985	76	18
5305-01-214-5935	77	23	2520-01-214-8986	76	13
	77	24	2520-01-214-9017	57	8
3020-01-214-6735	56	14		64	11
4720-01-214-6770	34	8	3040-01-214-9028	49	5
	34	9	3040-01-214-9029	40	14
4730-01-214-6976	92	24		59	8
4730-01-214-6979	79	3	3040-01-214-9030	66	4
4720-01-214-7019	94	6	3040-01-214-9033	64	17
4730-01-214-7052	71	4	3040-01-214-9034	63	19
4730-01-214-7079	63	24	3040-01-214-9035	62	1
	64	10	3040-01-214-9037	59	5
4730-01-214-7080	64	8	3040-01-214-9038	68	2
	96	10	3040-01-214-9039	80	6
3040-01-214-7100	57	3	4320-01-214-9040	77	20
4730-01-214-7132	29	4	4320-01-214-9041	62	39
2520-01-214-7272	34	11	3020-01-214-9046	64	2
3040-01-214-7300	56	6	3020-01-214-9048	63	16
4320-01-214-7318	91	13	2520-01-214-9075	76	7
3020-01-214-7348	56	15	3040-01-214-9077	49	2
3020-01-214-7349	56	8	3040-01-214-9078	58	1
3020-01-214-7355	56	5	3040-01-214-9079	39	5
3040-01-214-7460	61	18	3040-01-214-9081	63	7
4730-01-214-7517	79	10	2520-01-214-9082	57	12
5305-01-214-7572	66	36	2520-01-214-9083	57	1
5315-01-214-7655	61	9	3040-01-214-9084	61	19
5315-01-214-7656	55	10	3040-01-214-9086	63	5
5315-01-214-7663	76	19	3040-01-214-9087	55	2

CROSS-REFERENCE INDEXES

STOCK NUMBER	FIG.	NATIONAL STOCK NUMBER INDEX		FIG.	ITEM
		ITEM	STOCK NUMBER		
3020-01-214-9190	66	24	5310-01-215-5345	83	7
2530-01-214-9235	73	9	5310-01-215-5347	102	5
3020-01-214-9238	102	1	5310-01-215-5348	101	4
3040-01-214-9298	67	19	5310-01-215-5363	99	8
3040-01-214-9344	60	8	5310-01-215-5365	75	4
3040-01-214-9345	67	5	5310-01-215-5371	29	7
3040-01-214-9346	73	3	5310-01-215-5372	76	11
3040-01-214-9387	73	1	5310-01-215-5380	34	5
3020-01-214-9395	56	3		51	8
2520-01-214-9412	103	3		83	2
3040-01-214-9413	102	28		83	14
3040-01-214-9414	102	18		96	18
3040-01-214-9419	39	6		104	18
3040-01-214-9420	39	2	3120-01-215-5445	76	17
3040-01-214-9421	58	2	5340-01-215-5458	102	15
	104	24	5340-01-215-5459	103	8
3040-01-214-9424	39	4	3130-01-215-5474	2	4
3020-01-214-9427	102	2	3130-01-215-5475	102	32
5306-01-215-0039	71	13	5340-01-215-5708	72	5
5315-01-215-0050	63	2	5360-01-215-5777	61	22
2520-01-215-0622	96	14		61	26
2540-01-215-0677	83	3	5340-01-215-5824	29	3
2520-01-215-0849	76	4	5340-01-215-5835	80	15
3040-01-215-0850	80	10	5360-01-215-5839	40	8
3040-01-215-0934	80	2		59	13
3040-01-215-0936	80	12	5340-01-215-5842	40	7
3040-01-215-0987	99	26		59	12
3120-31-215-1431	76	15	5306-01-215-7112	75	3
3120-01-215-1434	64	1	5315-01-215-7121	39	8
3120-01-215-1435	76	6		63	3
2590-01-215-1604	83	30	5315-01-215-7122	40	6
2520-01-215-1716	40	3		59	11
2530-01-215-2118	70	4	5315-01-215-7124	77	9
5310-01-215-3802	72	8	3120-01-215-7149	80	8
5310-01-215-3803	99	20	5365-01-215-7154	63	31
	100	22	5310-01-215-7304	34	7
5310-01-215-3804	95	5		51	9
5310-01-215-3812	71	15		80	14
5310-01-215-3813	71	9		83	12
5315-01-215-3874	69	3		83	13
5315-01-215-3885	69	6		96	19
5315-01-215-3886	102	29	5330-01-215-7326	88	48
5315-01-215-3896	102	19		90	47
3020-01-215-4373	103	12	5365-01-215-7345	51	10
5315-01-215-5097	103	11	5340-01-215-7362	104	17
5315-01-215-5098	99	9	5340-01-215-7363	104	23
5315-01-215-5105	80	9	3110-01-215-7369	56	16
5310-01-215-5342	70	6	3110-01-215-7372	66	6
5310-01-215-5343	70	5	3110-01-215-7373	91	17
5310-01-215-5344	80	11	3110-01-215-7476	99	5

CROSS-REFERENCE INDEXES

NATIONAL STOCK NUMBER INDEX					
STOCK NUMBER	FIG.	ITEM	STOCK NUMBER	FIG.	ITEM
3110-01-215-7476	100	10	4320-01-218-3420	90	3
5340-01-215-7620	60	9	4320-01-218-3567	88	10
5340-01-215-7621	104	14	5315-01-218-4496	76	5
5365-01-215-7696	56	13	5310-01-218-4519	61	13
5365-01-215-7697	103	14	5340-01-218-4520	71	14
5340-01-215-7715	104	11	3120-01-218-5779	77	6
5355-01-215-9150	40	4	5310-01-218-5785	83	6
3110-01-215-9556	91	28		92	16
5340-01-215-9594	68	5	5310-01-218-5786	63	25
2520-01-216-0011	58	5	5305-01-218-5788	65	9
2530-01-216-1093	72	3	5305-01-218-5789	58	7
	72	4	5305-01-218-5790	65	8
5340-01-216-1410	68	8	5305-01-218-5791	65	5
3120-01-216-1418	102	41	5305-01-218-5792	77	2
5340-01-216-1468	83	20	3040-01-218-7709	88	39
5310-01-216-2793	99	7	5310-01-218-9792	71	16
5310-01-216-2798	67	17	4820-01-219-1322	92	10
5365-01-216-5111	56	1	4730-01-219-2064	81	3
5130-01-216-5701	95	2	4320-01-219-2087	78	10
6145-01-216-7417	BULK	2	2530-01-219-2119	78	26
5340-01-217-0619	83	25	2530-01-219-2120	78	6
5310-01-211-0701	80	3	4320-01-219-2175	78	3
6680-01-217-0994	96	13	3110-01-219-2459	78	17
5305-01-217-2127	76	1	5315-01-219-2484	78	15
5305-01-217-2128	104	22	5315-01-219-2499	90	14
5305-01-217-2129	104	5	5340-01-219-2568	96	16
5305-01-217-2921	88	8	5365-01-219-2584	78	14
5365-01-217-5134	76	2	5310-01-219-2612	88	2
3110-01-217-5265	91	24		88	62
3110-01-217-5266	91	29		90	2
3040-01-217-8101	78	16		90	55
4730-01-217-9678	92	12		90	61
	92	21	3110-01-219-3598	76	16
	96	11	5310-01-219-4009	96	3
4730-01-217-9679	92	3	5310-01-219-4036	96	9
4730-01-217-9680	92	11		99	3
4730-01-217-9713	91	14		100	16
4730-01-217-9917	92	8		102	4
4730-01-217-9934	92	18		103	2
4720-01-217-9942	79	17	5940-01-219-4154	49	6
4320-01-218-0029	KITS		3040-01-219-4332	67	9
2940-01-218-0226	79	14	5340-01-219-4521	77	19
4710-01-218-0383	79	16	5305-01-219-5886	91	2
5340-01-218-1525	99	21	5310-01-219-5887	104	2
	100	26	6140-01-219-6120	53	9
4320-01-218-1862	KITS		6620-01-219-7432	97	4
4320-01-218-1863	KITS		5365-01-220-0163	67	6
4330-01-218-1969	92	13	5330-01-220-0232	96	2
4730-01-218-2485	96	5	4820-01-220-1804	78	22
4320-01-218-2680	90	10	5330-01-220-2388	62	1

CROSS-REFERENCE INDEXES

STOCK NUMBER	FIG.	NATIONAL STOCK NUMBER INDEX		FIG.	ITEM
		ITEM	STOCK NUMBER		
5315-01-220-3076	104	15	6680-01-268-2988	86	7
5310-01-220-3112	91	10	7690-01-269-8449	86	6
5330-01-220-3488	79	7	7690-01-270-1399	86	3
5340-01-220-6572	92	17	3040-01-276-3537	59	3
5340-01-220-6573	96	17	3120-01-278-2067	31	31
4730-01-220-6642	92	1	5310-01-289-2549	26	24
6140-01-220-8115	53	8	7690-01-300-3004	86	4
2815-01-220-8254	1	1	7690-01-300-3005	86	8
7220-01-221-3990	83	23	7690-01-300-3006	86	3
5365-01-221-5852	78	18	7690-01-300-3007	86	5
5430-01-222-5411	96	6	6680-01-300-4789	97	9
5340-01-222-5891	41	5	7690-01-309-8793	86	3
5305-01-222-5893	78	24			
5330-01-222-6876	78	19			
5360-01-222-6877	78	23			
5360-01-222-6878	78	5			
5310-01-222-9018	88	36			
4730-01-223-3511	79	13			
5310-01-223-4307	92	25			
5315-01-223-6696	78	7			
5340-01-223-7000	72	1			
5305-01-223-7032	88	35			
5305-01-223-7033	90	1			
5365-01-223-7096	40	15			
5365-01-223-7097	99	19			
	100	27			
5340-01-223-9570	81	2			
2990-01-229-9042	24	2			
2815-01-235-1507	31	26			
5310-01-236-6113	102	30			
5340-01-237-1250	84	6			
5315-01-237-2721	78	25			
5330-01-237-2963	91	23			
5310-01-240-3943	104	12			
3040-01-246-1162	77	18			
2520-01-246-2953	66	35			
3130-01-248-2699	99	30			
	100	14			
4320-01-256-9101	91	27			
3040-01-257-1578	56	12			
2520-01-257-3762	63	23			
5340-01-258-5988	104	3			
6680-01-258-8384	50	5			
5365-01-258-9067	59	7			
3110-01-259-0810	77	15			
5340-01-259-7599	99	22			
	100	23			
5305-01-266-7318	78	1			
5310-01-268-1006	53	3			
	71	10			

CROSS-REFERENCE INDEXES

CAGEC	PART NUMBER	PART NUMBER INDEX		FIG.	ITEM
			STOCK NUMBER		
78500	A-3235-F-214			66	5
78500	A-35126-1		3040-01-214-9030	66	4
78500	A1205-K167			66	32
78500	A14-3800-X-570		2520-01-214-3159	66	19
78500	A3266-W49		2520-00-358-9745	66	33
78500	A5-3235-D-212		2520-00-758-0045	66	1
78500	A53-3200-R-382		4710-01-214-3160	66	8
96152	A82-1		5315-00-839-2325	27	10
19422	BM11352-13-05		4730-00-010-3867	48	23
80204	B1821BH038C100N		5305-00-063-0510	42	4
78500	B56-3235-D-212		3020-01-214-9190	66	24
64104	B8556		5310-00-274-9870	32	11
16879	COM-4D		6140-00-250-1981	53	1
03481	CS4720-00172A216		4720-00-018-2162	BULK	1
	R				
53591	C124997		5365-00-486-5480	87	24
				89	23
61822	C855		3110-00-100-6155	57	15
60380	E151Q		3110-00-451-8962	56	7
96105	F10030-24		5305-00-451-1635	57	2
96105	F1003016		5305-01-175-0571	55	14
96105	F16202		5310-00-431-7354	55	13
96105	F16203		5310-01-179-2356	61	4
				61	24
96105	F19001-6		4730-00-689-3054	55	5
96105	F20000-2		4730-00-571-5310	55	19
96105	F22010		5340-00-432-7938	57	7
96105	F24004-15			55	21
96105	F25250-22		5315-00-558-1532	57	11
96105	F26007-16		5315-00-451-3389	61	17
96105	F321004		4730-00-689-3056	57	9
96105	F41211			56	11
96105	F65024		5330-00-556-8575	55	17
96105	F75320-14		5310-00-559-7757	61	8
96105	F79106		5310-00-432-8139	61	23
81348	GP1/23.10-26/E/O		2610-01-091-5500	74	1
	WAW				
78500	HM-903210		3110-00-929-4083	66	26
97286	HM-903247			66	25
60038	HM81649HM81610		3110-00-470-3471	88	13
75160	J99432		3110-00-905-0801	56	10
18954	K5228694		5340-00-838-9696	19	17
79780	LW1622		8135-00-134-3744	66	17
96906	MS16624-1137		5365-00-803-7316	32	9
96906	MS16625-1077		5365-00-804-4997	32	6
96906	MS18154-58		5305-00-115-9526	4	9
				6	6
				10	7
				12	16
				83	32
96906	MS18154-60		5305-00-942-2196	43	3

CROSS-REFERENCE INDEXES

CAGEC	PART NUMBER	PART NUMBER INDEX STOCK NUMBER	FIG.	ITEM
96906	MS19154-58		84	10
96906	MS20066-212	5315-00-051-6610	63	10
96906	MS24665-357	5315-00-298-1481	66	38
96906	MS24665-491	5315-00-059-0206	72	6
96906	MS24665-628	5315-00-846-0126	102	7
96906	MS24665-752	5315-00-846-4297	76	9
96906	MS25036-107	5940-00-113-8179	52	4
96906	MS27183-12	5310-00-081-4219	63	9
96906	MS27183-14	5310-00-080-6004	24	26
			42	5
			65	4
96906	MS28775-010	5330-00-584-0266	48	25
96906	MS35335-36	5310-00-550-3503	93	2
96906	MS35338-43	5310-00-045-3296	35	11
96906	MS35338-44	5310-00-582-5965	14	14
			25	9
96906	MS35338-45	5310-00-407-9566	10	10
			10	16
			18	2
			20	10
			23	5
			43	20
			46	11
			65	7
96906	MS35338-46	5310-00-637-9541	4	5
			7	5
			8	4
			12	12
			19	10
			20	4
			24	7
			24	16
			32	4
			38	13
			42	6
			43	7
96906	MS35338-48	5310-00-584-5272	10	12
96906	MS35338-49	5310-00-167-0680	66	39
96906	MS35338-63	5310-00-274-8715	27	15
96906	MS35338-7		46	2
96906	MS35338-8	5310-00-261-7340	10	8
			25	2
			43	2
			43	12
96906	MS35649-205	5310-00-934-9764	65	6
96906	MS35650-103	5310-00-988-2652	58	6
96906	MS35671-24	5315-00-846-5928	27	7
96906	MS35782-4	4820-00-752-9040	20	12
96906	MS35802-3	2940-00-580-6283	19	6
96906	MS35810-32	5315-00-845-4232	35	17
96906	MS51849-95	5305-01-016-4344	63	12

CROSS-REFERENCE INDEXES

CAGEC	PART NUMBER	PART NUMBER INDEX STOCK NUMBER	FIG.	ITEM
96906	MS51967-11	5310-00-880-8189	104	7
96906	MS51967-8	5310-00-732-0558	42	7
96906	MS51968-11	5310-00-880-7745	41	15
			66	21
96906	MS51968-2	5310-00-768-0319	24	5
96906	MS51968-5	5310-00-880-7746	18	3
96906	MS51968-8	5310-00-732-0559	35	20
96906	MS51970-3	5310-00-903-3992	25	3
96906	MS51983-3	5310-00-880-2004	65	3
96906	MS90725-3	5305-00-068-0500	83	28
			84	8
96906	MS90725-31	5306-00-225-8496	20	11
96906	MS90725-33	5306-00-225-8498	44	2
96906	MS90725-34	5306-00-225-8499	22	3
96906	MS90725-5	5305-00-068-0501	27	2
96906	MS90725-91	5305-00-042-9477	104	13
96906	MS90727-58	5305-00-269-3234	12	13
96906	MS90727-64	5305-00-269-3240	38	14
96906	MS90727-70	5305-00-269-3246	62	37
			90	8
			91	5
96906	MS90728-109	5305-00-071-2066	96	8
96906	MS90728-164	5305-00-724-7222	2	5
96906	MS90728-32	5306-00-226-4825	41	12
96906	MS90728-46	5306-00-226-4839	20	5
96906	MS90728-6	5305-00-068-0508	14	15
96906	MS90728-61	5305-00-543-2419	3	3
			46	7
96906	MS90728-62	5305-00-068-0511	7	4
			44	9
96906	MS90728-65	5305-00-821-3869	13	5
			68	4
96906	MS90728-8	5305-00-225-3843	26	29
			31	32
78500	NL-17-1		66	12
78500	P-16		67	20
70040	PF297	2940-00-950-8410	79	15
18265	P11-7431	2940-00-857-1982	29	8
59730	RB257	5940-00-926-0085	52	2
78500	S-2910-1	5305-01-214-7572	66	36
88812	SH-3002-30	4710-01-218-0383	79	16
88812	SH-3011	4720-01-214-3117	92	20
88812	SH-3013	4720-01-214-3003	92	7
88812	SH-3015	4720-01-214-3118	93	8
88812	SH-3016	4720-01-214-3119	93	5
88812	SH-3017	4720-01-214-3120	93	5
88812	SH-3021	4720-01-214-3000	92	30
88812	SH-3022	4720-01-214-3001	92	29
88812	SH-3023	4720-01-214-3122	94	8
88812	SH-3024	4720-01-214-3123	102	17
88812	SH-3033	4720-01-214-3121	94	7

CROSS-REFERENCE INDEXES

CAGEC	PART NUMBER	PART NUMBER INDEX STOCK NUMBER	FIG.	ITEM
88812	SH-3034	4720-01-214-7019	94	6
88812	SH-3035	4720-01-214-3124	102	16
88812	SH-3040	4720-01-214-3002	92	4
88812	SH-3054-30	4720-01-217-9942	79	17
88812	SP-1017	3130-01-215-5474	2	4
88812	SP-1053	5340-01-197-6498	53	4
88812	SPD-1048	5360-01-214-4848	72	2
88812	SPE-1046	5306-01-214-1953	53	10
88812	SPE-1146-60	4720-01-214-2372	79	9
88812	SPF-1017-96	4720-01-214-2999	79	4
88812	SPH-1131		34	6
88812	SPH-317	2510-01-214-4386	2	1
88812	SPJ-1016-25	4720-01-214-4248	79	1
88812	TAD-1045	5340-01-215-9594	68	5
88812	TAE-1016-46	4720-01-214-2371	79	5
88812	T10-0184	5340-01-219-4521	77	19
88812	T10-0187	4320-01-214-9040	77	20
88812	T10-0188	5340-01-214-4191	77	22
88812	T10-0190		77	12
88812	T10-0198		77	7
88812	T10-0202		77	3
88812	T10-0204	3020-01-214-8865	77	21
88812	T10-0207	2530-01-214-4327	77	17
88812	T10-0208	2530-01-214-4328	77	11
88812	T10-0209	2530-01-214-4329	77	8
88812	T10-0210	2530-01-219-2119	78	26
88812	T10-0219	5315-01-223-6696	78	7
88812	T10-0220		78	8
88812	T10-0222		78	9
88812	T10-0226	4320-01-219-2175	78	3
88812	T10-0228	5305-01-266-7318	78	1
88812	T10-0229	4320-01-213-8085	78	13
88812	T10-0231	5365-01-221-5852	78	18
88812	T10-0233	3040-01-217-8101	78	16
88812	T10-0234	5315-01-219-2484	78	15
88812	T11-0009		71	12
88812	T11-0215	5930-00-782-1891	49	1
88812	T11-0339	5315-01-218-4496	76	5
88812	T11-0428	4730-01-214-3789	34	16
88812	T11-0430		71	5
			71	11
88812	T11-0431	4720-01-214-3794	71	17
88812	T11-0433	4730-01-217-9713	91	14
88812	T11-0444	5315-01-213-9760	102	43
88812	T11-0445	5315-01-213-9761	102	23
88812	T12-0002	5330-01-063-5016	100	3
88812	T17-0001	5330-00-865-7543	99	16
88812	T20-0024	5330-01-033-3188	64	6
88812	T20-0030	4730-01-214-7079	63	24
88812	T20-0037	4730-01-214-1237	63	18
88812	T20-0068	3040-01-257-1578	56	12

CROSS-REFERENCE INDEXES

CAGEC	PART NUMBER	PART NUMBER INDEX STOCK NUMBER	FIG.	ITEM
88812	T20-0071	3020-01-214-6735	56	14
88812	T20-0072	3020-01-214-7348	56	15
88812	T20-0074	3020-01-214-7355	56	5
88812	T20-0076	3020-01-214-7349	56	8
88812	T20-0080	5340-01-213-9924	55	16
88812	T20-0097	2520-01-214-9082	57	12
88812	T20-0099	3040-01-214-7100	57	3
88812	T20-0102	2520-01-213-4617	57	13
88812	T20-0115	5340-01-213-4469	55	12
88812	T20-0133	3040-01-214-9084	61	19
88812	T20-0147	2520-01-214-8983	57	6
88812	T23-0016	5305-00-068-0510	83	19
88812	T23-0032	5305-01-214-2063	34	4
			51	7
			83	10
			96	15
			96	20
			104	16
88812	T23-0036	5306-01-214-1854	92	26
88812	T23-0037		96	4
88812	T23-0039		94	2
			102	14
			104	6
88812	T23-0046	5310-01-223-4307	92	25
88812	T23-0057	5310-01-240-3943	104	12
88812	T23-0082	5310-01-215-3803	99	20
			100	22
88812	T5-0008		51	2
88812	T5-0064	5940-01-219-4154	49	6
88812	T5-0107GREEN	6145-01-216-7417	BULK	2
88812	T5-0107GREEN-X		54	5
88812	T5-0133-100	5995-01-213-4343	54	1
70040	T60	2910-00-287-5474	38	1
88812	T7-0015	4730-01-213-7955	79	11
88812	T7-0016	4730-01-213-8479	92	2
88812	T7-0036	4730-01-217-9917	92	8
88812	T7-0043	4730-01-220-6642	92	1
88812	T7-0075	4730-01-214-4246	92	6
88812	T7-0100	4730-01-214-7517	79	10
88812	T7-0115	4730-01-214-3790	64	14
88812	T7-0126	4730-01-213-8472	92	19
			96	12
88812	T7-0150	4730-01-213-8474	92	9
88812	T7-0151	4730-01-217-9680	92	11
88812	T7-0154	4730-01-217-9679	92	3
88812	VC-652		85	3
88812	VCH-669	3120-01-215-5445	76	17
88812	VRD-1030	5310-01-215-3802	72	8
88812	VRE-1051	5307-01-214-2021	64	7
88812	VRF-317	3895-01-213-1632	100	19
88812	VRF-318	3040-01-215-0987	99	26

CROSS-REFERENCE INDEXES

CAGEC	PART NUMBER	PART NUMBER INDEX STOCK NUMBER	FIG.	ITEM
88812	VRG-1025	3110-01-215-7476	99	5
			100	10
88812	VRG-1029	5315-01-215-5098	99	9
88812	VRG-128	3130-01-214-2136	100	7
88812	VRG-129	3130-01-214-2135	99	13
88812	VRG-130	3130-01-248-2699	99	30
			100	14
88812	VRG-315	3120-01-214-4920	99	29
			100	1
88812	VRG-321	3895-01-213-1631	99	11
88812	VRG-322	3130-01-214-2134	103	5
88812	VRG-611		99	2
			100	12
88812	VRH-0144		102	31
88812	VRH-1003	5340-01-213-9904	39	11
88812	VRH-1004	3040-01-214-9079	39	5
88812	VRH-1006	5340-01-214-2025	65	11
88812	VRH-1015	3040-01-214-9424	39	4
88812	VRH-1026	5340-01-237-1250	84	6
88812	VRH-1029	6140-01-219-6120	53	9
88812	VRH-1030	6140-01-220-8115	53	8
88812	VRH-1032		84	4
88812	VRH-1033	5340-01-214-2032	84	9
88812	VRH-1040	5340-01-213-9905	58	8
88812	VRH-1041	2520-01-216-0011	58	5
88812	VRH-1045	5340-01-216-1410	68	8
88812	VRH-1052	5340-01-220-6572	92	17
88812	VRH-1053	4730-01-213-8477	92	27
88812	VRH-1054	5340-01-219-2568	96	16
88812	VRH-1055	5340-01-220-6573	96	17
88812	VRH-1056	5315-01-215-3896	102	19
88812	VRH-1077	5340-01-214-2087	83	15
88812	VRH-1078	3120-01-216-1418	102	41
88812	VRH-1090	5340-01-214-2036	63	1
88812	VRH-1091	3040-01-214-9086	63	5
88812	VRH-1097	5340-01-214-2035	83	31
			83	33
88812	VRH-114	2510-01-213-8092	84	1
88812	VRH-1206	2990-01-211-5421	41	1
88812	VRH-1209	4730-01-214-3114	41	3
88812	VRH-1219	3040-01-214-9077	49	2
88812	VRH-122	2910-01-213-8107	34	1
88812	VRH-1220	3040-01-214-9028	49	5
88812	VRH-1221	5340-01-213-4467	53	6
88812	VRH-1254	5330-01-220-0232	96	2
88812	VRH-1262	5340-01-214-1898	60	4
88812	VRH-1263	5340-01-215-7620	60	9
88812	VRH-1264	5430-01-222-5411	96	6
88812	VRH-1277	4310-01-213-8600	104	4
88812	VRH-1280	5340-01-215-7363	104	23
88812	VRH-1296	5340-01-215-7362	104	17

CROSS-REFERENCE INDEXES

CAGEC	PART NUMBER	PART NUMBER INDEX STOCK NUMBER	FIG.	ITEM
88812	VRH-1298	3895-01-213-4547	104	21
88812	VRH-1333	2990-01-185-8239	41	8
88812	VRH-136	2590-01-214-4517	96.	1
88812	VRH-137	3895-01-213-1076	97	7
88812	VRH-138	5340-01-214-1956	83	22
88812	VRH-139	2510-01-213-8089	42	8
88812	VRH-193	2520-01-214-9075	76	7
88812	VRH-201A		83	21
88812	VRH-201B		83	17
88812	VRH-300	3020-01-215-4373	103	12
88812	VRH-310	2530-01-214-3254	76	14
88812	VRH-317LH	2510-01-213-1627	42	9
88812	VRH-317RH	5340-01-213-8053	42	1
88812	VRH-324	5340-01-223-7000	72	1
88812	VRH-328	5340-01-216-1468	83	20
88812	VRH-330		60	2
88812	VRH-331	2590-01-215-1604	83	30
88812	VRH-332	5340-01-214-2130	83	27
88812	VRH-333	2590-01-214-3248	81	4
88812	VRH-348	5340-01-213-1005	83	29
88812	VRH-358	2520-01-215-0849	76	4
88812	VRH-374	5340-01-214-2174	104	9
88812	VRH-375	5340-01-258-5988	104	3
88812	VRH-401	2930-01-214-1567	45	1
88812	VRH-402	2540-01-214-3259	83	24
88812	VRH-407	5340-01-214-2088	41	13
88812	VRH-408	5340-01-214-1941	41	6
88812	VRH-409	5340-01-214-1940	41	11
88812	VRH-601A	3040-01-214-9413	102	28
88812	VRH-601B	3040-01-214-9414	102	18
88812	VRH-601C	3020-01-033-2154	102	21
88812	VRH-601D	3010-01-213-8059	102	22
88812	VRH-614LH	5340-01-214-2029	84	5
88812	VRH-614RH	5340-01-214-2030	84	3
88812	VRH-622	2540-01-214-3255	72	9
88812	VRH-625	3040-01-214-9344	60	8
88812	VRH-627	5340-01-214-4320	68	6
88812	VRH-630	2590-01-213-4631	53	5
88812	VRH-632	2590-01-213-8054	84	7
88812	VRH-657	5340-01-214-2026	65	10
88812	VRH-661	4730-01-213-8489	30	3
88812	VRH-662	4720-01-214-2373	30	10
88812	VRH-687	2510-01-213-1081	53	2
88812	VRH-731	5340-01-214-2034	83	8
88812	VRH-733	2540-01-215-0677	83	3
88812	VRH6328	5365-01-215-7345	51	10
88812	VRN-307	3120-01-215-1435	76	6
88812	VRN-308	2520-01-214-8985	76	18
88812	VRN-613	2520-01-214-8986	76	13
88812	VRR-1000		102	8
88812	VRR-1015	5330-01-214-4952	103	9

CROSS-REFERENCE INDEXES

CAGEC	PART NUMBER	PART NUMBER INDEX STOCK NUMBER	FIG.	ITEM
88812	VRR-1016	5340-01-213-9906	99	18
			100	21
88812	VRR-1017	5315-01-215-5097	103	11
88812	VRR-102	3895-01-213-4472	98	1
88812	VRR-1022	5340-01-218-1525	99	21
			100	26
88812	VRR-1038	5310-01-236-6113	102	30
88812	VRR-1039		102	6
88812	VRR-109	3895-01-213-1077	82	1
88812	VRR-301	3895-01-213-8058	102	26
88812	VRR-303	3895-01-213-1079	100	17
88812	VRR-304	2520-01-214-9412	103	3
88812	VRR-308	5340-01-215-5458	102	15
88812	VRR-316	5340-01-215-5459	103	8
88812	VRR-322	5340-01-213-9917	101	10
88812	VRR-601	5315-01-215-3886	102	29
88812	VRR-605	3020-01-214-9238	102	1
88812	VRR-616L.H.	3895-01-213-1080	100	24
88812	VRR-616LH	3895-01-213-1080	99	27
88812	VRR-616R.H.	3895-01-213-1630	100	25
88812	VRR-616RH	3895-01-213-1630	99	17
88812	VRR-617	5365-01-223-7097	99	19
			100	27
88812	VRR-623	3895-01-163-0767	101	9
88812	VRR-624	3895-01-205-8734	101	8
88812	VRU-1059	5315-01-215-5105	80	9
88812	VRW-229		73	14
81348	WW-P-471AASBCH	4730-00-287-3473	34	15
81348	WW-P-471ACBLLLE	4730-00-010-3875	67	3
70040	0F209	5340-01-024-6099	37	6
			38	6
88812	000-4340	5995-01-213-8459	51	4
88812	00010129	5310-01-214-1865	39	3
88812	00010173	4730-01-213-8490	94	4
88812	00011153	4730-01-213-8462	30	1
88812	00011708	7690-01-270-1399	86	3
88812	00011712	7690-01-300-3004	86	4
88812	00011716	7690-01-300-3007	86	5
88812	00011756		86	2
88812	00012024		BULK	7
88812	00012052	4730-01-214-3111	34	2
88812	00012116	5310-01-214-2007	40	10
			59	2
88812	00012898	4720-01-214-6770	34	8
			34	9
88812	00012997	4720-01-214-3004	102	37
88812	00013599	4730-01-213-8469	92	31
			94	9
			102	24
88812	00013649	4730-01-214-6979	79	3
88812	00013748	4730-01-213-7976	79	2

CROSS-REFERENCE INDEXES

CAGEC	PART NUMBER	PART NUMBER INDEX STOCK NUMBER	FIG.	ITEM
88812	00013847	4730-01-213-8487	93	7
88812	00014027	4730-01-214-1459	92	5
			92	23
88812	00014050	4730-01-214-1456	92	28
88412	00014365	4730-01-214-1524	93	3
			94	1
			102	11
88812	00014688	5330-01-216-5701	95	2
88812	00017442	5310-01-219-5887	104	2
88812	00017541	4320-01-040-3710	102	10
88812	00018382	2530-01-214-3252	77	1
88812	00018424	2530-01-214-4324	77	1
88812	00018507	5340-01-259-7599	99	22
			100	23
88812	00018671	5340-01-214-2078	99	24
			100	18
88812	00019166	4820-01-219-1322	92	10
88812	00019448	4330-01-218-1969	92	13
88812	00019638	2940-01-218-0226	79	14
88812	00019687	2520-01-214-7272	34	11
88812	00019711	2940-01-213-1742	29	1
88812	00019810	2940-01-163-3324	30	8
88812	00019828	5340-01-223-9570	81	2
88812	00019869	4730-01-214-3107	30	9
88812	00020008	2520-01-215-0622	96	14
88812	00020057	5340-01-214-3805	71	IS
88812	00020081	5340-01-218-4520	71	14
88812	00020446	5310-01-215-5365	75	4
88812	00020453	5340-01-214-4190	75	2
88812	00020479	2530-01-214-3251	75	1
88812	00020552	5340-01-214-1786	85	6
88812	00020651	2540-01-163-3336	85	1
88812	00020792	5340-01-214-2001	104	8
88812	00620891	5340-01-217-0619	83	25
88812	00020941		83	18
88812	00021618	2910-01-214-3801	34	17
88812	00021683	5340-01-214-1997	41	9
88812	00021766	2590-01-163-3316	52	1
88812	00021790	6220-01-198-5620	51	1
88812	00022137	3030-01-200-4313	102	3
88812	00022343	4730-01-219-2064	81	3
88812	00022723	6680-01-198-9451	50	4
88812	00022814	6620-01-219-7432	97	4
88812	00022822	6680-01-258-8384	50	5
88812	00022855	6680-01-217-0994	96	13
88812	00022905	5930-01-213-6434	52	5
88812	00023127	5930-01-199-8912	51	5
88812	00023275	5340-01-222-5891	41	5
88812	00023374	2990-01-213-4615	41	4
88812	00023630	2990-01-213-8094	41	10
88812	00023754	2530-01-200-2473	70	2

CROSS-REFERENCE INDEXES

CAGEC	PART NUMBER	PART NUMBER INDEX STOCK NUMBER	FIG.	ITEM
88812	00023762	5330-01-214-7742	71	3
88812	00023770	5330-01-214-7741	71	1
88812	00023788	4730-01-214-7052	71	4
88812	00023820	4730-01-214-1461	71	6
88812	00023846	4730-01-214-3272	71	2
88812	00023911	4730-01-214-3273	71	7
88812	00024059	2530-01-215-2118	70	4
88812	00024067	2530-01-216-1093	72	3
			72	4
88812	00024307	3040-01-214-9038	68	2
88812	00024570	3040-01-214-9419	39	6
88812	00024588	3040-01-214-9421	58	2
			104	24
88812	00024802	2520-01-214-8859	65	2
88812	00024919	4330-01-161-6622	95	4
88812	00025148	2520-01-185-8286	99	23
88812	00027128	5365-01-214-5930	102	40
88812	00027169	3120-01-215-7149	80	8
88812	00027987	3120-01-215-1431	76	15
88812	00027995	3110-01-219-3598	76	16
88812	00028076	3130-01-215-5475	102	32
88812	00028159	3110-01-168-9831	103	13
88812	00028175	3110-00-554-3246	103	7
88812	00028415	4730-01-213-8471	34	10
88812	00029421	5330-00-865-7543	100	2
88812	00029603	5330-01-104-4705	99	15
88812	00030114	5365-01-215-7697	103	14
88812	00030155	5365-01-217-5134	76	2
88812	00030478	5330-01-220-3488	79	7
88812	00030486	5330-01-034-2807	92	22
			93	6
			94	10
			102	25
88812	00030601	5330-01-214-7717	55	1
			64	3
88812	00030767	5330-01-063-9837	99	12
			100	8
88812	00031294	3020-01-214-9427	102	2
88812	00031708	4730-03-214-6976	92	24
88812	00031906	2590-01-202-4710	68	1
88812	00032128	2590-01-164-7933	39	1
88812	00032201	2590-01-185-8289	104	20
88812	00032276	3040-01-214-9078	58	1
88812	00032375	2590-01-214-1694	60	6
88812	00032466	2590-01-213-4623	40	1
88812	00032490	5315-01-214-5913	57	4
88812	00032516	3040-01-163-0822	60	1
88812	00037325	5920-01-213-6294	51	6
88812	00038257	5340-01-215-7715	104	11
88812	00039297	5310-01-214-1858	76	10
88812	00039677	5340-01-213-9908	30	4

CROSS-REFERENCE INDEXES

CAGEC	PART NUMBER	PART NUMBER INDEX STOCK NUMBER	FIG.	ITEM
88812	00040576	4730-01-213-8466	34	12
88812	00040584	4730-01-213-8468	34	3
88812	00040691	4730-01-214-3106	102	36
88812	00041210	4820-01-214-1423	34	14
88812	00041939	4730-01-214-3138	99	25
			100	20
			103	4
88812	00041947	4730-01-214-3134	64	15
88812	00041954	4730-01-214-3136	102	35
88812	00041988	4730-01-214-3137	102	39
88812	00042002	4730-01-214-3135	76	8
88812	00042135	4730-01-218-2485	96	5
88812	00042837	7220-01-221-3990	83	23
88812	00044438	5305-01-214-2068	68	7
			70	1
			104	10
88812	00044453	5306-01-214-1854	102	42
88812	00044479	5305-01-214-2062	80	13
			101	5
88812	00044586	5305-01-214-2049	2	2
88812	00044701	5305-01-217-2129	104	5
88812	00044719	5305-01-214-2050	2	3
88812	0004479	5305-01-214-5934	92	14
88812	00044891	5305-01-214-2071	99	4
88812	00044933	5306-01-214-1855	103	6
88812	00045799	5305-01-214-2074	100	13
88812	00045815	5305-01-214-2070	101	1
88812	00045823	5305-01-214-2042	2	6
88812	00047019	5305-01-214-2048	83	1
88812	00047142	5305-01-214-7805	93	1
			94	3
			102	13
88812	00047795	5305-01-214-2075	100	4
88812	00049296	5305-01-214-1954	76	3
			102	20
88812	00051607	5305-01-214-1951	49	8
88812	00051912	5306-01-215-0039	71	13
88812	000520751	5310-01-218-4519	61	13
88812	00052308	5310-01-215-5345	83	7
88812	00052332	5310-01-215-7304	34	7
			51	9
			80	14
			83	12
			83	13
			96	19
88812	00052357	5310-01-268-1006	53	3
			71	10
88812	00052373	5310-01-215-5344	80	11
88812	00052431	5310-01-215-5347	102	5
88812	00052464	5310-01-215-5348	101	4
88812	00052928	5310-01-214-1944	104	19

CROSS-REFERENCE INDEXES

CAGEC	PART NUMBER	PART NUMBER INDEX STOCK NUMBER	FIG.	ITEM
88812	00052985	5310-01-215-5342	70	6
88812	00053009	5310-01-214-1866	102	38
88812	00053280	5310-01-219-4009	96	3
88812	00053454	5310-01-215-5363	99	8
88812	00053652	5310-01-215-5372	76	11
88812	00053900	4730-01-217-9934	92	18
88812	00054262	4730-01-213-8465	64	16
88812	00054601	4730-01-213-8488	102	33
88812	00054726	4730-01-213-8464	64	13
			79	6
88812	00054841	4730-01-217-9678	92	12
			92	21
			96	11
88812	00055251	4730-01-223-3511	79	13
88812	00055947	4730-01-214-3109	102	34
88812	00056267	4730-01-214-1463	79	12
88812	00057265	5306-01-214-1857	91	26
88812	00057463	5340-01-214-2000	100	6
88812	00057489	4730-01-214-7080	64	8
			96	10
88812	00058412	5310-01-214-1867	104	1
88812	00059006	5340-01-215-7621	104	14
88812	00059014	5340-01-214-1899	68	3
88812	00059030	5340-01-214-1897	63	4
88812	00059055	5340-01-215-5708	72	5
88812	00059105	5315-01-220-3076	104	15
88812	00059113	5315-01-214-5896	49	3
88812	00059139	5315-01-214-5897	60	3
			72	7
88812	00059147	5315-01-215-0050	63	2
88812	00059287	5315-01-214-7663	76	19
88812	00059386	7690-01-300-3005	86	8
88812	00059733	5310-01-216-2793	99	7
88812	00059790	5310-01-215-3812	71	15
88812	00059816	5310-01-218-5785	83	6
			92	16
88812	00059824	5310-01-215-5380	34	5
			51	8
			83	2
			83	14
			96	18
			104	18
88812	00059828	5310-01-215-3813	71	9
88812	00059840	5310-01-219-4036	96	9
			99	'3
			100	16
			102	4
			103	2
88812	00059873	5310-01-214-2008	100	5
			101	3
88812	00059972	5310-01-214-1990	49	4

CROSS-REFERENCE INDEXES

CAGEC	PART NUMBER	PART NUMBER INDEX STOCK NUMBER	FIG.	ITEM
88812	00059972	5310-01-214-1990	83	5
			92	15
88812	00059980	5310-01-214-1989	39	7
			83	11
			101	6
			102	9
88812	00060004	5310-01-220-3112	91	10
88812	00060046	5310-01-214-1993	101	2
88812	00060335	5315-01-214-5912	60	10
88812	00070035	5305-01-214-2058	40	12
88812	00070177	5305-01-214-5933	58	3
			71	8
88812	00070197	5305-01-214-2066	83	4
88812	00080486	5306-01-214-1856	103	10
88812	00080521	5305-01-214-2052	39	10
			84	2
88812	00108985		86	3
88812	00109017	7690-01-300-3006	86	3
88812	00109306	6680-01-268-2988	86	7
88812	00109381	7690-01-269-8449	86	6
88812	00109686	7690-01-309-8793	86	3
88812	00109843		86	1
88812	00110601	5310-01-215-5343	70	5
88812	00110643	5310-01-216-9792	71	16
88812	00112987	4730-01-214-3133	79	8
88812	00114942	2530-01-210-0407	80	1
88812	00115386	2920-01-185-3686	50	2
88812	00118414	4730-01-213-8516	30	2
88812	00118588	2990-01-213-8093	41	2
88812	00118760	5310-01-214-1942	58	4
88812	00118869	5310-01-214-1868	99	28
			100	15
88812	00121426	5340-01-214-1999	99	1
			100	11
88812	00122317	5315-01-214-5898	102	27
88812	00122994	5930-01-213-4331	50	1
88812	00123679	5305-01-214-1952	99	10
88812	00125237	5330-01-030-7558	93	4
			94	5
			102	12
88812	00125310	5310-01-214-1945	101	7
88812	00126318	5315-01-214-1879	80	7
88812	00126730	5310-01-214-1943	103	1
88812	0024596	3040-01-214-9420	39	2
88812	0029892	5330-01-214-7790	99	14
88812	00500145	2520-01-214-8981	64	4
88812	00500146	5330-01-033-5161	63	17
88812	00500148	3020-01-214-9046	64	2
88812	00500152	3040-01-214-8966	63	13
88812	00500153	3040-01-214-8968	63	22
88812	00500155	5365-01-215-7154	63	31

CROSS-REFERENCE INDEXES

CAGEC	PART NUMBER	PART NUMBER INDEX STOCK NUMBER	FIG.	ITEM
88812	00500156	3020-01-214-9048	63	16
88812	00500157	3020-01-185-8264	63	28
88812	00500161	3040-01-214-9081	63	7
88812	00500164	4110-00-155-6737	56	2
88812	00500205	3110-01-215-7369	56	16
88812	00500290	5310-01-214-2005	63	26
88812	00500449	2520-01-214-9083	57	1
88812	00500452	2530-01-213-4614	61	2
88812	00500453		55	3
88812	00500454	3040-01-214-7300	56	6
88812	00500458	3120-01-214-1969	56	4
88812	00500510	2530-01-213-4443	61	10
88812	00500599	2520-01-257-3762	63	23
88812	00500600	4730-01-214-1351	63	30
88812	00500606	5310-01-214-2004	63	21
			63	29
88812	00500683	2530-01-214-4330	77	4
88812	00500684	3120-01-218-5779	77	6
88812	00500685	5360-01-213-9789	77	16
88812	00500686	4820-01-214-4259	77	14
88812	00500687		KITS	
88812	00500692		77	5
88812	00500824	2530-01-213-4613	61	1
88812	00500847	5340-01-214-1780	40	5
88812	00500848	3040-01-214-9029	40	14
			59	8
88812	00500849	2520-01-215-1716	40	3
88812	00500850	5340-01-215-5842	40	7
			59	12
88812	00500851	5360-01-215-5839	40	8
			59	13
88812	00500862	3040-01-214-8984	59	10
88812	00500864	5355-01-215-9150	40	4
88812	00500865	5355-01-191-2940	59	4
88812	00500866	3040-01-214-9037	59	5
88812	00500867	5305-01-214-1950	40	2
			59	6
88812	00501090	5340-01-215-5835	80	15
88812	00501091	3040-01-215-0936	80	12
88812	00501132	3110-01-219-2459	78	17
88812	00501149	5365-01-219-2584	78	14
88812	00501171	4820-01-220-1804	78	22
88812	00501174	5360-01-222-6878	78	5
88812	00501188	4320-01-219-2087	78	10
88812	00501564	2530-01-214-4423	70	7
88812	00501600	2520-01-214-1528	67	12
			73	2
88812	00501749	4330-01-214-3268	95	1
88812	00502690	4730-01-214-7079	64	10
88812	00502786	4820-01-214-4521	77	13
88812	00502930	4320-01-218-0029	KITS	

CROSS-REFERENCE INDEXES

CAGEC	PART NUMBER	PART NUMBER INDEX STOCK NUMBER	FIG.	ITEM
88812	00503316	5306-01-214-2018	80	5
88812	00503426	4730-01-214-7132	29	4
88812	00503432	2940-01-213-8052	29	2
88812	00503453	5360-01-213-9790	95	9
88812	00503454	5330-01-214-7743	95	7
88812	00503455	5310-01-215-3804	95	5
88812	00503462	2590-01-164-2557	85	4
88812	00503466	2540-01-186-6104	85	2
88812	00503643	2530-01-219-2120	78	6
88812	00503644	3040-01-215-0934	80	2
88812	00503645	3040-01-214-8882	80	4
88812	00503711	3020-01-214-9395	56	3
88812	00503715	5340-01-215-5824	29	3
88812	00503791	3040-01-215-0850	80	10
88812	00503794	3040-01-214-9039	80	6
88812	00503833	5330-01-214-4866	29	5
88812	00503877		63	32
88812	00503886	3110-00-555-5238	63	15
88812	00504109	3110-01-259-0810	77	15
88812	00510145	3040-01-214-9033	64	17
88812	00510151	5310-01-214-1779	63	6
88812	00510174	5330-01-214-7756	53	11
88812	00510317	2520-01-214-1714	67	2
88812	00510496	3120-01-214-1973	64	12
88812	00510531	4730-01-214-3108	34	13
88812	00510598	5306-01-214-1850	61	25
88812	00510599	3040-01-246-1162	77	18
88812	00510755	5310-01-215-5371	29	7
88812	00510797	2520-01-214-9017	57	8
			64	11
88812	00510891	3040-01-214-9034	63	19
88812	00510892	9905-01-213-0220	63	11
88812	00510977	5365-01-258-9067	59	7
88812	00520020	5360-01-214-7860	77	10
88812	00520095	5305-01-214-2014	86	9
88812	00520103		40	9
88812	00520104	3040-01-276-3537	59	3
88812	00520221	5305-01-218-5792	77	2
88812	00520350	5340-01-214-1900	55	4
88812	00520548	2990-00-273-7139	27	4
88812	00520574	5305-01-214-1955	29	6
88812	00520616	3120-01-214-1974	40	13
			59	9
88812	00520673	3040-01-214-9087	55	2
88812	00520681	5310-01-214-2006	55	9
88812	00520682	5310-01-214-1862	55	11
88812	00520711	5365-01-215-7696	56	13
88812	00520715	5310-01-214-1986	56	9
88812	00520718	5315-01-214-7655	61	9
88812	00520733		63	20
88812	00520736	5365-01-216-5111	56	1

CROSS-REFERENCE INDEXES

CAGEC	PART NUMBER	PART NUMBER INDEX STOCK NUMBER	FIG.	ITEM
88812	00520737	5306-01-214-1851	55	7
88812	00520743	5310-01-214-1861	61	5
88812	00520749	5305-01-214-2023	61	11
88812	00520757	5360-01-215-5777	61	26
88812	00520759	3040-01-214-7460	61	18
88812	00520861	5330-01-214-7720	95	3
88812	00520945	4330-01-213-7871	95	8
88812	00520956	5360-01-213-9787	57	14
88812	00520970		78	12
88812	00520971		78	11
88812	00520990	5330-01-214-4842	63	14
88812	00521008	4330-01-213-4471	95	6
88812	00521133	5315-01-215-7124	77	9
88812	00521158	5305-01-222-5893	78	24
88812	00521159	5315-01-237-2721	78	25
88812	00521160	5360-01-222-6877	78	23
88812	00521162		78	21
88812	00521163		78	20
88812	00521171	5330-01-222-6876	78	19
88812	00521175		81	1
88812	00521605	3130-01-214-2133	55	20
88812	00521649		78	4
88812	00521759	5305-01-214-5935	77	23
			77	24
88812	00521885	5310-01-217-0701	80	3
88812	00521996	5315-01-215-7122	40	6
			59	11
88812	00522026		60	7
88812	00522032	5305-01-214-2056	53	7
88812	00522033		83	9
88812	00522035	5305-01-214-2064	83	22
88812	00522073	5305-01-214-5922	40	11
			59	1
88812	00522092	5365-01-223-7096	40	15
88812	00522098	5305-01-214-2076	63	8
88812	00522100	5305-01-214-2038	64	5
88812	00522105	5310-01-218-5786	63	25
88812	00522107	5310-01-214-1988	61	6
88812	00522114	5315-01-214-7656	55	10
88812	00522134	5305-01-218-5789	58	7
88812	00522136	5305-01-214-2041	60	11
			65	1
88812	00522141	5305-01-217-2127	76	1
88812	00522163	5305-01-214-5923	71	19
88812	00522165	5305-01-218-5791	65	5
88812	00522170	5305-01-217-2128	104	22
88812	00522171	5305-01-214-2051	41	7
			60	5
88812	00522173	5305-01-214-2059	39	9
			68	9
88812	00522175	5305-01-214-2065	83	26

CROSS-REFERENCE INDEXES

CAGEC	PART NUMBER	PART NUMBER INDEX STOCK NUMBER	FIG.	ITEM
88812	00522178	5305-01-214-5932	70	3
88812	00522180	5305-01-214-2055	42	3
88812	00522188	4730-01-214-1504	64	9
88812	00522195	5305-01-214-2067	85	5
88812	00522196	5305-01-214-5931	76	12
88812	00522199	5305-01-218-5788	65	9
88812	00522204	5305-01-218-5790	65	8
88812	0060400	5315-01-215-7121	39	8
			63	3
72582	05119006	5330-00-055-1586	25	14
72582	05135268	2815-00-966-9103	14	3
72582	05139298	2990-00-966-9147	31	25
72582	05142266	5330-00-079-8421	31	24
72582	05228104	5315-00-281-8085	26	2
92392	0913475	4730-00-261-4224	97	2
72582	09414215	5305-01-018-5596	31	38
72582	09433110	5306-00-057-8411	31	28
79500	1JH4350REVCPC	5330-00-514-4804	24	20
11083	1K6717	4730-00-289-3141	43	16
78500	10X-667	5305-01-214-2061	67	1
88812	10X1 1/2	5306-01-215-7112	75	3
07295	100740	4730-00-900-3296	97	1
72582	103320		4	14
72582	103321	5310-00-261-7340	4	10
			6	7
			24	25
72582	103325	5310-00-820-6653	48	3
72582	103341		19	11
72582	10341		31	6
72582	103709	5315-00-010-3709	28	18
23926	106433	2530-01-017-8322	69	5
72582	108608	5305-00-018-7069	43	11
25184	110 3-8	5330-00-814-6675	55	18
16764	1105422	2920-01-047-2363	47	1
72582	110730		24	24
16764	1113209		48	50
16764	1113236	2920-01-014-8864	48	5
16764	1115540	2920-00-851-7743	48	6
72582	111609	4730-00-203-1072	27	17
72582	113175	4730-01-047-3667	25	5
72582	114493		35	14
78500	1199-14-112		73	13
10001	12Z46PC351	5306-00-292-5778	9	2
97674	120002	4730-00-187-4207	6	2
			24	9
			37	12
16004	120361	5310-00-934-9758	48	52
79410	120375	5310-00-838-2025	61	12
78500	1205-W-829	5330-01-214-7690	73	10
72582	122007		35	25
72582	122366	5310-00-136-5712	19	18

CROSS-REFERENCE INDEXES

CAGEC	PART NUMBER	PART NUMBER INDEX STOCK NUMBER	FIG.	ITEM
24617	122408	5305-01-120-8180	10	11
78500	1227-H-736	3040-01-219-4332	67	9
78500	1227-L-714	5310-00-618-0779	66	37
78500	1227-M-117	5310-00-274-7723	66	30
78500	1228-E-83	3110-00-158-6014	66	23
78500	1229-E-1513	5310-00-411-5241	66	11
			66	20
78500	1229-H-216	5310-00-563-4391	69	8
78500	1229-H-528	5310-00-269-6327	66	31
78500	1229-M-221	2530-00-371-4144	69	4
78500	1229-U-1061	5310-00-522-5899	66	13
78500	1229-V-412	3120-00-293-6000	66	3
78500	1229-Y-1299	5365-00-358-9942	66	22
72582	123298		24	8
72582	124925	5310-01-117-6260	24	4
72582	127559	5315-00-021-8211	9	13
72582	127855		25	11
97942	128C748H01	7220-00-823-7419	83	16
72582	137401	4730-00-013-7401	21	3
72582	140855	5305-01-132-5535	24	17
			36	4
72582	141195	5315-00-014-1195	28	7
72582	141346	5315-00-014-1346	9	15
72582	145067	5305-01-117-7765	17	Z
72582	147481		28	10
78500	15-X-173	5306-00-350-3014	66	16
78500	15-X-493	5306-00-368-6967	66	9
78500	15-X-776	5306-01-096-2902	66	10
72582	1503536	5330-00-551-0433	37	13
72582	160221		19	14
10001	164741PC6	5330-00-559-2716	57	5
78500	1729-N-248	5310-01-214-1991	69	7
78500	1746-G-59	5315-01-215-3885	69	6
78500	1759-L-38	5315-01-215-3874	69	3
72582	179828		23	6
72582	179857	5305-00-069-5572	10	9
24617	180127	5305-00-018-0127	8	3
78500	1805-Z-546	5330-00-431-7362	73	6
72582	181361		32	10
78500	1825-Z-234	2520-00-439-6293	73	8
78500	1829-C-783	5310-01-216-2798	67	17
16764	1851953	3040-01-054-4098	48	24
16764	1851954	2520-01-054-2157	48	27
72582	1851970	5340-01-186-8892	48	45
16764	1851977	5315-01-124-1344	48	55
16764	1851981		48	31
16764	1851983	5999-01-117-6129	48	37
16764	1851986	2920-01-054-3813	48	26
78500	1854-C-289	5330-01-214-7719	67	8
78500	1854-Z-182	5365-01-220-0163	67	6
24617	186282	5306-00-007-9858	7	3

CROSS-REFERENCE INDEXES

CAGEC	PART NUMBER	PART NUMBER INDEX STOCK NUMBER	FIG.	ITEM
66503	186282		67	4
72582	186612		46	12
72582	186618	5306-01-012-2284	4	13
			25	8
			43	8
72582	186622		30	5
72582	186625	5306-00-226-4826	10	15
			43	19
72582	186629		46	1
72582	186679		32	5
16764	1867150	5330-00-250-5753	48	42
16764	1877164	2920-01-054-2161	KITS	
16764	1891925	3040-01-174-4171	48	16
16764	1891927	3120-01-051-2619	48	13
16764	1894503	5305-01-117-9024	48	47
16764	1894643	5330-01-053-2907	48	28
78500	1898-Z-858	3120-01-215-1434	64	1
16764	1904419	5310-00-268-7271	48	35
16764	1905154		48	34
16764	1914842	5310-00-178-9612	48	12
16764	1914869	5306-00-550-9129	48	18
16764	1914873	2920-00-737-3225	48	40
16764	1916439	9390-00-865-8270	48	19
			48	22'
72582	193004	4730-00-277-8274	33	1
16764	1930694	2920-00-502-1243	48	53
16764	1931783	5975-00-980-2342	48	39
16764	1931784	5999-00-557-9709	48	30
16764	1933879	5940-00-614-9461	48	32
16764	1933999	3120-00-733-9912	48	44
72582	193942	5305-00-057-8407	18	1
16764	1940477	5977-00-893-0088	48	15
16764	1942283	5310-00-902-1121	48	41
			48	51
16764	1945356	5365-00-753-9528	48	20
16764	1945620		48	9
16764	1945630	5320-01-174-2511	48	54
16764	1945631		48	56
16764	1946484		48	8
16764	1950029	5310-00-902-1124	48	33
16764	1950546	5977-00-980-2339	48	11
16764	1951180		48	49
16764	1955994	3120-00-902-2183	48	46
16764	1959514	5305-00-900-8496	48	7
73842	196-916-410	2610-00-528-7701	74	2
16764	1964857	5330-00-914-0703	48	14
			48	21
16764	1967042		48	10
16764	1968396	5305-00-450-5937	48	29
16764	1978692		48	48
78500	20-X-262	5306-00-579-0463	67	15

CROSS-REFERENCE INDEXES

CAGEC	PART NUMBER	PART NUMBER INDEX STOCK NUMBER	FIG.	ITEM
78500	20-X-262	5306-00-579-0463	73	12
72582	218217		12	6
81010	2202VC6	4730-00-278-0155	33	5
78500	2208-H-112	5330-00-358-9872	66	18
78500	2208-V-204		69	9
78500	2233-M-429	3020-00-350-3003	66	14
78500	2234-K-427		66	2
72582	223435	5305-00-224-1176	48	1
78500	2258-T124	5360-00-841-9034	69	10
78500	2297-S-175	2520-00-358-9710	66	28
14120	2600		91	18
72582	273436	5315-00-775-1359	24	27
72582	274844		35	26
78500	27620	3110-00-100-0560	67	13
			73	4
78500	27691	3110-00-458-1891	67	14
			73	5
78500	2808-E-863	5330-00-980-2371	66	27
78500	2847-R-200	2530-00-457-1676	69	2
62983	28931	5310-00-402-0187	78	2
27462	3146695	6620-00-792-9032	43	5
23382	32Z9004100-2300	5330-00-250-9611	89	12
23382	32Z9004100-2340	5330-00-250-9614	62	15
			87	27
			89	27
23382	32Z9004101-0150	5330-00-250-9628	90	6
92863	320-100	4730-00-898-2517	96	7
78500	322-J-452	3040-01-214-9387	73	1
72582	3224539		27	14
78500	3278-T-72	2520-00-359-0106	66	15
78500	3280-X-1818	2520-01-246-2953	66	35
72582	3290569	5340-00-367-7282	24	6
78500	34478		67	10
72582	3719219	5306-00-845-1621	28	14
78500	3736-Q-771	2530-01-214-3232	69	1
78500	3764-M-39	5340-01-214-4321	67	16
24617	3796374	5310-00-735-0572	24	10
			30	7
78500	3819-H-450	3040-01-214-9346	73	3
78500	3880-H-814	3040-01-214-9298	67	19
78500	3891-Q-1629	3020-01-101-9596	67	7
78500	3892-G-2997	3020-01-100-2615	67	11
78500	3892-T-1814	3020-01-100-5006	67	18
78500	3894	3110-01-215-7372	66	6
78500	3897-C-2447	2530-01-214-9235	73	9
78500	3897-E-1695	3040-01-214-9345	67	5
78500	3920	3110-30-100-0380	66	7
96105	4000192	5305-00-565-6349	61	14
96105	4000193	5315-00-558-1564	61	16
96105	4000270	5306-00-565-5568	61	21
96105	4000272		61	20

CROSS-REFERENCE INDEXES

CAGEC	PART NUMBER	PART NUMBER INDEX STOCK NUMBER	FIG.	ITEM
96105	4000279	5360-01-215-5777	61	22
96105	4000402		61	15
96105	4000675	3010-00-519-4713	63	27
96105	4023372	5330-00-556-8579	55	15
96105	4023388		55	8
96105	4023411	2520-00-518-1254	57	10
96105	4023481	5330-00-558-1534	55	6
96105	4023488	5330-00-570-0411	61	3
72582	427588	5306-01-157-3777	31	5
73342	444687	4730-00-018-9566	9	12
16764	445639		48	58
72582	451220	4730-01-092-1904	31	3
52676	452320M	3110-00-871-7838	100	9
52676	452320M2W33	3110-00-871-7838	99	6
16764	453435	5310-00-476-7648	48	57
63005	454813	5305-00-121-2533	4	6
72582	454906	5305-00-418-2843	19	12
72582	455297	5315-01-138-5095	35	7
78500	5-X-591	5330-00-964-0097	73	11
20796	5FL	4720-00-278-1092	33	2
78500	5X-424	5330-00-358-9869	66	29
78500	5X-590		73	7
72582	5043-7001	2815-01-220-8254	1	1
72582	5100104	2815-00-074-1929	16	2
72582	5100818	2940-01-108-3551	19	8
72582	5101347	2815-01-131-3269	7	1
72582	5102049	6680-01-300-4789	97	9
72582	5102506	5330-01-117-5877	20	6
72582	5104007	2940-01-131-5802	23	1
72582	5104439	5310-00-595-8121	25	12
			41	14
72582	5106223	5330-01-083-3980	12	3
72582	5107071	3020-01-122-8276	9	9
72582	5107223	5330-01-083-3063	28	3
72582	5107532	2990-01-154-1181	31	1
72582	5108088	2930-00-112-0437	43	10
72582	5108467	4730-00-999-7902	25	1
72582	5108919	2815-00-053-8992	14	8
72582	5108944	4710-00-079-8602	43	18
72582	5109158	5307-00-900-8519	25	15
72582	5109253		21	1
72582	5109486		33	10
72582	5111467	5310-00-053-8377	15	4
72582	5111904	5360-00-745-7791	24	28
72582	5113412	5330-00-866-6175	25	6
72582	5113657	5365-00-079-8362	17	6
72582	5113776	2910-00-623-1183	28	5
72582	5113800	4320-00-240-2038	44	5
72582	5114124	5360-00-712-5747	24	13
72582	5114727	2815-00-712-5749	24	14
72582	5114974	2815-00-788-6639	24	19

CROSS-REFERENCE INDEXES

CAGEC	PART NUMBER	PART NUMBER INDEX STOCK NUMBER	FIG.	ITEM
72582	5115214	4730-00-152-6070	19	9
			43	13
72582	5115322	2910-00-775-1380	27	12
72582	5116072	3040-00-055-1583	14	4
72582	5116092	5330-00-972-5333	43	4
72582	5116125	3040-00-055-1564	14	13
72582	5116128	2815-00-921-5339	14	1
72582	5116164	5365-00-819-4875	31	21
72582	5116165	5365-00-816-9144	31	21
72582	5116166	5365-00-902-7803	31	21
72582	5116167	5365-00-902-7804	31	21
72582	5116168	5310-00-922-2016	31	22
72582	5116170	5365-00-921-5340	31	30
72582	5116174	3120-01-278-2067	31	31
72582	5116181	3120-00-792-8253	11	2
72582	5116189	2815-00-820-7455	11	3
72582	5116197	3120-00-792-8251	9	7
72582	5116199	5306-00-792-9786	9	16
72582	5116204	4710-00-792-8984	26	26
72582	5116224	5330-00-792-9841	9	6
72582	5116242	5330-00-055-1584	6	9
			43	23
72582	5116257	5330-00-890-4999	22	1
72582	5116259	3120-00-472-3066	9	14
72582	5116264	5340-00-921-5343	27	1
72582	5116265	5360-00-055-2657	27	3
72582	5116266	5365-00-316-8161	27	6
72582	5116267	2990-00-901-1290	27	8
72582	5116289	3020-00-492-4239	10	4
72582	5116290	5310-00-880-1264	6	12
72582	5116296	5330-00-966-9148	31	27
72582	5116304		10	3
72582	5116316	5310-00-111-8696	31	14
72582	5116336	5330-00-866-6180	32	1
72582	5116341	2815-00-055-1565	15	1
72582	5116354	5330-00-866-6181	4	3
72582	5116357	5330-00-613-9397	4	15
72582	5116374	5340-00-902-2267	4	8
72582	5116378	3020-00-966-9145	32	2
72582	5116381	5330-00-055-1585	4	11
72582	5116386	5330-00-866-6183	8	2
72582	5116391	5330-00-055-0828	10	18
			23	2
72582	5116394		23	3
72582	5116411	5340-00-112-0148	10	17
72582	5116445	3040-00-932-7392	24	21
72582	5116457	5340-00-932-7391	24	29
72582	5116477	5340-01-057-1290	46	9
72582	5116484	3020-00-902-2268	9	5
72582	5117061	5330-00-620-7359	10	14
72582	5119023	2930-00-881-9174	42	2

CROSS-REFERENCE INDEXES

CAGEC	PART NUMBER	PART NUMBER INDEX STOCK NUMBER	FIG.	ITEM
72582	5119120		43	1
72582	5119127	3120-00-112-0266	35	30
72582	5119154		31	23
72582	5119175	2990-00-932-4835	32	3
72582	5119189		9	4
72582	5119198	5306-00-780-5241	14	2
72582	5119277	2815-00-372-3828	12	15
72582	5119278		12	14
72582	5119282	5330-00-792-8988	44	4
72582	5119283	5340-00-880-0446	44	3
72582	5119284	3040-00-932-4834	32	7
72582	5119285	5310-00-055-0829	32	8
72582	5119286	5330-00-932-0839	20	2
72582	5119293	2930-00-074-1922	6	13
72582	5119351		10	1
72582	5119379	5340-01-131-2499	3	4
72582	5119394	2950-00-849-2110	31	36
72582	5119395	5365-00-849-2105	31	37
72582	5119412	2990-00-932-7375	31	15
72582	5119425	4730-00-902-1949	18	5
			43	21
72582	5119426	2930-01-051-7920	43	6
72582	5119429	5340-00-849-2111	31	7
			31	35
72582	5119433	5330-00-792-8977	31	8
72582	5119453		20	9
72582	5119466	2990-00-918-4206	31	10
72582	5120740	5306-00-870-6222	19	2
72582	5121042	2815-00-956-6975	17	1
72582	5121062	4730-00-424-4019	21	2
72582	5121071	5365-00-088-9876	12	4
72582	5121074	3040-00-902-1948	12	11
72582	5121077	5365-00-761-1985	12	20
72582	5121082	5330-00-866-6187	7	2
72582	5121095	3020-00-901-1141	12	2
72582	5121098		25	7
72582	5121151		33	8
56161	5121182		24	18
			38	12
72582	5121205	5330-00-735-4298	19	13
72582	5121252		36	1
72582	5121254	5330-00-780-5243	6	10
72582	5121256	5330-00-179-6227	5	2
72582	5121259	2910-00-735-6187	26	27
72582	5121262	2815-00-792-9022	11	7
72582	5121263	5306-00-792-8248	6	4
72582	5121334	5330-00-066-0200	10	2
72582	5121368	2815-00-932-4866	4	2
72582	5121385	5340-00-055-0840	27	16
72582	5121459	5340-00-921-6413	4	4
72582	5122281	5340-00-986-0489	10	13

CROSS-REFERENCE INDEXES

CAGEC	PART NUMBER	PART NUMBER INDEX STOCK NUMBER	FIG.	ITEM
72582	5122527		19	1
72582	5122623	3040-00-765-5331	24	22
72582	5122732	5365-00-899-2481	35	2
72582	5122741	2990-00-932-3412	35	13
72582	5122749		35	6
72582	5122754		35	31
72582	5122783	2910-00-080-7203	36	3
72582	5122869	2930-00-883-1225	46	4
72582	5123250	5340-00-885-5731	14	10
72582	5123413	2815-00-112-7460	20	3
72582	5123597		35	10
72582	5123700	3120-00-662-1651	14	18
72582	5124394		35	4
72582	5124405	5330-00-891-5611	24	11
72582	5124458	3040-00-921-5357	13	4
72582	5124976		35	15
72582	5125052	3120-00-377-0968	35	22
72532	5125063		35	19
72582	5125107		35	4
72582	5125154		35	8
72582	5125190		36	2
72582	5125237	4730-00-954-1281	6	14
72582	5125277		35	5
72582	5125323		27	13
72582	5125352		16	1
72582	5125407		35	24
72582	5125426		35	16
72582	5125453	2990-00-375-9819	35	18
72582	5125571		36	6
72582	5125674		35	21
72582	5125949		18	4
72582	5126236	2815-00-089-6440	31	20
72582	5126237	2910-00-999-2349	31	33
72582	5126243		35	3
72582	5126436	5360-00-682-7190	17	8
72582	5126456	2940-00-932-4870	18	7
72582	5126671	2815-00-074-1932	10	6
72582	5126868	2990-00-901-1319	46	8
72582	5126932	2815-00-967-3214	12	19
72582	5127175	5330-00-878-0139	18	6
72582	5128139	5330-00-001-4935	43	9
72582	5128599	3020-00-966-9142	31	17
72582	5128600	3020-00-967-3307	31	18
72582	5128640	2815-00-345-6073	14	11
72582	5128917	5330-00-477-4761	9	10
72582	5129730		35	32
72582	5129737		35	1
72582	5129750		3	1
72582	5130281		24	1
72582	5130282		24	12
72582	5130995	5330-00-980-1546	48	4

CROSS-REFERENCE INDEXES

CAGEC	PART NUMBER	PART NUMBER INDEX STOCK NUMBER	FIG.	ITEM
72582	5131685	5307-00-054-7036	28	6
72582	5131913	5310006-780-8116	31	29
72582	5131961	2815-00-159-3528	15	5
72582	5132504	3120-00-074-1911	13	2
72582	5132803	2815-00-866-9402	5	1
72582	5133107	5330-00-235-4885	44	11
72582	5133173	3030-00-208-7495	46	5
72582	5133388	3020-00-933-5249	12	10
72582	5133601	3030-00-133-3281	47	2
72582	513387		12	8
72582	5134388	2815-00-051-4514	12	5
72582	5134456	2815-00-905-7917	19	15
72582	5134477	5360-00-930-3264	19	16
72582	5134628	2815-01-014-3139	28	13
72582	5134705		28	1
72582	5135227	3020-00-891-7699	13	1
72582	5135262	5340-00-572-8726	15	6
72582	5136610	2815-00-921-5378	6	8
72582	5142549	4730-00-148-4975	22	4
72582	5143836	5365-00-164-6421	24	15
72582	5144019	5360-00-236-3149	15	3
72582	5144503	3020-00-230-0066	44	10
72582	5144685	2930-00-243-3541	44	1
72582	5144702	4730-00-432-1132	43	15
72582	5145014	4730-00-152-6073	43	14
72582	5145238	5330-00-007-6360	25	4
72582	5145913	6680-01-198-9408	97	8
72582	5146238	2990-01-229-9042	24	2
72582	5146721	3040-00-477-9919	31	2
72582	5146900	5315-01-042-8362	4	7
72582	5147506		16	3
72582	5150023	5340-00-531-8031	4	12
72582	5150087	5310-00-274-4658	12	1
72582	5150140	2910-00-363-7300	11	5
72582	5150155	5330-00-624-6296	20	8
72582	5150193	5330-00-212-6290	28	4
72582	5150259	5315-00-251-9754	27	9
72582	5150283	2815-00-567-4398	14	12
72582	5150302	5340-00-364-3311	15	2
72582	5150303	5365-00-282-5031	14	7
72582	5150311	3120-00-661-7616	14	21
72582	5150312	5340-00-662-9735	14	20
72582	5150314	5315-00-662-9093	14	19
72582	5150318	3120-00-661-7640	14	17
72582	5150829	5340-00-921-5379	23	4.
72582	5151272	5340-00-841-9141	14	5
72582	5151277	5315-00-276-4818	12	17
72582	5151449	5340-00-921-5380	6	15
72582	5151601	5310-00-270-7111	14	6
72582	5152146	5310-01-289-2549	26	24
72582	5152904	5310-00-202-4167	20	1

CROSS-REFERENCE INDEXES

CAGEC	PART NUMBER	PART NUMBER INDEX STOCK NUMBER	FIG.	ITEM
72582	5154216	3010-00-541-1746	28	2
72582	5157244	5305-00-354-1227	24	23
72582	5160037	5330-00-599-0505	6	3
72582	5160388		31	19
72582	5161003	5330-00-599-5577	28	16
24617	5161621	5310-00-276-3015	26	28
72582	5162837		46	3
72582	5164294	5310-00-416-4070	3	2
			46	10
72582	5169721	4720-01-006-3350	43	17
72582	5172734	3040-00-692-4152	12	9
72582	5174867		33	4
72582	5174971	5365-00-354-1308	28	15
72582	5174973	2910-00-624-0736	28	19
72582	5174975	3020-00-200-1393	28	11
72582	5176228	5305-00-272-2080	27	11
72582	5177083	2990-00-354-1405	35	23
72582	5177623	5340-00-367-7300	33	9
72582	5177777	2930-00-565-5758	17	9
72582	5178700	3040-00-698-2915	28	9
72582	5179382	2815-00-902-1951	25	10
72582	5180250	5340-00-792-9020	11	4
72582	5180291	5365-00-932-4869	9	3
72582	5180445	5330-00-740-1393	31	4
72582	5181746	3040-00-697-4789	28	8
72582	5181747	3020-00-097-2475	28	12
72582	5184301	5330-00-297-0428	43	22
72582	5184530	5360-00-664-7850	28	17
72582	5186687	9905-00-367-7289	24	3
72582	5186858	5360-00-252-8444	14	9
72582	5187308	5360-00-801-8731	19	21
72582	5187309	5330-00-629-6340	19	19
72582	5187310	5330-00-604-8094	19	20
72582	5195685	2815-00-921-5388	17	3
72582	5195928	3120-00-792-9840	9	8
72582	5195929	3120-00-792-9843	11	8
72582	5195931	2815-00-792-8254	11	1
72582	5195935	2815-00-902-1992	9	11
72582	5195957	2815-00-956-6973	17	4
72582	5195969		27	5
72582	5196054	4730-00-966-9150	24	30
72582	5196491	2815-00-932-4865	4	1
72582	5196614	2990-00-866-9375	31	12
72582	5196793	3120-00-830-0246	13	3
72582	5196848		22	2
72582	5197415	2815-00-902-1993	8	1
72582	5197852	5306-00-789-4849	11	6
72582	5198042	2990-00-932-9633	KITS	
72582	5198202	2815-00-967-3216	6	1
72582	5198303	2935-00-908-9733	KITS	
72582	5198503	5330-00-112-0144	8	5

CROSS-REFERENCE INDEXES

CAGEC	PART NUMBER	PART NUMBER INDEX STOCK NUMBER	FIG.	ITEM
72582	5198529	2815-00-097-9755	KITS	
72582	5198683	2990-00-234-3015	KITS	
72582	5198822	2815-00-792-9021	11	10
72582	5198984	3120-00-967-3215	12	7
72582	5199323	2815-00-886-8207	15	8
72582	5199527	2910-00-004-3443	KITS	
72582	5199560	2910-00-175-9250	KITS	
72582	5199792	5330-00-960-2723	KITS	
72582	5199812	5330-00-960-2726	6	11
72587	5226029	5310-00-193-9753	30	6
55380	5226186	5365-00-255-0296	26	6
72582	5226400	3020-00-272-6038	26	12
72582	5226413		26	5
72582	5226719	2910-00-126-9712	26	13
72582	5226912	5315-00-275-4766	26	10
72582	5227210	5360-00-597-1197	26	16
72582	5227318	2910-00-354-1570	26	17
72582	5228109	5365-00-608-0486	26	21
72582	5228316	2910-00-343-3367	26	15
72582	5228583	2910-00-833-1000	26	9
72582	5228586	5365-00-849-2283	26	14
72582	5228587	2910-00-374-4929	26	8
72582	5228588	4730-00-937-0229	26	25
72582	5228594	5340-00-759-0542	26	18
72582	5228596	5360-00-986-7304	26	7
72582	5228601	5310-00-833-1013	26	23
72582	5228608	5315-00-707-1253	26	11
72582	5228684	2910-00-940-8044	26	3
71934	5228696	6695-00-034-3918	26	19
72582	5228739	5360-00-792-9771	26	4
72582	5228773	2910-00-922-7983	26	1
72582	5229034	2910-00-004-8422	26	20
72582	5229167	5330-00-364-3434	26	22
21450	542688	5315-00-054-2688	66	34
72582	5570480	4820-00-360-8299	19	5
72582	5571024	5330-00-290-7860	19	7
70040	5573263	2910-00-377-5548	37	9
70040	5573949		37	1
72582	5574008	2940-00-019-4775	19	4
72582	5574118	5306-00-604-7961	37	14
72582	5574120	5365-00-543-3615	37	8
72582	5574123	5340-00-612-3134	37	7
			38	7
72582	5574124	5360-00-619-8198	37	4
72582	5574125	2940-00-651-7667	37	3
70040	5574126	5330-00-612-3123	37	5
72582	5574161	5330-00-846-9841	37	10
			38	10
72582	5574961	2910-00-371-2846	38	9
70040	5574968	5365-00-543-3615	38	8
70040	5576863	5360-00-104-4094	38	4

CROSS-REFERENCE INDEXES

CAGEC	PART NUMBER	PART NUMBER INDEX STOCK NUMBER	FIG.	ITEM
72582	5577586		38	3
72582	5658116	6680-00-214-8453	97	6
79550	572D0	6145-00-468-1261	BULK	4
79550	572D0-X		54	7
79550	572D9	6145-00-468-1260	BULK	6
79550	572D9-X		54	8
79550	572D9-2X		54	2
72582	5774126		38	5
15434	60598	5310-00-663-7617	17	7
72582	6435048		38	4
72582	6436253		38	11
72582	6436254	2910-00-932-9634	37	11
72582	6437298	5330-00-833-0870	19	3
72582	6463499		97	3
72587	6474062		50	3
72582	6490563	6685-00-793-1098	97	5
96105	72118	5330-00-129-9335	61	7
72582	839103	5310-00-282-5658	11	9
72582	8539953	2930-01-021-8962	20	7
00501	87708-S	4730-00-005-7376	6	5
			28	20
			44	8
72582	8921172	3020-00-234-2991	17	5
72582	8921180		21	4
72582	8921501	2815-01-199-7910	15	7
72582	8922969	3010-00-055-0830	31	16
72582	8922970	3040-01-166-1185	31	11
72582	8923543	2815-00-600-5567	14	16
72582	8924140	4820-01-132-6317	37	2
			38	2
72582	8924171	4730-01-069-3216	33	6
72582	8924185	4730-00-780-5223	33	7
72582	8924297	5330-00-866-9403	44	6
72582	8924566	2815-01-235-1507	31	26
72582	8925804	5307-00-550-1879	25	13
72582	8926898	2815-01-068-3025	9	1
72582	8926992AND892564	4730-00-142-1278	33	3
	4			
99166	9001406-0005	3110-01-215-9556	91	28
99166	9001407-0001	3110-01-217-5266	91	29
99166	9001426-0001	3110-01-215-7373	91	17
99166	9001427-0001	3110-01-217-5265	91	24
14120	9003560-2500	5310-00-185-2404	88	60
			90	59
99166	9004100-0200	5330-00-250-9603	62	42
			91	4
14120	9004100-1360		88	34
14120	9004100-1390		88	33
14120	9004100-1420	5330-00-470-8128	90	34
14120	9004100-1440		90	33
14120	9004100-2260	5330-00-185-2002	87	12

CROSS-REFERENCE INDEXES

CAGEC	PART NUMBER	PART NUMBER INDEX STOCK NUMBER	FIG.	ITEM
14120	9004101-0140	5330-00-185-1999	88	44
			88	52
			90	44
			90	52
14120	9004101-0150		88	6
14120	9004101-1190	5330-00-185-1997	62	41
			91	31
14120	9004101-1290	5330-01-220-2388	62	12
99166	9004104-1290	5330-00-549-8202	87	19
			89	19
			91	21
14120	9004201-2500	5330-01-215-7326	88	48
			90	47
99166	9004201-6200	5330-00-250-9633	62	6
14120	9004600-0607		88	55
			90	54
14120	9004610-1212	5315-00-185-2337	62	14
			87	23
			89	25
14120	9004800	5315-01-219-2499	90	14
14120	9004800-2510	5315-00-185-2438	88	14
			91	10
14120	9004800-3110	5315-00-185-9951	62	33
			91	15
14120	9004800-3112	5315-00-574-0950	62	11
14120	9004800-3708	5315-00-185-9912	87	22
			88	43
			89	22
			90	43
			91	12
14120	9004800-3738	5315-01-214-4680	62	4
14120	9004830-0001	5315-00-185-9911	87	7
			88	40
99166	9004830-0002	5315-00-551-4847	89	4
			90	40
14120	9004830-2501	5315-00-185-2437	87	10
			89	8
14120	9005001-1200	4730-00-808-6814	62	10
			87	1
			88	47
			90	49
			91	16
14120	9005100-4400	5365-00-189-1846	88	49
			90	48
14120	9005100-8700	5365-00-189-9306	62	5
			91	35
99166	9005475-0011	5340-01-213-9883	91	36
14120	900610-3459	5310-01-214-1984	62	45
14120	9006150-1190	5330-00-185-1980	62	40
			91	30
14120	9006200-0175		88	18

CROSS-REFERENCE INDEXES

CAGEC	PART NUMBER	PART NUMBER INDEX STOCK NUMBER	FIG.	ITEM
14120	9006201-0334		62	17
			91	20
14120	9006250-0231	5365-00-255-9787	62	29
			90	18
14120	9006300-0050		87	3
			88	41
99166	9006300-0062	5365-00-549-8396	89	3
			90	41
14120	9006375-0026	5365-01-162-3781	87	8
			89	9
14120	9007200-2530		88	61
			90	60
14120	9007200-2534		88	1
14120	9007200-2536	5305-01-223-7033	90	1
14120	9007200-3112	5305-00-184-2590	87	16
99166	9007200-3142	5305-01-040-2035	62	44
			91	33
99166	9007200-3712	5305-00-580-6309	89	16
14120	9007200-3722	5305-01-203-9253	87	18
			89	18
14120	9007200-3726	5305-01-217-2921	88	8
99166	9007200-3728	5305-01-102-9566	62	47
			88	7
			90	7
			91	7
99166	9007276-0011	5305-01-066-1704	88	30
			90	30
14120	9007276-0012		90	35
14120	9007500-2510	5305-01-223-7032	88	35
99166	9007600	5305-01-219-5886	91	2
14120	9007600-1103	5305-01-172-1608	62	9
			88	45
			90	45
14120	9009600-2662	5310-01-222-9018	88	36
14120	9009610		88	54
14120	9009610-2850	5310-01-219-2612	88	2
			88	62
			90	2
			90	55
			90	61
99166	9009610-3459	5310-01-039-7452	87	15
			91	32
14120	9009610-4069	5310-00-185-9909	62	38
			87	17
			88	9
			89	15
			89	17
			90	9
99166	9009610-4609	5310-01-214-1992	91	6
14120	9009625-2601		90	36
14120	9009660-2500	5310-01-203-9227	88	59

CROSS-REFERENCE INDEXES

CAGEC	PART NUMBER	PART NUMBER INDEX STOCK NUMBER	FIG.	ITEM
14120	9009660-2500	5310-01-203-9227	90	58
72582	904827	3110-00-792-8990	44	7
72582	905619	3110-00-792-8993	46	6
72582	907045	3110-01-159-4435	36	5
14120	9200012		88	23
14120	9200013		88	22
14120	9200015		88	20
14120	9200018		87	14
14120	9200019	5330-01-214-4869	87	13
14120	9200075	2520-00-448-3510	87	21
14120	9200076	5330-00-186-9537	87	6
99166	9200079	5315-01-214-4963	91	22
14120	9200087	2520-00-138-3923	88	31
14120	9200088	5330-00-189-1808	88	12
			91	11
14120	9200124		88	26
14120	9200158		88	27
14120	9200159	2520-00-470-1776	88	29
99166	9200168		88	64
14120	9200179		88	17
99166	9200197	4320-01-214-4331	91	25
14120	9200201	3040-00-445-4495	87	2
14120	9200216		88	16
14120	9200225	2520-00-454-9736	87	4
14120	9200228		88	24
14120	9200336		88	19
14120	9200339		88	25
14120	9200343		88	11
			91	9
14120	9200374		88	32
14120	9200375	3040-01-218-7709	88	39
14120	9200381		88	42
99166	9200429	2520-01-198-0855	88	15
99166	9200430	4320-01-214-7318	91	13
14120	9200433	4320-01-218-3567	88	10
99166	9200436	4320-01-256-9101	91	27
14120	9200499		88	28
14120	9200503		88	21
14120	9200504	3895-01-213-7766	KITS	
14120	9210046	2520-00-445-4486	88	37
14120	9210168	2520-00-137-1819	62	16
			87	25
			88	56
			89	24
99166	9210247		91	19
14120	9210329	2520-00-629-7645	62	43
			87	20
			89	20
14120	9210529	5360-00-185-2356	88	38
99166	9210531	5330-01-237-2963	91	23
99166	9220015		62	27

CROSS-REFERENCE INDEXES

CAGEC	PART NUMBER	PART NUMBER INDEX STOCK NUMBER	FIG.	ITEM
14120	9220015		90	20
99166	9220018		89	14
14120	9220042	5310-01-214-4679	62	25
			90	22
99166	9220043	4320-00-549-4738	62	28
			90	19
99166	9220242	5360-00-013-7808	62	18
			87	26
			89	26
14120	9220355	9905-01-201-4968	62	8
			88	46
			90	46
			91	1
14120	9220399	4320-00-536-1272	62	2
14120	9220416	4320-00-609-8264	62	7
14120	9220417	3040-01-213-4444	89	5
14120	9220418	5340-01-202-9357	89	21
14120	9220419	2520-00-577-8245	90	31
14120	9220425	5330-00-577-8244	62	35
			90	12
14120	9220427	5330-00-586-7644	89	7
14120	9220479		90	37
14120	9220500		62	21
			90	26
99166	9220570	4320-00-519-4785	89	2
99166	9220626	3120-00-613-7636	90	29
14120	9220628	2520-00-630-0938	62	20
			90	27
14120	9220633	3120-01-214-4922	62	30
14120	9220642	4310-01-213-1634	89	1
14120	9220663		90	17
14120	9220689	3040-01-214-9035	62	1
99166	9220739		62	13
			90	16
14120	9220938		90	32
14120	9220991		90	15
14120	9220992	4320-00-609-8170	62	32
14120	9220996	4320-01-218-2680	90	10
14120	9220999	4320-01-214-9041	62	39
14120	9221012		90	39
14120	9221017		90	42
14120	9221049	4320-01-172-0631	KITS	
99166	9221066		62	26
			90	21
14120	9221102		62	23
		3110-01-014-1142	62	31
			90	25
99166	9221105	5360-00-549-8605	62	22
			90	23
14120	9221115		62	19
			90	28

CROSS-REFERENCE INDEXES

CAGEC	PART NUMBER	PART NUMBER INDEX STOCK NUMBER	FIG.	ITEM
14120	9221448	4320-01-014-7016	KITS	
14120	9230583		90	38
99166	9240217	5315-00-549-8607	62	24
			90	24
72582	9409018	5306-00-940-9018	31	13
			31	34
72582	9409028	5306-00-940-9028	3	5
72582	9409215	5306-00-949-5758	12	18
72582	9409221	5306-00-780-8109	31	9
72582	9412018	5306-00-792-8252	10	5
72582	9413284		35	28
16764	9415235	5365-00-715-1152	48	43
16764	9415318	5310-00-482-8512	48	38
24617	9418228	5306-00-064-5356	48	2
16764	9421423	5310-01-151-7354	48	17
16764	9421425	5310-00-373-0373	48	36
72582	9425382	5305-00-086-8795	35	12
72582	9428477	5340-00-598-5135	35	27
72582	9431887	3110-00-395-2941	35	29
72582	9431895		35	9
14120	9510049	2520-01-050-9966	KITS	
14120	9510189	4320-00-586-0621	KITS	
14120	9510206	4320-01-218-1862	KITS	
14120	9510207	4320-01-015-1130	KITS	
99166	9510251	3110-01-039-3894	87	5
99166	9510252		87	11
14120	9510255	3110-01-126-0761	62	34
			90	13
14120	9510256	3110-01-126-0762	62	3
			89	6
14120	9510257	3110-01-126-2560	89	11
14120	9510365-0004	4320-01-218-3420	90	3
14120	9510365-0009	4320-01-024-3834	KITS	
99166	9510365004	4320-01-015-2756	KITS	
14120	9510368-2001	4320-01-218-1863	KITS	
14120	9510422-003	5330-00-630-0396	89	13
14120	9510423-0003	5365-00-549-8395	62	36
			90	11
14120	9510648-JSBJ	4320-01-122-3688	KITS	
24617	9528		52	3
		6145-00-310-2598	BULK	5
24617	952B-X		49	7
24617	952B-4X		54	3
24617	952B-6X		54	10
24617	952B3X		54	9
24617	952B5X		54	6
24617	952W	6145-00-310-2593	51	3
77060	954G	6145-00-845-5962	BULK	3
77060	954G-X		54	4
14120	9800210	3040-01-203-5219	89	10
14120	9800432		88	53

CROSS-REFERENCE INDEXES

CAGEC	PART NUMBER	PART NUMBER INDEX STOCK NUMBER	FIG.	ITEM
14120	9800432		90	53
14120	9800632-50	2520-00-432-1753	62	46
			91	3
14120	9800648	4820-00-629-8811	90	21
			KITS	
14120	9800721		88	5
		4820-00-357-5093	90	5
14120	9800905	3040-00-482-8297	87	9
14120	9800919		88	58
			90	57
14120	9800920		88	57
			90	56
99166	9800999	5340-01-214-2013	91	8
14120	9801038-09		88	3
14120	9801076		88	51
			90	51
99166	9801085	5340-01-213-9925	91	34
14120	9801235	5330-00-503-5852	88	4
			90	4
14120	9801240		88	50
			90	50
14120	9801381-01		88	63
			90	62

CROSS-REFERENCE INDEXES

FIGURE AND ITEM NUMBER INDEX				
FIG.	ITEM	STOCK NUMBER	CAGEC	PART NUMBER
BULK	1	4720-00-018-2162	03481	CS4720-00172A216 R
BULK	2	6145-01-216-7417	88812	T5-0107GREEN
BULK	3	6145-00-845-5962	77060	954G
BULK	4	6145-00-468-1261	79550	572D0
BULK	5	6145-00-310-2598	24617	952B
BULK	6	6145-00-468-1260	79550	572D9
BULK	7		88812	00012024
KITS			88812	00500687
KITS		2520-01-050-9966	14120	9510049
KITS		2815-00-097-9755	72582	5198529
KITS		2910-00-004-3443	72582	5199527
KITS		2910-00-175-9250	72582	5199560
KITS		2920-01-054-2161	16764	1877164
KITS		2935-00-908-9733	72582	5198303
KITS		2990-00-234-3015	72582	5198683
KITS		2990-00-932-9633	72582	5198042
KITS		3895-01-213-7766	14120	9200504
KITS		4320-00-586-0621	14120	9510189
KITS		4320-01-014-7016	14120	9221448
KITS		4320-01-015-1130	14120	9510207
KITS		4320-01-015-2756	99166	9510365004
KITS		4320-01-024-3834	14120	9510365-0009
KITS		4320-01-122-3688	14120	9510648-JSBJ
KITS		4320-01-172-0631	14120	9221049
KITS		4320-01-218-0029	88812	00502930
KITS		4320-01-218-1862	14120	9510206
KITS		4320-01-218-1863	14120	9510368-2001
KITS		4820-00-629-8811	14120	9800648
KITS		5330-00-960-2723	72582	5199792
1	1	2815-01-220-8254	72582	5043-7001
2	1	2510-01-214-4386	88812	SPH-317
2	2	5305-01-214-2049	88812	00044586
2	3	5305-01-214-2050	88812	00044719
2	4	3130-01-215-5474	88812	SP-1017
2	5	5305-00-724-7222	96906	MS90728-164
2	6	5305-01-214-2042	88812	00045823
3	1		72582	5129750
3	2	5310-00-416-4070	72582	5164294
3	3	5305-00-543-2419	96906	MS90728-61
3	4	5340-01-131-2499	72582	5119379
3	5	5306-00-940-9028	72582	9409028
4	1	2815-00-932-4865	72582	5196491
4	2	2815-00-932-4866	72582	5121368
4	3	5330-00-866-6181	72582	5116354
4	4	5340-00-921-6413	72582	5121459
4	5	5310-00-637-9541	96906	MS35338-46
4	6	5305-00-121-2533	63005	454813
4	7	5315-01-042-8362	72582	5146900
4	8	5340-00-902-2267	72582	5116374
4	9	5305-00-115-9526	96906	MS18154-58

CROSS-REFERENCE INDEXES

FIGURE AND ITEM NUMBER INDEX				
FIG.	ITEM	STOCK NUMBER	CAGEC	PART NUMBER
4	10	5310-00-261-7340	72532	103321
4	11	5330-00-055-1585	72582	5116381
4	12	5340-00-531-8031	72582	5150023
4	13	5306-01-012-2284	72582	186618
4	14		72582	103320
4	15	5330-00-613-9397	72582	5116357
5	1	2815-00-866-9402	72582	5132803
5	2	5330-00-179-6227	72582	5121256
6	1	2815-00-967-3216	72532	5198202
6	2	4730-00-187-4207	97674	120002
6	3	5330-00-599-0505	72582	5160037
6	4	5306-00-792-8248	72582	5121263
6	5	4730-00-005-7376	00501	87708-S
6	6	5305-00-115-9526	96906	MS18154-58
6	7	5310-00-261-7340	72582	103321
6	8	2815-00-921-5378	72582	5136610
6	9	5330-00-055-1584	72582	5116242
6	10	5330-00-780-5243	72582	5121254
6	11	5330-00-960-2726	72582	5199812
6	12	5310-00-880-1264	72582	5116290
6	13	2930-00-074-1922	72582	5119293
6	14	4730-00-954-1281	72582	5125237
6	15	5340-00-921-5380	72532	5151449
7	1	2815-01-131-3269	72582	5101347
7	2	5330-00-866-6187	72582	5121082
7	3	5306-00-007-9858	24617	186282
7	4	5305-00-068-0511	96906	MS90728-62
7	5	5310-00-637-9541	96906	MS35338-46
8	1	2815-00-902-1993	72582	5197415
8	2	5330-00-866-6183	72582	5116386
8	3	5305-00-018-0127	24617	180127
8	4	5310-00-637-9541	96906	MS35338-46
8	5	5330-00-112-0144	72582	5198503
9	1	2815-01-068-3025	72582	8926898
9	2	5306-00-292-5778	10001	12Z46PC351
9	3	5365-00-932-4869	72582	5180291
9	4		72582	5119189
9	5	3020-00-902-2268	72582	5116484
9	6	5330-00-792-9841	72582	5116224
9	7	3120-00-792-8251	72582	5116197
9	8	3120-00-792-9840	72582	5195928
9	9	3020-01-122-8276	72532	5107071
9	10	5330-00-477-4761	72582	5128917
9	11	2815-00-902-1992	72582	5195935
9	12	4730-00-018-9566	73342	444687
9	13	5315-00-021-8211	72582	127559
9	14	3120-00-472-3066	72582	5116259
9	15	5315-00-014-1346	72582	141346
9	16	5306-00-792-9786	72582	5116199
10	1		72582	5119351
10	2	5330-00-066-0200	72532	5121334

CROSS-REFERENCE INDEXES

FIGURE AND ITEM NUMBER INDEX				
FIG.	ITEM	STOCK NUMBER	CAGEC	PART NUMBER
10	3		72582	5116304
10	4	3020-00-492-4239	72582	5116289
10	5	5306-00-792-8252	72582	9412018
10	6	2815-00-074-1932	72582	5126671
10	7	5305-00-115-9526	96906	MS18154-58
10	8	5310-00-261-7340	96906	MS35338-8
10	9	5305-00-069-5572	72582	179857
10	10	5310-00-407-9566	96906	MS35338-45
10	11	5305-01-120-8180	24617	122408
10	12	5310-00-584-5272	96906	MS35338-48
10	13	5340-00-986-0489	72582	5122281
10	14	5330-00-620-7359	72582	5117061
10	15	5306-00-226-4826	72582	186625
10	16	5310-00-407-9566	96906	MS35338-45
10	17	5340-00-112-0148	72582	5116411
10	18	5330-00-055-0828	72582	5116391
11	1	2815-00-792-8254	72582	5195931
11	2	3120-00-792-8253	72582	5116181
11	3	2815-00-820-7455	72582	5116189
11	4	5340-00-792-9020	72582	5180250
11	5	2910-00-363-7300	72582	5150140
11	6	5306-00-789-4849	72582	5197852
11	7	2815-00-792-9022	72582	5121262
11	8	3120-00-792-9843	72582	5195929
11	9	5310-00-282-5658	72582	839133
11	10	2815-00-792-9021	72582	5198822
12	1	5310-00-274-4658	72582	5150087
12	2	3020-00-901-1141	72582	5121095
12	3	5330-01-083-3980	72582	5106223
12	4	5365-00-088-9876	72582	5121071
12	5	2815-00-051-4514	72582	5134388
12	6		72582	218217
12	7	3120-00-967-3215	72582	5198984
12	8		72582	513387
12	9	3040-00-692-4152	72582	5172734
12	10	3020-00-933-5249	72582	5133388
12	11	3040-00-902-1948	72582	5121074
12	12	5310-00-637-9541	96906	MS35338-46
12	13	5305-00-269-3234	96906	MS90727-58
12	14		72582	5119278
12	15	2815-00-372-3828	72582	5119277
12	16	5305-00-115-9526	96906	MS18154-58
12	17	5315-00-276-48318	72582	5151277
12	18	5306-00-949-5753	72582	9409215
12	19	2815-00-967-3214	72582	5126932
12	20	5365-00-761-1985	72582	5121077
13	1	3020-00-891-7699	72582	5135227
13	2	3120-00-074-1911	72582	5132504
13	3	3120-00-830-0246	72582	5196793
13	4	3040-00-921-5357	72582	5124458
13	5	5305-00-821-3869	96906	MS90728-65

CROSS-REFERENCE INDEXES

FIGURE AND ITEM NUMBER INDEX				
FIG.	ITEM	STOCK NUMBER	CAGEC	PART NUMBER
14	1	2815-00-921-5339	72582	5116128
14	2	5306-00-780-5241	72582	5119198
14	3	2815-00-966-9103	72582	05135268
14	4	3040-00-055-1583	72582	5116072
14	5	5340-00-841-9141	72582	5151272
14	6	5310-00-270-7111	72582	5151601
14	7	5365-00-282-5031	72582	5150303
14	8	2815-00-053-8992	72582	5108919
14	9	5360-00-252-8444	72582	5186858
14	10	5340-00-885-5731	72582	5123250
14	11	2815-00-345-6073	72582	5128640
14	12	2815-00-567-4398	72582	5150283
14	13	3340-00-055-1564	72582	5116125
14	14	5310-00-582-5965	96906	MS35338-44
14	15	5305-00-068-0508	96906	MS90728-6
14	16	2815-00-600-5567	72582	8923543
14	17	3120-00-661-7640	72582	5150318
14	13	3120-00-662-1651	72582	5123700
14	19	5315-00-662-9093	72582	5150314
14	20	5340-00-662-9735	72582	5150312
14	21	3120-00-661-7616	72582	5150311
15	1	2815-00-055-1565	72582	5116341
15	2	5340-00-364-3311	72582	5150302
15	3	5360-00-236-3149	72582	5144019
15	4	5310-00-053-8377	72582	5111467
15	5	2815-00-159-3528	72582	5131961
15	6	5340-00-572-8726	72582	5135262
15	7	2815-01-199-7910	72582	8921501
15	8	2815-00-886-8207	72582	5199323
16	1		72582	5125352
16	2	2815-00-074-1929	72582	5100104
16	3		72582	5147506
17	1	2315-00-956-6975	72582	5121042
17	2	5305-01-117-7765	72582	145067
17	3	2815-00-921-5388	72582	5195685
17	4	2815-00-956-6973	72582	5195957
17	5	3020-00-234-2991	72582	8921172
17	6	5365-00-079-8362	72582	5113657
17	7	5310-00-663-7617	15434	60598
17	8	5360-00-682-7190	72582	5126436
17	9	2930-00-565-5758	72582	5177777
18	1	5305-00-057-8407	72582	193942
18	2	5310-00-407-9566	96906	MS35338-45
18	3	5310-00-880-7746	96906	MS51968-5
18	4		72582	5125949
18	5	4730-00-902-1949	72582	5119425
18	6	5330-00-878-0139	72582	5127175
18	7	2940-00-932-4870	72582	5126456
19	1		72582	5122527
19	2	5306-00-870-6222	72582	5120740
19	3	5330-00-833-0870	72582	6437298

CROSS-REFERENCE INDEXES

FIGURE AND ITEM NUMBER INDEX				
FIG.	ITEM	STOCK NUMBER	CAGEC	PART NUMBER
19	4	2940-00-019-4775	72582	5574008
19	5	4820-00-360-8299	72582	5570480
19	6	2940-00-580-6283	96906	MS35802-3
19	7	5330-00-290-7860	72582	5571024
19	8	2940-01-108-3551	72582	5100818
19	9	4730-00-152-6070	72532	5115214
19	10	5310-00-637-9541	96906	MS35338-46
19	11		72582	103341
19	12	5305-00-418-2843	72582	454906
19	13	5330-00-735-4298	72582	5121205
19	14		72532	160221
19	15	2815-00-905-7917	72582	5134456
19	16	5360-00-930-3264	72582	5134477
19	17	5340-00-838-9696	18954	K5228694
19	18	5310-00-136-5712	72582	122366
19	19	5330-00-629-6340	72582	5187309
19	20	5330-00-604-8094	72582	5187310
19	21	5360-00-801-8731	72532	5137308
20	1	5310-00-202-4167	72582	5152904
20	2	5330-00-932-0839	72582	5119286
20	3	2815-00-112-7460	72582	5123413
20	4	5310-00-637-9541	96906	MS35338-46
20	5	5306-00-226-4839	96906	MS90728-46
20	6	5330-01-117-5877	72582	5102506
20	7	2930-01-021-8962	72582	8539953
20	8	5330-00-624-6296	72582	5150155
20	9		72582	5119453
20	10	5310-00-407-9566	96906	MS35338-45
20	11	5306-00-225-8496	96906	MS90725-31
20	12	4820-00-752-9040	96906	MS35782-4
21	1		72582	5109253
21	2	4730-00-424-4019	72582	5121062
21	3	4730-00-013-7401	72582	137401
21	4		72582	8921180
22	1	5330-00-890-4999	72532	5116257
22	2		72582	5196848
22	3	5306-00-225-8499	96906	MS90725-34
22	4	4730-00-148-4975	72582	5142549
23	1	2940-01-131-5802	72582	5104007
23	2	5330-00-055-0828	72532	5116391
23	3		72582	5116394
23	4	5340-00-921-5379	72582	5150829
23	5	5310-00-407-9566	96906	MS35338-45
23	6		72582	179828
24	1		72582	5130281
24	2	2990-01-229-9042	72582	5146238
24	3	9905-00-367-7289	72582	5186687
24	4	5310-01-117-6260	72582	124925
24	5	5310-00-768-0319	96906	MS51968-2
24	6	5340-00-367-7282	72582	3290569
24	7	5310-00-637-9541	95906	MS35338-46

CROSS-REFERENCE INDEXES

FIGURE AND ITEM NUMBER INDEX				
FIG.	ITEM	STOCK NUMBER	CAGEC	PART NUMBER
24	8		72582	123298
24	9	4730-00-187-4207	97674	120002
24	10	5310-00-735-0572	24617	3796374
24	11	5330-00-891-5611	72582	5124405
24	12		72582	5130282
24	13	5360-00-712-5747	72582	5114124
24	14	2815-00-712-5749	72582	5114727
24	15	5365-00-164-6421	72582	5143836
24	16	5310-00-637-9541	96906	MS35338-46
24	17	5305-01-132-5535	72582	140855
24	18		56161	5121182
24	19	2815-00-788-6639	72582	5114974
24	20	5330-00-514-4804	795b0	1JH4350REVCPC
24	21	3040-00-932-7392-	72582	5116445
24	22	3040-00-765-5331	72582	5122623
24	23	5305-00-354-1227	72582	5157244
24	24		72582	110730
24	25	5310-00-261-7340	72582	103321
24	26	5310-00-080-6004	96906	MS27183-14
24	27	5315-00-775-1359	72582	273436
24	28	5360-00-745-7791	72582	5111904
24	29	5340-00-932-7391	72582	5116457
24	30	4730-00-966-9150	72582	5196054
25	1	4730-00-999-7902	72582	5108467
25	2	5310-00-261-7340	96906	MS35338-8
25	3	5310-00-903-3992	96906	MS51970-3
25	4	5330-00-007-6360	72582	5145238
25	5	4730-01-047-3667	72582	113175
25	6	5330-00-866-6175	72582	5113412
25	7		72582	5121098
25	8	5306-01-012-2284	72582	186618
25	9	5310-00-582-5965	96906	MS35338-44
25	10	2815-00-902-1951	72582	5179382
25	11		72582	127855
25	12	5310-00-595-8121	72582	5104439
25	13	5307-00-550-1879	72582	8925804
25	14	5330-00-055-1586	72582	05119006
25	15	5307-00-900-8519	72582	5109158
26	1	2910-00-922-7983	72582	5228773
26	2	5315-00-281-8085	72582	05228104
26	3	2910-00-940-8044	72582	5228684
26	4	5360-00-792-9771	72582	5228739
26	5		72582	5226413
26	6	5365-00-255-0296	55380	5226186
26	7	5360-00-986-7304	72582	5228596
26	8	2910-00-374-4929	72582	5228587
26	9	2910-00-833-1000	72582	5228583
26	10	5315-00-275-4766	72582	5226912
26	11	5315-00-707-1253	72582	5228608
26	12	3020-00-272-6038	72582	5226400
26	13	2910-00-126-9712	72582	5226719

CROSS-REFERENCE INDEXES

FIGURE AND ITEM NUMBER INDEX				
FIG.	ITEM	STOCK NUMBER	CAGEC	PART NUMBER
26	14	5365-00-849-2283	72582	5228586
26	15	2910-00-343-3367	72582	5228316
26	16	5360-00-597-1197	72582	5227210
26	17	2910-00-354-1570	72582	5227318
26	18	5340-00-759-0542	72582	5228594
26	19	6695-00-034-3918	71934	5228696
26	20	2910-00-004-8422	72582	5229034
26	21	5365-00-608-0486	72582	5228109
26	22	5330-00-364-3434	72582	5229167
26	23	5310-00-833-1013	72582	5228601
26	24	5310-01-289-2549	72582	5152146
26	25	4730-00-937-0229	72582	5228588
26	26	4710-00-792-8984	72582	5116204
26	27	2910-00-735-6187	72582	5121259
26	28	5310-00-276-3015	24617	5161621
26	29	5305-00-225-3843	96906	MS90728-8
27	1	5340-00-921-5343	72582	5116264
27	2	5305-00-068-0501	96906	MS90725-5
27	3	5360-00-055-2657	72582	5116265
27	4	2990-00-273-7139	88812	00520548
27	5		72582	5195969
27	6	5365-00-316-8161	72582	5116266
27	7	5315-00-846-5928	96906	MS35671-24
27	8	2990-00-901-1290	72582	5116267
27	9	5315-00-251-9754	72582	5150259
27	10	5315-00-839-2325	96152	A82-1
27	11	5305-00-272-2080	72582	5176228
27	12	2910-00-775-1380	72582	5115322
27	13		72582	5125323
27	14		72582	3224539
27	15	5310-00-274-8715	96906	MS35338-63
27	16	5340-00-055-0840	72582	5121385
27	17	4730-00-203-1072	72582	111609
28	1		72582	5134705
28	2	3010-00-541-1746	72582	5154216
28	3	5330-01-083-3063	72582	5107223
28	4	5330-00-212-6290	72532	5150193
28	5	2910-00-623-1183	72582	5113776
28	6	5307-00-054-7036	72532	5131685
28	7	5315-00-014-1195	72582	141195
28	8	3040-00-697-4789	72582	5181746
28	9	3040-00-698-2915	72582	5178700
28	10		72582	147481
28	11	3020-00-200-1393	72582	5174975
28	12	3020-00-097-2475	72582	5181747
28	13	2815-01-014-3139	72582	5134628
28	14	5306-00-845-1621	72582	3719219
28	15	5365-00-354-1308	72582	5174971
28	16	5330-00-599-5577	72582	5161003
28	17	5360-00-664-7850	72582	5184530
28	18	5315-00-010-3709	72582	103709

CROSS-REFERENCE INDEXES

FIG.	ITEM	FIGURE AND ITEM NUMBER INDEX STOCK NUMBER	CAGEC	PART NUMBER
28	19	2910-00-624-0736	72532	5174973
28	20	4730-00-005-7376	00501	87708-S
29	1	2940-01-213-1742	88812	00019711
29	2	2940-01-213-8052	83812	00503432
29	3	5340-01-215-5824	88812	00503715
29	4	4730-01-214-7132	83812	00503426
29	5	5330-01-214-4866	88812	00503833
29	6	5305-01-214-1955	88812	00520574
29	7	5310-01-215-5371	88812	00510755
29	8	2940-00-857-1982	18265	P11-7431
30	1	4730-01-213-8462	88812	00011153
30	2	4730-01-213-8516	88812	00118414
30	3	4730-01-213-8489	88812	VRH-661
30	4	5340-01-213-9908	88312	00039677
30	5		72582	186622
30	6	5310-00-193-9753	72587	5226029
30	7	5310-00-735-0572	72582	3796374
30	8	2940-01-163-3324	88812	00019810
30	9	4730-01-214-3107	88812	00019869
30	10	4720-01-214-2373	88812	VRH-662
31	1	2990-01-154-1181	72582	5107532
31	2	3040-00-477-9919	72582	5146721
31	3	4730-01-092-1904	72582	451220
31	4	5330-00-740-1393	72582	5180445
31	5	5306-01-157-3777	72582	427588
31	6		72582	10341
31	7	5340-00-849-2111	72582	5119429
31	8	5330-00-792-8977	72582	5119433
31	9	5306-00-780-8109	72582	9409221
31	10	2990-00-918-4206	72582	5119466
31	11	3040-01-166-1185	72582	8922970
31	12	2990-00-866-9375	72582	5196614
31	13	5306-00-940-9018	72582	9409018
31	14	5310-00-111-8696	72582	5116316
31	15	2990-00-932-7375	72582	5119412
31	16	3010-00-055-0830	72582	8922969
31	17	3020-00-966-9142	72582	5128599
31	18	3020-00-967-3307	72582	5128600
31	19		72582	5160388
31	20	2815-00-089-6440	72532	5126236
31	21	5365-00-816-9144	72582	5116165
31	21	5365-00-819-4875	72582	5116164
31	21	5365-00-902-7803	72582	5116166
31	21	5365-00-902-7804	72582	5116167
31	22	5310-00-922-2016	72582	5116168
31	23		72582	5119154
31	24	5330-00-079-8421	72582	05142266
31	25	2990-00-966-9147	72582	05139298
31	26	2815-01-235-1507	72582	8924566
31	27	5330-00-966-9148	72582	5116296
31	28	5306-00-057-8411	72582	09433110

CROSS-REFERENCE INDEXES

FIG.	ITEM	FIGURE AND ITEM NUMBER INDEX STOCK NUMBER	CAGEC	PART NUMBER
31	29	5310-00-780-8116	72582	5131913
31	30	5365-00-921-5340	72582	5116170
31	31	3120-01-278-2067	72582	5116174
31	32	5305-00-225-3843	96906	MS90728-8
31	33	2910-00-999-2349	72582	5126237
31	34	5306-00-940-9018	72582	9409018
31	35	5340-00-849-2111	72582	5119429
31	36	2950-00-849-2110	72582	5119394
31	37	5365-00-849-2105	72582	5119395
31	38	5305-01-018-5596	72582	09414215
32	1	5330-00-866-6180	72582	5116336
32	2	3020-00-966-9145	72582	5116378
32	3	2990-00-932-4835	72582	5119175
32	4	5310-00-637-9541	96906	MS35338-46
32	5		72582	186679
32	6	5365-00-804-4997	96906	MS16625-1077
32	7	3040-00-932-48334	72582	5119284
32	3	5310-00-055-0829	72582	5119285
32	9	5365-00-803-7316	96906	MS16624-1137
32	10			72582 181361
32	11	5310-00-274-9870	64104	38556
33	1	4730-00-277-8274	72582	193004
33	2	4720-00-278-1092	20796	5FL
33	3	4730-00-142-1278	72582	8926992AND892564 4
33	4		72582	5174867
33	5	4730-00-278-0155	81010	2202VC6
33	6	4730-01-069-3216	72582	8924171
33	7	4730-00-780-5223	72582	8924185
33	8		72582	5121151
33	9	5340-00-367-7300	72582	5177623
33	10		72582	5109486
34	1	2910-01-213-8107	88812	VRH-122
34	2	4730-01-214-3111	88812	00012052
34	3	4730-01-213-8468	88812	00040584
34	4	5305-01-214-2068	88812	T23-0032
34	5	5310-01-215-5380	88812	00059824
34	6		88812	SPH-1131
34	7	5310-01-215-7304	83812	00052332
34	8	4720-01-214-6770	88812	00012898
34	9	4720-01-214-6770	88812	00012898
34	10	4730-01-213-8471	88812	00028415
34	11	2520-01-214-7272	88812	00019687
34	12	4730-01-213-8466	88812	00040576
34	13	4730-01-214-3108	88812	00510531
34	14	4320-01-214-1423	88812	00041210
34	15	4730-00-287-3473	81348	WW-P-471AASBCH
34	16	4730-01-214-3789	88812	T11-0428
34	17	2910-01-214-3801	88812	00021618
35	1		72532	5129737
35	2	5365-00-899-2481	72582	5122732

CROSS-REFERENCE INDEXES

FIG.	ITEM	FIGURE AND ITEM NUMBER INDEX STOCK NUMBER	CAGEC	PART NUMBER
35	3		72582	5126243
35	4		72582	5124394
35	4		72582	5125107
35	5		72532	5125277
35	6		72582	5122749
35	7	5315-01-138-5095	72582	455297
35	8		72582	5125154
35	9		72582	9431895
35	10		72582	5123597
35	11	5310-00-045-3296	96906	MS35338-43
35	12	5305-00-086-8795	72582	9425382
35	13	2990-00-932-3412	72582	5122741
35	14		72582	114493
35	15		72582	5124976
35	16		72582	5125426
35	17	5315-00-845-4232	96906	MS35810-32
35	18	2990-00-375-9819	72582	5125453
35	19		72582	5125063
35	20	5310-00-732-0559	96906	MS51968-8
35	21		72582	5125674
35	22	3120-00-377-0968	72582	5125052
35	23	2990-00-354-1405	72582	5177083
35	24		72582	5125407
35	25		72582	122007
35	26		72582	274844
35	27	5340-00-598-5135	72582	9428477
35	28		72582	9413284
35	29	3110-00-395-2941	72582	9431887
35	30	3120-00-112-0266	72582	5119127
35	31		72582	5122754
35	32		72582	5129730
36	1		72582	5121252
36	2		72582	5125190
36	3	2910-00-080-7203	72582	5122783
36	4	5305-01-132-5535	72582	140855
36	5	3110-01-159-4435	72582	907045
36	6		72582	5125571
37	1		70040	5573949
37	2	4820-01-132-6317	72582	8924140
37	3	2940-00-651-7667	72582	5574125
37	4	5360-00-619-8198	72582	5574124
37	5	5330-00-612-3123	73040	5574126
37	6	5340-01-024-6099	70040	OF209
37	7	5340-00-612-3134	72582	5574123
37	8	5365-00-543-3615	72582	5574120
37	9	2910-00-377-5548	70040	5573263
37	10	5330-00-846-9841	72582	5574161
37	11	2910-00-932-9634	72582	6436254
37	12	4730-00-187-4207	97674	120002
37	13	5330-00-551-0433	72582	1503536
37	14	5306-00-604-7961	72582	5574118

CROSS-REFERENCE INDEXES

FIG.	ITEM	FIGURE AND ITEM NUMBER INDEX STOCK NUMBER	CAGEC	PART NUMBER
38	1	2910-00-287-5474	70040	T60
38	2	4820-01-132-6317	72582	8924140
38	3		72582	5577586
38	4		72582	6435048
38	4	5360-00-104-4094	70040	5576863
38	5		72582	5774126
38	6	5340-01-024-6099	70040	0F209
38	7	5340-00-612-3134	70040	5574123
38	8	5365-00-543-3615	70040	5574968
38	9	2910-00-371-2846	72582	5574961
38	10	5330-00-846-9841	72582	5574161
38	11		72582	6436253
38	12		56161	5121182
38	13	5310-00-637-9541	96906	MS35338-46
38	14	5305-00-269-3240	96906	MS90727-64
39	1	2590-01-164-7933	88812	00032128
39	2	3040-01-214-9420	88812	0024596
39	3	5310-01-214-1865	88812	00010129
39	4	3040-01-214-9424	88812	VRH-1015
39	5	3040-01-214-9079	88812	VRH-1004
39	6	3040-01-214-9419	83812	00024570
39	7	5310-01-214-1989	88812	00059980
39	8	5315-01-215-7121	88812	0060400
39	9	5305-01-214-2059	88812	00522173
39	10	5305-01-214-2052	88812	00080521
39	11	5340-01-213-9904	88812	VRH-1003
40	1	2590-01-213-4623	88812	00032466
40	2	5305-01-214-1950	38812	00500867
40	3	2520-01-215-1716	83812	00500849
40	4	5355-01-215-9150	88812	00500864
40	5	5340-01-214-1780	88812	00500847
40	6	5315-01-215-7122	88312	00521996
40	7	5340-01-215-5842	88812	00500850
40	8	5360-01-215-5839	88812	00500851
40	9		88812	00520103
40	10	5310-01-214-2007	38812	00012116
40	11	5305-01-214-5922	88312	00522073
40	12	5305-01-214-2058	88812	00070035
40	13	3120-01-214-1974	88812	00520616
40	14	3040-01-214-9029	88812	00500848
40	15	5365-01-223-7096	88812	00522092
41	1	2990-01-211-5421	88812	VRH-1206
41	2	2990-01-213-8093	88812	00118588
41	3	4730-01-214-3114	88812	VRH-1209
41	4	2990-01-213-4615	88812	00023374
41	5	5340-01-222-5891	88812	00023275
41	6	5340-01-214-1941	88812	VRH-408
41	7	5305-01-214-2051	88812	00522171
41	8	2990-01-185-8239	88812	VRH-1333
41	9	5340-01-214-1997	88812	00021683
41	10	2990-01-213-8094	88812	00023630

CROSS-REFERENCE INDEXES

FIG.	ITEM	FIGURE AND ITEM NUMBER INDEX STOCK NUMBER	CAGEC	PART NUMBER
41	11	5340-01-214-1940	88812	VRH-409
41	12	5306-00-226-4825	96906	MS90728-32
41	13	5340-01-214-2088	88812	VRH-407
41	14	5310-00-595-8121	72582	5104439
41	15	5310-00-880-7745	96906	MS51968-11
42	1	5340-01-213-8053	88812	VRH-317RH
42	2	2930-00-881-9174	72582	5119023
42	3	5305-01-214-2055	88812	00522180
42	4	5305-00-068-0510	80204	81821BHO38C1OON
42	5	5310-00-080-6004	96906	MS27183-14
42	6	5310-00-637-9541	96906	MS35338-46
42	7	5310-00-732-0558	96906	MS51967-8
42	8	2510-01-213-8089	88812	VRH-139
42	9	2510-01-213-1627	88812	VRH-317LH
43	1		72582	5119120
43	2	5310-00-261-7340	96906	MS35338-8
43	3	5305-00-942-2196	96906	MS18154-60
43	4	5330-00-972-5333	72582	5116092
43	5	6620-00-792-9032	27462	3146695
43	6	2930-01-051-7920	72582	5119426
43	7	5310-00-637-9541	96906	MS35338-46
43	8	5306-01-012-2284	72582	186618
43	9	5330-00-001-4935	72582	5128139
43	10	2930-00-112-0437	72582	5108088
43	11	5305-00-018-7069	72582	108608
43	12	5310-00-261-7340	96906	MS35338-8
43	13	4730-00-152-6070	72582	5115214
43	14	4730-00-152-6073	72582	5145014
43	15	4730-00-432-1132	72582	5144702
43	16	4730-00-289-3141	11083	1K6717
43	17	4720-01-006-3350	72582	5169721
43	18	4710-00-079-8602	72582	5108944
43	19	5306-00-226-4326	72582	186625
43	20	5310-00-407-9566	96906	MS35338-45
43	21	4730-00-902-1949	72582	5119425
43	22	5330-00-297-0428	72582	5184301
43	23	5330-00-055-1584	72582	5116242
44	1	2930-00-243-3541	72582	5144685
44	2	5306-00-225-8498	96906	MS90725-33
44	3	5340-00-880-0446	72582	5119283
44	4	5330-00-792-8988	72582	5119282
44	5	4320-00-240-2038	72582	5113800
44	6	5330-00-366-9403	72582	8924297
44	7	3110-00-792-8990	72582	904827
44	8	4730-00-005-7376	00501	87708-S
44	9	5305-00-068-0511	96906	MS90728-62
44	10	3020-00-230-0066	72582	5144503
44	11	5330-00-235-4885	72582	5133107
45	1	2930-01-214-1567	88812	VRH-401
46	1		72582	186629
46	2		96906	MS35338-7

CROSS-REFERENCE INDEXES

FIG.	ITEM	FIGURE AND ITEM NUMBER INDEX STOCK NUMBER	CAGEC	PART NUMBER
46	3		72582	5162837
46	4	2930-00-883-1225	72582	5122869
46	5	3030-00-208-7495	72582	5133173
46	6	3110-00-792-8993	72582	905619
46	7	5305-00-543-2419	96906	MS90728-61
46	8	2990-00-901-1319	72582	5126868
46	9	5340-01-057-1290	72582	5116477
46	10	5310-00-416-4070	72582	5164294
46	11	5310-00-407-9566	96906	MS35338-45
46	12		72582	186612
47	1	2920-01-047-2363	16764	1105422
47	2	3030-00-133-3281	72582	5133601
48	1	5305-00-224-1176	72582	223435
48	2	5306-00-064-5356	24617	9418228
48	3	5310-00-820-6653	72582	103325
48	4	5330-00-980-1546	72582	5130995
48	5	2920-01-014-8864	16764	1113236
48	6	2920-00-851-7743	16764	1115540
48	7	5305-00-900-8496	16764	1959514
48	8		16764	1946484
48	9		16764	1945620
48	10		16764	1967042
48	11	5977-00-980-2339	16764	1950546
48	12	5310-00-178-9612	16764	1914842
48	13	3120-01-051-2619	16764	1891927
48	14	5330-00-914-0703	16764	1964857
48	15	5977-00-893-0088	16764	1940477
48	16	3040-01-174-4171	16764	1891925
48	17	5310-01-151-7354	16764	9421423
48	18	5306-00-550-9129	16764	1914869
48	19	9390-00-865-8270	16764	1916439
48	20	5365-00-753-9528	16764	1945356
48	21	5330-00-914-0703	16764	1964857
48	22	9390-00-865-8270	16764	1916439
48	23	4730-00-010-3867	19422	BM11352-13-05
48	24	3040-01-054-4098	16764	1851953
48	25	5330-00-584-0266	96906	MS28775-010
48	26	2920-01-054-3813	16764	1851986
48	27	2520-01-054-2157	16764	1851954
48	28	5330-01-053-2907	16764	1894643
48	29	5305-00-450-5937	16764	1968396
48	30	5999-00-557-9709	16764	1931784
48	31		16764	1851981
48	32	5940-00-614-9461	16764	1933879
48	33	5310-00-902-1124	16764	1950029
48	34		16764	1905154
48	35	5310-00-268-7271	16764	1904419
48	36	5310-00-373-0373	16764	9421425
48	37	5999-01-117-6129	16764	1851983
48	33	5310-00-482-8512	16764	9415318
48	39	5975-00-980-2342	16764	1931783

CROSS-REFERENCE INDEXES

FIG.	ITEM	FIGURE AND ITEM NUMBER INDEX STOCK NUMBER	CAGEC	PART NUMBER
48	40	2920-00-737-3225	16764	1914873
48	41	5310-00-902-1121	16764	1942283
48	42	5330-00-250-5753	16764	1867150
48	43	5365-00-715-1152	16764	9415235
48	44	3120-00-733-9912	16764	1933999
48	45	5340-01-186-8892	72582	1851970
48	46	3120-00-902-2183	16764	1955994
48	47	5305-01-117-9024	16764	1894503
48	48		16764	1978692
48	49		16764	1951180
48	50		16764	1113209
48	51	5310-00-902-1121	16764	1942283
48	52	5310-00-934-9758	16004	120361
48	53	2920-00-502-1243	16764	1930694
48	54	5320-01-174-2511	16764	1945630
48	55	5315-01-124-1344	16764	1851977
48	56		16764	1945631
48	57	5310-00-476-7648	16764	453435
48	58		16764	445639
49	1	5930-00-782-1891	88812	T11-0215
49	2	3040-01-214-9077	88812	VRH-1219
49	3	5315-01-214-5896	88812	00059113
49	4	5310-01-214-1990	88812	00059972
49	5	3040-01-214-9028	88812	VRH-1220
49	6	5940-01-219-4154	88812	T5-0064
49	7		24617	952B-X
49	8	5305-01-214-1951	88812	00051607
50	1	5930-01-213-4331	88812	00122994
50	2	2920-01-185-3686	88812	00115386
50	3		72587	6474062
50	4	6680-01-198-9451	88812	00022723
50	5	6680-01-258-8384	88812	00022822
51	1	6220-01-198-5620	88812	00021790
51	2		88812	T5-0008
51	3	6145-00-310-2593	24617	952W
51	4	5995-01-213-8459	88812	000-4340
51	5	5930-01-199-8912	88812	00023127
51	6	5920-01-213-6294	88812	00037325
51	7	5305-01-214-2068	88812	T23-0032
51	8	5310-01-215-5380	88812	00059824
51	9	5310-01-215-7304	88812	00052332
51	10	5365-01-215-7345	88812	VRH632B
52	1	2590-01-163-3316	88812	00021766
52	2	5940-00-926-0085	59730	RB257
52	3		24617	952B
52	4	5940-00-113-8179	96906	MS25036-107
52	5	5930-01-213-6434	88812	00022905
53	1	6140-00-250-1981	16879	COM-4D
53	2	2510-01-213-1081	88812	VRH-687
53	3	5310-01-268-1006	88812	00052357
53	4	5340-01-197-6498	88812	SP-1053

CROSS-REFERENCE INDEXES

FIG.	ITEM	FIGURE AND ITEM NUMBER INDEX STOCK NUMBER	CAGEC	PART NUMBER
53	5	2590-01-213-4631	88812	VRH-630
53	6	5340-01-213-4467	88812	VRH-1221
53	7	5305-01-214-2056	88812	00522032
53	8	6140-01-220-8115	88812	VRH-1030
53	9	6140-01-219-6120	88812	VRH-1029
53	10	5306-01-214-1953	88812	SPE-1046
53	11	5330-01-214-7756	88812	00510174
54	1	5995-01-213-4343	88812	T5-0133-100
54	2		79550	572D9-2X
54	3		24617	9528-4X
54	4		77060	954G-X
54	5		88812	T5-0107GREEN-X
54	6		24617	952B5X
54	7		79550	57200-X
54	8		79550	57209-X
54	9		24617	952B3X
54	10		24617	952B-6X
55	1	5330-01-214-7717	88812	00030601
55	2	3040-01-214-9087	83812	00520673
55	3		88812	00500453
55	4	5340-01-214-1900	88812	00520350
55	5	4730-00-689-3054	96105	F19001-6
55	6	5330-00-558-1534	96105	4023481
55	7	5306-01-214-1851	88812	00520737
55	8		96105	4023388
55	9	5310-01-214-2006	88812	00520681
55	10	5315-01-214-7656	88812	00522114
55	11	5310-01-214-1862	88812	00520682
55	12	5340-01-213-4469	88812	T20-0115
55	13	5310-00-431-7354	96105	F16202
55	14	5305-01-175-0571	96105	F1003016
55	15	5330-00-556-8579	96105	4023372
55	16	5340-01-213-9924	88812	T20-0080
55	17	5330-00-556-8575	96135	F65024
55	18	5330-00-814-6675	25184	110 3-8
55	19	4730-00-571-5310	96105	F20000-2
55	20	3130-01-214-2133	88812	00521605
55	21		96105	F24004-15
56	1	5365-01-216-5111	88812	00520736
56	2	3110-00-155-6737	88812	00500164
56	3	3020-01-214-9395	88812	00503711
56	4	3120-01-214-1969	88812	00500458
56	5	3020-01-214-7355	88812	T20-0074
56	6	3Q40-01-214-7300	88812	00500454
56	7	3110-00-451-8962	60380	E151Q
56	8	3020-01-214-7349	88812	T20-0076
56	9	5310-01-214-1986	88812	00520715
56	10	3110-00-905-0801	75160	JD9432
56	11		96105	F41211
56	12	3040-01-257-1578	88812	T20-0068
56	13	5365-01-215-7696	88812	00520711

CROSS-REFERENCE INDEXES

FIG.	ITEM	FIGURE AND ITEM NUMBER INDEX STOCK NUMBER	CAGEC	PART NUMBER
56	14	3020-01-214-6735	88812	T20-0071
56	15	3020-01-214-7348	88812	T20-0072
56	16	3110-01-215-7369	88812	00500205
57	1	2520-01-214-9083	88812	00500449
57	2	5305-00-451-1635	96105	F10030-24
57	3	3040-01-214-7100	83812	T20-0099
57	4	5315-01-214-5913	88812	00032490
57	5	5330-00-559-2716	10001	164741PC6
57	6	2520-01-214-8983	88812	T20-0147
57	7	5340-00-432-7938	96105	F22010
57	8	2520-01-214-9017	88812	00510797
57	9	4730-00-689-3056	96105	F321004
57	10	2520-00-518-1254	96105	4023411
57	11	5315-00-558-1532	96105	F25250-22
57	12	2520-01-214-9082	88812	T20-0097
57	13	2520-01-213-4617	83812	T20-0102
57	14	5360-01-213-9787	88812	00520956
57	15	3110-00-100-6155	61822	C855
58	1	3040-01-214-9078	88812	00032276
58	2	3040-01-214-9421	88812	00024588
58	3	5305-01-214-5933	88812	00070177
58	4	5310-01-214-1942	88812	00118760
58	5	2520-01-216-0011	88812	VRH-1041
58	6	5310-00-988-2652	96906	MS35650-103
58	7	5305-01-218-5789	88812	00522134
58	8	5340-01-213-9905	88812	VRH-1040
59	1	5305-01-214-5922	88812	00522073
59	2	5310-01-214-2007	88812	00012116
59	3	3040-01-276-3537	88812	00520104
59	4	5355-01-191-2940	88812	00500865
59	5	3040-01-214-9037	88812	00500866
59	6	5305-01-214-1950	88812	00500867
59	7	5365-01-258-9067	88812	00510977
59	8	3040-01-214-9029	88812	00500848
59	9	3120-01-214-1974	88812	00520616
59	10	3040-01-214-8984	88812	00500862
59	11	5315-01-215-7122	88812	00521996
59	12	5340-01-215-5842	88812	00500850
59	13	5360-01-215-5839	88812	00500851
60	1	3040-01-163-0822	88812	00032516
60	2		88812	VRH-330
60	3	5315-01-214-5897	88312	00059139
60	4	5340-01-214-1898	88812	VRH-1262
60	5	5305-01-214-2051	88812	00522171
60	6	2590-01-214-1694	88812	00032375
60	7		88812	00522026
60	8	3040-01-214-9344	88812	VRH-625
60	9	5340-01-215-7620	88812	VRH-1263
60	10	5315-01-214-5912	88812	00060335
60	11	5305-01-214-2041	88812	00522136
61	1	2530-01-213-4613	88812	00500824

CROSS-REFERENCE INDEXES

FIG.	ITEM	FIGURE AND ITEM NUMBER INDEX STOCK NUMBER	CAGEC	PART NUMBER
61	2	2530-01-213-4614	88812	00500452
61	3	5330-00-570-0411	96105	4023488
61	4	5310-01-179-2356	96105	F16203
61	5	5310-01-214-1861	88812	00520743
61	6	5310-01-214-1988	88812	00522107
61	7	5330-00-129-9335	96105	72118
61	8	5310-00-559-7757	96105	F75320-14
61	9	5315-01-214-7655	88812	00520718
61	10	2530-01-213-4443	88812	00500510
61	11	5305-01-214-2023	88812	00520749
61	12	5310-00-838-2025	79410	120375
61	13	5310-01-218-4519	88812	000520751
61	14	5305-00-565-6349	96105	4000192
61	15		96105	4000402
61	16	5315-00-558-1564	96105	4000193
61	17	5315-00-451-3389	96105	F26007-16
61	18	3040-01-214-7460	88812	00520759
61	19	3040-01-214-9084	88812	T20-0133
61	20		96105	4000272
61	21	5306-00-565-5568	96105	4000270
61	22	5360-01-215-5777	96105	4000279
61	23	5310-00-432-8139	96105	F79106
61	24	5310-01-179-2356	96105	F16203
61	25	5306-01-214-1850	888j12	00510598
61	26	5360-01-215-5777	88812	00520757
62	1	3040-01-214-9035	14120	9220689
62	2	4320-00-586-1272	14120	9220399
62	3	3110-01-126-0762	14120	9510256
62	4	5315-01-214-4680	14120	9004800-3738
62	5	5365-00-189-9306	14120	9005100-8700
62	6	5330-00-250-9633	99166	9004201-6200
62	7	4320-00-609-8264	14120	9220416
62	8	9905-01-201-4968	14120	9220355
62	9	5305-01-172-1608	14120	9007600-1103
62	10	4730-00-808-6814	14120	9005001-1200
62	11	5315-00-574-0950	14120	9004800-3112
62	12	5330-01-220-2388	14120	9004101-1290
62	13		99166	9220739
62	14	5315-00-185-2337	14120	9004610-1212
62	15	5330-00-250-9614	23382	32Z9004100-2340
62	16	2520-00-137-1819	14120	9210168
62	17		14120	9006201-0334
62	18	5360-00-013-7808	99166	9220242
62	19		14120	9221115
62	20	2520-00-630-0938	14120	9220628
62	21		14120	9220500
62	22	5360-00-549-8605	99166	9221105
62	23		14120	9221102
62	24	5315-00-549-8607	99166	9240217
62	25	5310-01-214-4679	14120	9220042
62	26		99166	9221066

CROSS-REFERENCE INDEXES

FIG.	ITEM	FIGURE AND ITEM NUMBER INDEX STOCK NUMBER	CAGEC	PART NUMBER
62	27		99166	9220015
62	28	4320-00-549-4738	99166	9220043
62	29	5365-00-255-9787	14120	9006250-0231
62	30	3120-01-214-4922	14120	9220633
62	31	3110-01-014-1142	99166	9221102
62	32	4320-00-609-8170	14120	9220992
62	33	5315-00-185-9951	14120	9004800-3110
62	34	3110-01-126-0761	14120	9510255
62	35	5330-00-577-8244	14120	9220425
62	36	5365-00-549-8395	14120	9510423-0003
62	37	5305-00-269-3246	96906	MS90727-70
62	38	5310-00-185-9909	14120	9009610-4069
62	39	4320-01-214-9041	14120	9220999
62	40	5330-00-185-1980	14120	9006150-1190
62	41	5330-00-185-1997	14120	9004101-1190
62	42	5330-00-250-9603	99166	9004100-0200
62	43	2520-00-629-7645	14120	9210329
62	44	5305-01-040-2035	99166	9007200-3142
62	45	5310-01-214-1984	14120	900610-3459
62	46	2520-00-432-1753	14120	9800632-50
62	47	5305-01-102-9566	99166	9007200-3728
63	1	5340-01-214-2036	88812	VRH-1090
63	2	5315-01-215-0050	83812	00059147
63	3	5315-01-215-7121	88812	0060400
63	4	5340-01-214-1897	88812	00059030
63	5	3040-01-214-9086	88812	VRH-1091
63	6	5310-01-214-1779	88812	00510151
63	7	3040-01-214-9081	88812	00500161
63	3	5305-01-214-2076	88812	00522098
63	9	5310-00-081-4219	96906	MS27183-12
63	10	5315-00-051-6610	96906	MS20066-212
63	11	9905-01-213-0220	88812	00510892
63	12	5305-01-016-4344	96906	MS51849-95
63	13	3040-01-214-8966	88812	00500152
63	14	5330-01-214-4842	88812	00520990
63	15	3110-00-555-5238	88812	00503836
63	16	3020-01-214-9048	88812	00500156
63	17	5330-01-033-5161	88812	00500146
63	18	4730-01-214-1237	88812	T20-0037
63	19	3040-01-214-9034	88812	00510891
63	20		88812	00520733
63	21	5310-01-214-2004	88812	00500606
63	22	3040-01-214-8968	88812	00500153
63	23	2520-01-257-3762	88812	00500599
63	24	4730-01-214-7079	88812	T20-0030
63	25	5310-01-218-5786	88812	00522105
63	26	5310-01-214-2005	88812	00500290
63	27	3010-00-519-4713	96105	4000675
63	28	3020-01-185-8264	88812	00500157
63	29	5310-01-214-2004	88812	00500606
63	30	4730-01-214-1351	88812	00500600

CROSS-REFERENCE INDEXES

FIG.	ITEM	FIGURE AND ITEM NUMBER INDEX STOCK NUMBER	CAGEC	PART NUMBER
63	31	5365-01-215-7154	88812	00500155
63	32		88812	00503877
64	1	3120-01-215-1434	78500	1898-Z-858
64	2	3020-01-214-9046	88812	00500148
64	3	5330-01-214-7717	88812	00030601
64	4	2520-01-214-8981	88812	00500145
64	5	5305-01-214-2038	88812	00522130
64	6	5330-01-033-3188	88812	T20-0024
64	7	5307-01-214-2021	88812	VRE-1051
64	8	4730-01-214-7080	88812	00057489
64	9	4730-01-214-1504	88812	00522188
64	10	4730-01-214-7079	88812	00502690
64	11	2520-01-214-9017	88812	00510797
64	12	3120-01-214-1973	88812	00510496
64	13	4730-01-213-8464	88812	00054726
64	14	4730-01-214-3790	88812	T7-0115
64	15	4730-01-214-3134	88812	00041947
64	16	4730-01-213-8465	88812	00054262
64	17	3040-01-214-9033	88812	00510145
65	1	5305-01-214-2041	88812	00522136
65	2	2520-01-214-8859	88812	00024802
65	3	5310-00-880-2004	96906	MS51983-3
65	4	5310-00-080-6004	96906	MS27183-14
65	5	5305-01-218-5791	88812	00522165
65	6	5310-00-934-9764	96906	MS35649-205
65	7	5310-00-407-9566	96906	MS35338-45
65	8	5305-01-218-5790	88812	00522204
65	9	5305-01-218-5788	88812	00522199
65	10	5340-01-214-2026	88812	VRH-657
65	11	5340-01-214-2025	88812	VRH-1006
66	1	2520-00-758-0045	78500	A5-3235-0-212
66	2		78500	2234-K-427
66	3	3120-00-293-6000	78500	1229-V-412
66	4	3040-01-214-9030	78500	A-35126-1
66	5		78500	A-3235-F-214
66	6	3110-01-215-7372	78500	3894
66	7	3110-00-100-0380	78500	3920
66	8	4710-01-214-3160	78500	A53-3200-R-382
66	9	5306-00-368-6967	78500	15-X-493
66	10	5306-01-096-2902	78500	15-X-776
66	11	5310-00-411-5241	78500	1229-E-1513
66	12		78500	NL-17-1
66	13	5310-00-522-5899	78500	1229-U-1061
66	14	3020-00-350-3003	73500	2233-M-429
66	15	2520-00-359-0106	78500	3278-T-72
66	16	5306-00-350-3014	78500	15-X-173
66	17	8135-00-134-3744	79780	LW1622
66	18	5330-00-358-9872	78500	2208-H-112
66	19	2520-01-214-3159	78500	A14-3800-X-570
66	20	5310-00-411-5241	78500	1229-E-1513
66	21	5310-00-880-7745	96906	MS51968-11

CROSS-REFERENCE INDEXES

FIG.	ITEM	FIGURE AND ITEM NUMBER INDEX		
		STOCK NUMBER	CAGEC	PART NUMBER
66	22	5365-00-358-9942	78500	1229-Y-1299
66	23	3110-00-158-6014	78500	1228-E-83
66	24	3020-01-214-9190	78500	856-3235-D-212
66	25		97286	HM-903247
66	26	3110-00-929-4083	78500	HM-903210
66	27	5330-00-980-2371	78500	2808-E-863
66	28	2520-00-358-9710	78500	2297-S-175
66	29	5330-00-358-9869	78500	5X-424
66	30	5310-00-274-7723	78500	1227-M-117
66	31	5310-00-269-6327	78500	1229-H-528
66	32		78500	A1205-K167
66	33	2520-00-358-9745	78500	A3266-W49
66	34	5315-00-054-2688	21450	542688
66	35	2520-01-246-2953	78500	3280-X-1818
66	36	5305-01-214-7572	78500	S-2910-1
66	37	5310-00-618-0779	78500	1227-L-714
66	38	5315-00-298-1481	96906	MS24665-357
66	39	5310-00-167-0680	96906	MS35338-49
67	1	5305-01-214-2061	78500	10X-667
67	2	2520-01-214-1714	88812	00510317
67	3	4730-00-010-3875	81348	WW -P-471ACBLLLE
67	4		66503	186282
67	5	3040-01-214-9345	78500	3897-E-1695
67	6	5365-01-220-0163	73500	1854-Z-132
67	7	3020-01-101-9596	78500	3891-Q-1629
67	8	5330-01-214-7719	78500	1854-C-289
67	9	3040-01-219-4332	78500	1227-H-736
67	10		78500	34478
67	11	3020-01-100-2615	78500	3892-G-2997
67	12	2520-01-214-1528	88812	00501600
67	13	3110-00-100-0560	78500	27620
67	14	3110-00-458-1891	78500	27691
67	15	5306-00-579-0463	78500	20-X-262
67	16	5340-01-214-4321	78500	3764-M-39
67	17	5310-01-216-2798	78500	1829-C-783
67	18	3020-01-100-5006	78500	3892-T-1814
67	19	3040-01-214-9298	78500	3880-H-814
67	20		78530	P-16
68	1	2590-01-202-4710	88812	00031906
68	2	3040-01-214-9038	88812	00024307
68	3	5340-01-214-1899	88812	00059014
68	4	5305-00-821-3869	96906	MS90728-65
68	5	5340-01-215-9594	88812	TAD-1045
68	6	5340-01-214-4320	88812	VRH-627
68	7	5305-01-214-2068	88812	00044438
68	8	5340-01-216-1410	88812	VRH-1045
68	9	5305-01-214-2059	88812	00522173
69	1	2530-01-214-3232	78500	3736-Q-771
69	2	2530-00-457-1676	78500	2847-R-200
69	3	5315-01-215-3874	78500	1759-L-38
69	4	2530-00-371-4144	73500	1229-M-221

CROSS-REFERENCE INDEXES

FIG.	ITEM	FIGURE AND ITEM NUMBER INDEX STOCK NUMBER	CAGEC	PART NUMBER
69	5	2530-01-017-8322	23926	106433
69	6	5315-01-215-3885	78500	1746-G-59
69	7	5310-01-214-1991	78500	1729-N-248
69	8	5310-00-563-4391	78500	1229-H-216
69	9		78500	2208-V-204
69	10	5360-00-841-9034	78500	2258-T124
70	1	5305-01-214-2068	88812	00044438
70	2	2530-01-200-2473	88812	00023754
70	3	5305-01-214-5932	88812	00522178
70	4	2530-01-215-2118	88812	00024059
70	5	5310-01-215-5343	88812	00110601
70	6	5310-01-215-5342	88812	00052985
70	7	2530-01-214-4423	88812	00501564
71	1	5330-01-214-7741	88812	00023770
71	2	4730-01-214-3272	88812	00023846
71	3	5330-01-214-7742	88812	00023762
71	4	4730-01-214-7052	83812	00023788
71	5		88812	T11-0430
71	6	4730-01-214-1461	88812	00023820
71	7	4730-01-214-3273	88812	00023911
71	8	5305-01-214-5933	88812	00070177
71	9	5310-01-215-3813	88812	00059828
71	10	5310-01-268-1006	88812	00052357
71	11		88812	T11-0430
71	12		88812	T11-0009
71	13	5306-01-215-0039	88812	00051912
71	14	5340-01-218-4520	88812	00020081
71	15	5310-01-215-3812	88812	00059790
71	16	5310-01-218-9792	88812	00110643
71	17	4720-01-214-3794	88812	TII-0431
71	18	5340-01-214-3805	88812	00020057
71	19	5305-01-214-5923	88812	00522163
72	1	5340-01-223-7000	88812	VRH-324
72	2	5360-01-214-4848	88812	SPD-1048
72	3	2530-01-216-1093	88812	00024067
72	4	2530-01-216-1093	88812	00024067
72	5	5340-01-215-5708	88812	00059055
72	6	5315-00-059-0206	96906	MS24665-491
72	7	5315-01-214-5897	88812	00059139
72	8	5310-01-215-3802	88812	VRD-1030
72	9	2540-01-214-3255	88812	VRH-622
73	1	3040-01-214-9387	78500	322-J-452
73	2	2520-01-214-1528	88812	00501600
73	3	3040-01-214-9346	78500	3819-H-450
73	4	3110-00-100-0560	78500	27620
73	5	3110-00-458-1891	78500	27691
73	6	5330-00-431-7362	78500	1805-Z-546
73	7		78500	5X-590
73	8	2520-00-439-6293	78500	1825-Z-234
73	9	2530-01-214-9235	78500	3897-C-2447
73	10	5330-01-214-7690	78500	1205-W-829

CROSS-REFERENCE INDEXES

FIG.	ITEM	FIGURE AND ITEM NUMBER INDEX STOCK NUMBER	CAGEC	PART NUMBER
73	11	5330-00-964-0097	78500	5-X-591
73	12	5306-00-579-0463	78500	20-X-262
73	13		78500	1199-14-112
73	14		88812	VRW-229
74	1	2610-01-091-5500	81348	GP1/23.10-26/E/D WAW
74	2	2610-00-528-7701	73842	196-916-410
75	1	2530-01-214-3251	88812	00020479
75	2	5340-01-214-4190	83812	00020453
75	3	5306-01-215-7112	88812	1oXI 1/2
75	4	5310-01-215-5365	88812	00020446
76	1	5305-01-217-2127	88812	00522141
76	2	5365-01-217-5134	88812	00030155
76	3	5305-01-214-1954	88812	00049296
76	4	2520-01-215-0849	88812	VRH-358
76	5	5315-01-218-4496	88812	T11-0339
76	6	3120-01-215-1435	88812	VRN-307
76	7	2520-01-214-9075	88812	VRH-193
76	8	4730-01-214-3135	88812	00042002
76	9	5315-00-846-4297	96906	MS24665-752
76	10	5310-01-214-1858	88812	00039297
76	11	5310-01-215-5372	88812	00053652
76	12	5305-01-214-5931	88812	00522196
76	13	2520-01-214-8986	88812	VRN-613
76	14	2530-01-214-3254	88812	VRH-310
76	15	3120-01-215-1431	88812	00027987
76	16	3110-01-219-3598	88812	00027995
76	17	3120-01-215-5445	88812	VCH-669
76	18	2520-01-214-8985	88812	VRN-308
76	19	5315-01-214-7663	88812	00059287
77	1	2530-01-214-3252	88812	00018382
77	1	2530-01-214-4324	8S812	00018424
77	2	5305-01-218-5792	88812	00520221
77	3		88812	T10-0202
77	4	2530-01-214-4330	88812	00500683
77	5		88812	00500692
77	6	3120-01-218-5779	88812	00500684
77	7		88812	T10-0198
77	8	2530-01-214-4329	88812	T10-0209
77	9	5315-01-215-7124	88812	00521133
77	10	5360-01-214-7860	88812	00520020
77	11	2530-01-214-4328	88812	T10-0208
77	12		88812	T10-0190
77	13	4820-01-214-4521	88812	00502786
77	14	4820-01-214-4259	88812	00500686
77	15	3110-01-259-0810	88812	00504109
77	16	5360-01-213-9789	88812	00500685
77	17	2530-01-214-4327	88812	T10-0207
77	18	3040-01-246-1162	88812	00510599
77	19	5340-01-219-4521	88812	T10-0184
77	20	4320-01-214-9040	88812	T10-0187

CROSS-REFERENCE INDEXES

FIG.	ITEM	FIGURE AND ITEM NUMBER INDEX STOCK NUMBER	CAGEC	PART NUMBER
77	21	3020-01-214-8865	88812	T10-0204
77	22	5340-01-214-4191	88812	T10-0188
77	23	5305-01-214-5935	88812	00521759
77	24	5305-01-214-5935	88812	00521759
78	1	5305-01-266-7318	88812	T10-0228
78	2	5310-00-402-0187	62983	28931
78	3	4320-01-219-2175	88812	T10-0226
78	4		88812	00521649
78	5	5360-01-222-6878	88812	00501174
78	6	2530-01-219-2120	88812	00503643
78	7	5315-01-223-6696	88812	T10-0219
78	8		88812	T10-0220
78	9		88812	T10-0222
78	10	4320-01-219-2087	88812	00501188
78	11		88812	00520971
78	12		88812	00520970
78	13	4320-01-213-8085	88812	T10-0229
78	14	5365-01-219-2584	88812	00501149
78	15	5315-01-219-2484	88812	T10-0234
78	16	3040-01-217-8101	88812	T10-0233
78	17	3110-01-219-2459	88812	00501132
78	18	5365-01-221-5852	88812	T10-0231
78	19	5330-01-222-6876	88812	00521171
78	20		88812	00521163
78	21		88812	00521162
78	22	4820-01-220-1804	88812	00501171
78	23	5360-01-222-6877	88812	00521160
78	24	5305-01-222-5893	88812	00521158
78	25	5315-01-237-2721	88812	00521159
78	26	2530-01-219-2119	88812	T10-0210
79	1	4720-01-214-4248	88812	SPJ-1016-25
79	2	4730-01-213-7976	88812	00013748
79	3	4730-01-214-6979	88812	00013649
79	4	4720-01-214-2999	88812	SPF-1017-96
79	5	4720-01-214-2371	88812	TAE-1016-46
79	6	4730-01-213-8464	88812	00054726
79	7	5330-01-220-3488	88812	00030478
79	8	4730-01-214-3133	88812	00112987
79	9	4720-01-214-2372	88812	SPE-1146-60
79	10	4730-01-214-7517	83812	T7-0100
79	11	4730-01-213-7955	88812	T7-0015
79	12	4730-01-214-1463	88812	00056267
79	13	4730-01-223-3511	88812	00055251
79	14	2940-01-218-0226	88812	00019638'
79	15	2940-00-950-8410	70040	PF297
79	16	4710-01-218-0383	88812	SH-3002-30
79	17	4720-01-217-9942	88812	SH-3054-30
80	1	2530-01-210-0407	88812	00114942
80	2	3040-01-215-0934	88812	00503644
80	3	5310-01-217-0701	88812	00521885
80	4	3040-01-214-8882	88812	00503645

CROSS-REFERENCE INDEXES

FIG.	ITEM	FIGURE AND ITEM NUMBER INDEX STOCK NUMBER	CAGEC	PART NUMBER
80	5	5306-01-214-2018	88812	00503316
80	6	3040-01-214-9039	88812	00503794
80	7	5315-01-214-1879	88812	00126318
80	8	3120-01-215-7149	88812	00027169
80	9	5315-01-215-5105	83812	VRU-1059
80	10	3040-01-215-0850	88812	00503791
80	11	5310-01-215-5344	88812	00052373
80	12	3040-01-215-0936	88812	00501091
80	13	5305-01-214-2062	88812	00044479
80	14	5310-01-215-7304	88812	00052332
80	15	5340-01-215-5835	88812	00501090
81	1		83812	00521175
81	2	5340-01-223-9570	88812	00019828
81	3	4730-01-219-2064	88812	00022343
81	4	2590-01-214-3248	88812	VRH-333
82	1	3895-01-213-1077	88812	VRR-109
83	1	5305-01-214-2048	88812	00047019
83	2	5310-01-215-5380	88812	00059824
83	3	2540-01-215-0677	88812	VRH-733
83	4	5305-01-214-2066	83812	00070197
83	5	5310-01-214-1990	88812	00059972
83	6	5310-01-218-5785	88812	00059816
83	7	5310-01-215-5345	88812	00052308
83	8	5340-01-214-2034	88812	VRH-731
83	9		88812	00522033
83	10	5305-01-214-2068	88812	T23-0032
83	11	5310-01-214-1989	88812	00059980
83	12	5310-01-215-7304	88812	00052332
83	13	5310-01-215-7304	88812	00052332
83	14	5310-01-215-5380	88812	00059824
83	15	5340-01-214-2087	88812	VRH-1077
83	16	7220-00-823-7419	97942	128C748H01
83	17		88812	VRH-201B
83	18		88812	00020941
83	19	5305-00-068-0510	88812	T23-0016
83	20	5340-01-216-1468	88812	VRH-328
83	21		88812	VRH-201A
83	22	5305-01-214-2064	88812	00522035
83	22	5340-01-214-1956	88812	VRH-138
83	23	7220-01-221-3990	88812	00042887
83	24	2540-01-214-3259	88812	VRH-402
83	25	5340-01-217-0619	88812	00020891
83	26	5305-01-214-2065	88812	00522175
83	27	5340-01-214-2130	88812	VRH-332
- 83	28	5305-00-068-0500	96906	MS90725-3
83	29	5340-01-213-1005	88812	VRH-348
83	30	2590-01-215-1604	83812	VRH-331
83	31	5340-01-214-2035	88812	VRH-1097
83	32	5305-00-115-9526	96906	MS18154-58
83	33		88812	VRH-1097
84	1	2510-01-213-8092	88812	VRH-114

CROSS-REFERENCE INDEXES

FIG.	ITEM	FIGURE AND ITEM NUMBER INDEX STOCK NUMBER	CAGEC	PART NUMBER
84	2	5305-01-214-2052	88812	00080521
84	3	5340-01-214-2030	88812	VRH-614RH
84	4		88812	VRH-1032
84	5	5340-01-214-2029	88812	VRH-614LH
84	6	5340-01-237-1250	88812	VRH-1026
84	7	2590-01-213-8054	88812	VRH-632
84	8	5305-00-068-0500	96906	MS90725-3
84	9	5340-01-214-2032	88812	VRH-1033
84	10		96906	MS19154-58
85	1	2540-01-163-3336	88812	00020651
85	2	2540-01-186-6104	88812	00503466
85	3		88812	VC-652
85	4	2590-01-164-2557	88812	00503462
85	5	5305-01-214-2067	88812	00522195
85	6	5340-01-214-1786	88812	00020552
86	1		88812	00109843
86	2		88812	00011756
86	3		88812	00108985
86	3	7690-01-270-1399	88812	00011708
86	3	7690-01-300-3006	88812	00109017
86	3	7690-01-309-8793	88812	00109686
86	4	7690-01-300-3004	88812	00011712
86	5	7690-01-300-3007	88812	00011716
86	6	7-690-01-269-8449	88812	00109381
86	7	6680-01-268-2988	88812	00109306
86	8	7690-01-300-3005	88812	00059386
86	9	5305-01-214-2014	88812	00520095
87	1	4730-00-808-6814	14120	9005001-1200
87	2	3040-00-445-4495	14120	9200201
87	3		14120	9006300-0050
87	4	2520-00-454-9736	14120	9200225
87	5	3110-01-039-3894	99166	9510251
87	6	5330-00-186-9537	14120	9200076
87	7	5315-00-185-9911	14120	9004830-0001
87	8	5365-01-162-3781	14120	9006375-0026
87	9	3040-00-482-8297	14120	9800905
87	10	5315-00-185-2437	14120	9004830-2501
87	11		99166	9510252
87	12	5330-00-185-2002	14120	9004100-2260
87	13	5330-01-214-4869	14120	9200019
87	14		14120	9200018
87	15	5310-01-039-7452	99166	9009610-3459
87	16	5305-00-184-2590	14120	9007200-3112
87	17	5310-00-185-9909	14120	9009610-4069
87	18	5305-01-203-9253	14120	9007200-3722
87	19	5330-00-549-8202	99166	9004104-1290
87	20	2520-00-629-7645	14120	9210329
87	21	2520-00-448-3510	14120	9200075
87	22	5315-00-185-9912	14120	9004800-3708
87	23	5315-00-185-2337	14120	9004610-1212
87	24	5365-00-486-5480	53591	C124997

CROSS-REFERENCE INDEXES

FIG.	ITEM	FIGURE AND ITEM NUMBER INDEX STOCK NUMBER	CAGEC	PART NUMBER
87	25	2520-00-137-1819	14120	9210168
87	26		14120	9220242
87	27	5330-00-250-9614	23382	32Z9004100-2340
88	1		14120	9007200-2534
88	2	5310-01-219-2612	14120	9009610-2850
88	3		14120	9801038-09
88	4	5330-00-503-5852	14120	9801235
88	5		14120	9800721
88	6		14120	9004101-0150
88	7	5305-01-102-9566	99166	9007200-3728
88	8	5305-01-217-2921	14120	9007200-3726
88	9	5310-00-185-9909	14120	9009610-4069
88	10	4320-01-218-3567	14120	9200433
88	11		14120	9200343
88	12	5330-00-189-1808	14120	9200088
88	13	3110-00-470-3471	60038	HM81649HM81610
88	14	5315-00-185-2438	14120	9004800-2510
88	15	2520-01-198-0855	99166	9200429
88	16		14120	9200216
88	17		14120	9200179
88	18		14120	9006200-0175
88	19		14120	9200336
88	20		14120	9200015
88	21		14120	9200503
88	22		14120	9200013
88	23		14120	9200012
88	24		14120	9200228
88	25		14120	9200339
88	26		14120	9200124
88	27		14120	9200158
88	28		14120	9200499
88	29	2520-00-470-1776	14120	9200159
88	30	5305-01-066-1704	99166	9007276-0011
88	31	2520-00-138-3923	14120	9200087
88	32		14120	9200374
88	33		14120	9004100-1390
88	34		14120	9004100-1360
88	35	5305-01-223-7032	14120	9007500-2510
88	36	5310-01-222-9018	14120	9009600-2662
88	37	2520-00-445-4486	14120	9210046
88	38	5360-00-185-2356	14120	9210529
88	39	3040-01-218-7709	14120	9200375
88	40	5315-00-185-9911	14120	9004830-0001
88	41		99166	9006300-0050
88	42		14120	9200381
88	43	5315-00-185-9912	14120	9004800-3708
88	44	5330-00-185-1999	14120	9004101-0140
88	45	5305-01-172-1608	14120	9007600-1103
88	46	9905-01-201-4968	14120	9220355
88	47	4730-00-808-6814	14120	9005001-1200
88	48	5330-01-215-7326	14120	9004201-2500

CROSS-REFERENCE INDEXES

FIG.	ITEM	FIGURE AND ITEM NUMBER INDEX STOCK NUMBER	CAGEC	PART NUMBER
88	49	5365-00-189-1846	14120	9005100-4400
88	50		14120	9801240
88	51		14120	9801076
88	52	5330-00-185-1999	14120	9004101-0140
88	53		14120	9800432
88	54		14120	9009610
88	55		14120	9004600-0607
88	56	2520-00-137-1819	14120	9210168
88	57		14120	9800920
88	58		14120	9800919
88	59	5310-01-203-9227	14120	9009660-2500
88	60	5310-00-185-2404	14120	9003560-2500
88	61		14120	9007200-2530
88	62	5310-01-219-2612	14120	9009610-2850
88	63		14120	9801381-01
88	64		99166	9200168
89	1	4310-01-213-1634	14120	9220642
89	2	4320-00-519-4785	99166	9220570
89	3	5365-00-549-8396	99166	9006300-0062
89	4	5315-00-551-4847	99166	9004830-0002
89	5	3040-01-213-4444	14120	9220417
89	6	3110-01-126-0762	14120	9510256
89	7	5330-00-586-7644	14120	9220427
89	8	5315-00-185-2437	14120	9004830-2501
89	9	5365-01-162-3781	14120	9006375-0026
89	10	3040-01-203-5219	14120	9800210
89	11	3110-01-126-2560	14120	9510257
89	12	5330-00-250-9611	23382	32Z9004100-2300
89	13	5330-00-630-0396	14120	9510422-003
89	14		99166	9220018
89	15	5310-00-185-9909	14120	9009610-4069
89	16	5305-00-580-6309	99166	9007200-3712
89	17	5310-00-185-9909	14120	9009610-4069
89	18	5305-01-203-9253	14120	9007200-3722
89	19	5330-00-549-8202	99166	9004104-1290
89	20	2520-00-629-7645	14120	9210329
89	21	5340-01-202-9357	14120	9220418
89	22	5315-00-185-9912	14120-	9004800-3708
89	23	5365-00-486-5480	53591	C124997
89	24	2520-00-137-1819	14120	9210163
89	25	5315-00-185-2337	14120	9004610-1212
89	26		14120	9220242
89	27	5330-00-250-9614	23382	32Z9004100-2340
90	1	5305-01-223-7033	14120	9007200-2536
90	2	5310-01-219-2612	14120	9009610-2850
90	3	4320-01-218-3420	14120	9510365-0004
90	4	5330-00-503-5852	14120	9801235
90	5	4820-00-357-5093	99166	9800721
90	6	5330-00-250-9628	23382	32Z9004101-0150
90	7	5305-01-102-9566	99166	9007200-3728
90	8	5305-00-269-3246	96906	MS90727-70

CROSS-REFERENCE INDEXES

FIG.	ITEM	FIGURE AND ITEM NUMBER INDEX STOCK NUMBER	CAGEC	PART NUMBER
90	9	5310-00-185-9909	14120	9009610-4069
90	10	4320-01-218-2680	14120	9220996
90	11	5365-00-549-8395	14120	9510423-0003
90	12	5330-00-577-8244	14120	9220425
90	13	3110-01-126-0761	14120	9510255
90	14	5315-01-219-2499	14120	9004800
90	15		14120	9220991
90	16		14120	9220739
90	17		14120	9220663
90	18	5365-00-255-9787	14120	9006250-0231
90	19		14120	9220043
90	20		14120	9220015
90	21		14120	9221066
90	21	4820-00-629-8811	14120	9800648
90	22	5310-01-214-4679	14120	9220042
90	23		14120	9221105
90	24		14120	9240217
90	25		14120	9221102
90	26		14120	9220500
90	27	2520-00-630-0938	14120	9220628
90	28		14120	9221115
90	29	3120-00-613-7636	99166	9220626
90	30	5305-01-066-1704	99166	9007276-0011
90	31	2520-00-577-8245	14120	9220419
90	32		14120	9220938
90	33		14120	9004100-1440
90	34	5330-00-470-8128	14120	9004100-1420
90	35		14120	9007276-0012
90	36		14120	9009625-2601
90	37		14120	9220479
90	38		14120	9230583
90	39		14120	9221012
90	40		14120	9004830-0002
90	41		14120	9006300-0062
90	42		14120	9221017
90	43	5315-00-185-9912	14120	9004800-3708
90	44	5330-00-185-1999	14120	9004101-0140
90	45	5305-01-172-1608	14120	9007600-1103
90	46	9905-01-201-4968	14120	9220355
90	47	5330-01-215-7326	14120	9004201-2500
90	48	5365-00-189-1846	14120	9005100-4400
90	49	4730-00-808-6814	14120	9005001-1200
90	50		14120	9801240
90	51		14120	9801076
90	52	5330-00-185-1999	14120	9004101-0140
90	53		14120	9800432
90	54		14120	9004600-0607
90	55	5310-01-219-2612	14120	9009610-2850
90	56		14120	9800920
90	57		14120	9800919
90	58	5310-01-203-9227	14120	9009660-2500

CROSS-REFERENCE INDEXES

FIG.	ITEM	FIGURE AND ITEM NUMBER INDEX		
		STOCK NUMBER	CAGEC	PART NUMBER
90	59	5310-00-185-2404	14120	9003560-2500
90	60		14120	9007200-2530
90	61	5310-01-219-2612	14120	9009610-2850
90	62		14120	9801381-01
91	1		99166	9220355
91	2	5305-01-219-5886	99166	9007600
91	3	2520-00-432-1753	14120	9800632-50
91	4	5330-00-250-9603	99166	9004100-0200
91	5	5305-00-269-3246	96906	MS90727-70
91	6	5310-01-214-1992	99166	9009610-4609
91	7	5305-01-102-9566	99166	9007200-3728
91	8	5340-01-214-2013	99166	9800999
91	9		99166	9200343
91	10	5310-01-220-3112	88812	00060004
91	10	5315-00-185-2438	14120	9004800-2510
91	11	5330-00-189-1808	14120	9200088
91	12	5315-00-185-9912	14120	9004800-3708
91	13	4320-01-214-7318	99166	9200430
91	14	4730-01-217-9713	88812	T11-0433
91	15	5315-00-185-9951	14120	9004800-3110
91	16	4730-00-808-6814	14120	9005001-1200
91	17	3110-01-215-7373	99166	9001426-0001
91	18		14120	2600
91	19		99166	9210247
91	20		14120	9006201-0334
91	21	5330-00-549-8202	99166	9004104-1290
91	22	5315-01-214-4963	99166	9200079
91	23	5330-01-237-2963	99166	9210531
91	24	3110-01-217-5265	99166	9001427-0001
91	25	4320-01-214-4331	99166	9200197
91	26	5306-01-214-1857	88812	00057265
91	27	4320-01-256-9101	99166	9200436
91	28	3110-01-215-9556	99166	9001406-0005
91	29	3110-01-217-5266	99166	9001407-0001
91	30	5330-00-185-1980	14120	9006150-1190
91	31	5330-00-185-1997	14120	9004101-1190
91	32	5310-01-039-7452	99166	9009610-3459
91	33	5305-01-040-2035	99166	9007200-3142
91	34	5340-01-213-9925	99166	9801085
91	35	5365-00-189-9306	14120	9005100-8700
91	36	5340-01-213-9883	99166	9005475-0011
92	1	4730-01-220-6642	88812	T7-0043
92	2	4730-01-213-8479	88812	T7-0016
92	3	4730-01-217-9679	88812	T7-0154
92	4	4720-01-214-3002	88812	SH-3040
92	5	4730-01-214-1459	88812	00014027
92	6	4730-01-214-4246	88812	T7-0075
92	7	4720-01-214-3003	88812	SH-3013
92	8	4730-01-217-9917	88812	T7-0036
92	9	4730-01-213-8474	88812	T7-0150
92	10	4820-01-219-1322	88812	00019166

CROSS-REFERENCE INDEXES

FIG.	ITEM	FIGURE AND ITEM NUMBER INDEX STOCK NUMBER	CAGEC	PART NUMBER
92	11	4730-01-217-9680	83812	T7-0151
92	12	4730-01-217-9678	88812	00054841
92	13	4330-01-218-1969	88812	00019448
92	14	5305-01-214-5934	88812	0004479
92	15	5310-01-214-1990	88812	00059972
92	16	5310-01-218-5785	88812	00059816
92	17	5340-01-220-6572	88812	VRH-1052
92	18	4730-01-217-9934	88812	00053900
92	19	4730-01-213-8472	88812	T7-0126
92	20	4720-01-214-3117	88812	SH-3011
92	21	4730-01-217-9678	88812	00054841
92	22	5330-01-034-2807	88812	00030486
92	23	4730-01-214-1459	88812	00014027
92	24	4730-01-214-6976	88812	00031708
92	25	5310-01-223-4307	88812	T23-0046
92	26	5306-01-214-1854	88812	T23-0036
92	27	4730-01-213-8477	88812	VRH-1053
92	28	4730-01-214-1456	88812	00014050
92	29	4720-01-214-3001	88812	SH-3022
92	30	4720-01-214-3000	88812	SH-3021
92	31	4730-01-213-8469	88812	00013599
93	1	5305-01-214-7805	88812	00047142
93	2	5310-00-550-3503	96906	MS35335-36
93	3	4730-01-214-1524	88812	00014365
93	4	5330-01-030-7558	88812	00125237
93	5	4720-01-214-3119	88812	SH-3016
93	5	4720-01-214-3120	88812	SH-3017
93	6	5330-01-034-2807	88812	00030486
93	7	4730-01-213-8487	88812	00013847
93	8	4720-01-214-3118	88812	SH-3015
94	1	4730-01-214-1524	88812	00014365
94	2		88812	T23-0039
94	3	5305-01-214-7805	88812	00047142
94	4	4730-01-213-8490	88812	00010173
94	5	5330-01-030-7558	88812	00125237
94	6	4720-01-214-7019	88812	SH-3034
94	7	4720-01-214-3121	88812	SH-3033
94	8	4720-01-214-3122	88812	SH-3023
94	9	4730-01-213-8469	88812	00013599
94	10	5330-01-034-2807	88812	00030486
95	1	4330-01-214-3268	88812	00501749
95	2	5330-01-216-5701	88812	00014688
95	3	5330-01-214-7720	88812	00520861
95	4	4330-01-161-6622	88812	00024919
95	5	5310-01-215-3804	88812	00503455
95	6	4330-01-213-4471	88812	00521008
95	7	5330-01-214-7743	88812	00503454
95	8	4330-01-213-7871	88812	00520945
95	9	5360-01-213-9790	88812	00503453
96	1	2590-01-214-4517	88812	VRH-136
96	2	5330-01-220-0232	88812	VRH-1254

CROSS-REFERENCE INDEXES

FIG.	ITEM	FIGURE AND ITEM NUMBER INDEX STOCK NUMBER	CAGEC	PART NUMBER
96	3	5310-01-219-4009	88812	00053280
96	4		88812	T23-0037
96	5	4730-01-218-2485	88812	00042135
96	6	5430-01-222-5411	88812	VRH-1264
96	7	4730-00-898-2517	92863	320-100
96	8	5305-00-071-2066	96906	MS90728-109
96	9	5310-01-219-4036	88812	00059840
96	10	4730-01-214-7080	88812	00057489
96	11	4730-01-217-9678	88812	00054841
96	12	4730-01-213-8472	88812	T7-0126
96	13	6680-01-217-0994	88812	00022855
96	14	2520-01-215-0622	88812	00020008
96	15	5305-01-214-2068	88812	T23-0032
96	16	5340-01-219-2568	88812	VRH-1054
96	17	5340-01-220-6573	88812	VRH-1055
96	18	5310-01-215-5380	88812	00059824
96	19	5310-01-215-7304	88812	00052332
96	20	5305-01-214-2068	88812	T23-0032
97	1	4730-00-900-3296	07295	100740
97	2	4730-00-261-4224	92392	0913475
97	3		72582	6463499
97	4	6620-01-219-7432	88812	00022814
97	5	6685-00-793-1093	72582	6490563
97	6	6680-00-214-8453	72582	5658116
97	7	3395-01-213-1076	88812	VRH-137
97	8	6680-01-198-9408	72582	5145913
97	9	6680-01-300-4789	72582	5102049
98	1	3895-01-213-4472	83812	VRR-102
99	1	5340-01-214-1999	88812	00121426
99	2		83812	VRG-611
99	3	5310-01-219-4036	88812	00059840
99	4	5305-01-214-2071	88812	00044891
99	5	3110-01-215-7476	88812	VRG-1025
99	6	3110-00-871-7838	52676	452320M2W33
99	7	5310-01-216-2793	88812	00059733
99	8	5310-01-215-5363	88812	00053454
99	9	5315-01-215-5098	88812	VRG-1029
99	10	5305-01-214-1952	88812	00123679
99	11	3895-01-213-1631	88812	VRG-321
99	12	5330-01-063-9837	88812	00030767
99	13	3130-01-214-2135	88812	VRG-129
99	14	5330-01-214-7790	83812	0029892
99	15	5330-01-104-4705	88812	00029603
99	16	5330-00-865-7543	88812	T17-0001
99	17	3895-01-213-1630	88812	VRR-616RH
99	18	5340-01-213-9906	88812	VRR-1016
99	19	5365-01-223-7097	88812	VRR-617
99	20	5310-01-215-3803	88812	T23-0082
99	21	5340-01-218-1525	88812	VRR-1022
99	22	5340-01-259-7599	88812	00018507
99	23	2520-01-185-8286	88812	00025148

CROSS-REFERENCE INDEXES

FIG.	ITEM	FIGURE AND ITEM NUMBER INDEX STOCK NUMBER	CAGEC	PART NUMBER
99	24	5340-01-214-2078	88812	00018671
99	25	4730-01-214-3138	88812	00041939
99	26	3040-01-215-0987	83812	VRF-318
99	27	3895-01-213-1080	88812	VRR-616LH
99	28	5310-01-214-1868	88812	00118869
99	29	3120-01-214-4920	88812	VRG-315
99	30	3130-01-248-2699	88812	VRG-130
100	1	3120-01-214-4920	88812	VRG-315
100	2	5330-00-865-7543	88812	00029421
100	3	5330-01-063-5016	88812	T12-0002
100	4	5305-01-214-2075	88812	00047795
100	5	5310-01-214-2008	88812	00059873
100	6	5340-01-214-2000	88812	00057463
100	7	3130-01-214-2136	88812	VRG-128
100	8	5330-01-063-9837	88S12	00030767
100	9	3110-00-871-7838	52676	452320M
100	10	3110-01-215-7476	88812	VRG-1025
100	11	5340-01-214-1999	88812	00121426
100	12		88812	VRG-611
100	13	5305-01-214-2074	88812	00045799
100	14	3130-01-248-2699	88812	VRG-130
100	15	5310-01-214-1868	88812	00118869
100	16	5310-01-219-4036	88al2	00059840
100	17	3895-01-213-1079	88812	VRR-303
100	18	5340-01-214-2078	88812	00018671
100	19	3895-01-213-1632	88812	VRF-317
100	20	4730-01-214-3138	88812	00041939
100	21	5340-01-213-9906	88812	VRR-1016
100	22	5310-01-215-3803	88812	T23-0082
100	23	5340-01-259-7599	88812	00018507
100	24	3895-01-213-1080	88812	VRR-616L.H.
100	25	3895-01-213-1630	88812	VRR-616R.H.
100	26	5340-01-218-1525	88812	VRR-1022
100	27	5365-01-223-7097	88812	VRR-617
101	1	5305-01-214-2070	88812	00045815
101	2	5310-01-214-1993	88812	00060046
101	3	5310-01-214-2008	88812	00059873
101	4	5310-01-215-5348	88812	00052464
101	5	5305-01-214-2062	88812	00044479
101	6	5310-01-214-1989	88812	00059980
101	7	5310-01-214-1945	88812	00125310
101	8	3895-01-205-8734	88812	VRR-624
101	9	3895-01-163-0767	88812	VRR-623
101	10	5340-01-213-9917	88812	VRR-322
102	1	3020-01-214-9238	88812	VRR-605
102	2	3020-01-214-9427	88812	00031294
102	3	3030-01-200-4313	88812	00022137
102	4	5310-01-219-4036	88812	00059840
102	5	5310-01-215-5347	88812	00052431
102	5		88812	VRR-1039
102	7	5315-00-846-0126	96906	MS24665-628

CROSS-REFERENCE INDEXES

FIG.	ITEM	FIGURE AND ITEM NUMBER INDEX STOCK NUMBER	CAGEC	PART NUMBER
102	8		88812	VRR-1000
102	9	5310-01-214-1989	83812	00059980
102	10	4320-01-040-3710	88812	00017541
102	11	4730-01-214-1524	88812	00014365
102	12	5330-01-030-7558	88812	00125237
102	13	5305-01-214-7805	83812	00047142
102	14		88812	T23-0039
102	15	5340-01-215-5458	88812	VRR-308
102	16	4720-01-214-3124	88612	SH-3035
102	17	4720-01-214-3123	88812	SH-3024
102	18	3040-01-214-9414	88812	VRH-601B
102	19	5315-01-215-3896	88812	VRH-1056
102	20	5305-01-214-1954	83812	00049296
102	21	3020-01-033-2154	83812	VRH-601C
102	22	3010-01-213-8059	88812	VRH-6010
102	23	5315-01-213-9761	88812	T11-0445
102	24	4730-01-213-8469	88812	00013599
102	25	5330-01-034-2807	88812	00030486
102	26	3895-01-213-8058	88812	VRR-301
102	27	5315-01-214-5898	88812	00122317
102	28	3040-01-214-9413	88812	VRH-601A
102	29	5315-01-215-3886	88812	VRR-601
102	30	5310-01-236-6113	88812	VRR-1038
102	31		88812	VRH-0144
102	32	3130-01-215-5475	88812	00028076
102	33	4730-01-213-8488	88812	00054601
102	34	4730-01-214-3109	83812	00055947
102	35	4730-01-214-3136	883812	00041954
102	36	4730-01-214-3106	88812	00040691
102	37	4720-01-214-3004	88812	00012997
102	38	5310-01-214-1866	88812	00053009
102	39	4730-01-214-3137	88812	00041988
102	40	5365-01-214-5930	88812	00027128
102	41	3120-01-216-1418	88812	VRH-1078
102	42	5306-01-214-1854	88812	00044453
102	43	5315-01-213-9760	88812	T11-0444
103	1	5310-01-214-1943	83812	00126730
103	2	5310-01-219-4036	88812	00059840
103	3	2520-01-214-9412	88812	VRR-304
103	4	4730-01-214-3138	88812	00041939
103	5	3130-01-214-2134	88812	VRG-322
103	6	5306-01-214-1855	88812	00044933
103	7	3110-00-554-3246	83812	00028175
103	8	5340-01-215-5459	88812	VRR-316
103	9	5330-01-214-4952	88812	VRR-1015
103	10	5306-01-214-1856	88812	00080486
103	11	5315-01-215-5097	89812	VRR-1017
103	12	3020-01-215-4373	88812	VRH-300
103	13	3110-01-168-9831	88812	00028159
103	14	5365-01-215-7697	38812	00030114
104	1	53r0-01-214-1867	88812	00058412

CROSS-REFERENCE INDEXES

FIG.	ITEM	FIGURE AND ITEM NUMBER INDEX STOCK NUMBER	CAGEC	PART NUMBER
104	2	5310-01-219-5887	88812	00017442
104	3	5340-01-258-5988	88812	VRH-375
104	4	4310-01-213-8600	88812	VRH-1277
104	5	5305-01-217-2129	88812	00044701
104	6		88812	T23-0039
104	7	5310-00-880-8189	96906	MS51967-11
104	8	5340-01-214-2001	88812	00020792
104	9	5340-01-214-2174	88812	VRH-374
104	10	5305-01-214-2068	88812	00044438
104	11	5340-01-215-7715	88812	00038257
104	12	5310-01-240-3943	88812	T23-0057
104	13	5305-00-042-9477	96906	MS90725-91
104	14	5340-01-215-7621	88812	00059006
104	15	5315-01-220-3076	88812	00059105
104	16	5305-01-214-2068	88812	T23-0032
104	17	5340-01-215-7362	88812	VRH-1296
104	18	5310-01-215-5380	88812	00059824
104	19	5310-01-214-1944	83812	00052928
104	20	2590-01-185-8289	88812	00032201
104	21	3895-01-213-4547	88812	VRH-1298
104	22	5305-01-217-2128	88812	00522170
104	23	5340-01-215-7363	88812	VRH-1280
104	24	3040-01-214-9421	88812	00024588

By Order of the Secretary of the Army:

Official:

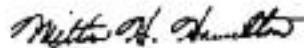

MILTON H. HAMILTON
Administrative Assistant to the
Secretary of the Army
01545

GORDON R. SULLIVAN
General, United States Army
Chief of Staff

Distribution:

To be distributed in accordance with DA Form 12-25-E (Block 1556) Unit, Direct Support and General Support maintenance requirements for TM5-3895-346-24P.

★U.S. GOVERNMENT PRINTING OFFICE : 1994 O0 - 300-421 (03181)

RECOMMENDED CHANGES TO EQUIPMENT TECHNICAL PUBLICATIONS



THEN...JOT DOWN THE DOPE ABOUT IT ON THIS FORM. CAREFULLY TEAR IT OUT, FOLD IT AND DROP IT IN THE MAIL.

SOMETHING WRONG WITH PUBLICATION

FROM: (PRINT YOUR UNIT'S COMPLETE ADDRESS)

DATE SENT

PUBLICATION NUMBER

PUBLICATION DATE

PUBLICATION TITLE

BE EXACT PIN-POINT WHERE IT IS

PAGE NO.	PARA-GRAPH	FIGURE NO.	TABLE NO.
----------	------------	------------	-----------

IN THIS SPACE, TELL WHAT IS WRONG AND WHAT SHOULD BE DONE ABOUT IT.

TEAR ALONG PERFORATED LINE

PRINTED NAME, GRADE OR TITLE AND TELEPHONE NUMBER

SIGN HERE

THE METRIC SYSTEM AND EQUIVALENTS

WEIGHT MEASURE

1 Centimeter = 10 Millimeters = 0.01 Meters = 0.3937 Inches
 1 Meter = 100 Centimeters = 1000 Millimeters = 39.37 Inches
 1 Kilometer = 1000 Meters = 0.621 Miles

WEIGHTS

1 Gram = 0.001 Kilograms = 1000 Milligrams = 0.035 Ounces
 1 Kilogram = 1000 Grams = 2.2 lb.
 1 Metric Ton = 1000 Kilograms = 1 Megagram = 1.1 Short Tons

LIQUID MEASURE

1 Milliliter = 0.001 Liters = 0.0338 Fluid Ounces
 1 Liter = 1000 Milliliters = 33.82 Fluid Ounces

SQUARE MEASURE

1 Sq. Centimeter = 100 Sq. Millimeters = 0.155 Sq. Inches
 1 Sq. Meter = 10,000 Sq. Centimeters = 10.76 Sq. Feet
 1 Sq. Kilometer = 1,000,000 Sq. Meters = 0.386 Sq. Miles

CUBIC MEASURE

1 Cu. Centimeter = 1000 Cu. Millimeters = 0.06 Cu. Inches
 1 Cu. Meter = 1,000,000 Cu. Centimeters = 35.31 Cu. Feet

TEMPERATURE

$5/9(^{\circ}\text{F} - 32) = ^{\circ}\text{C}$
 212° Fahrenheit is equivalent to 100° Celsius
 90° Fahrenheit is equivalent to 32.2° Celsius
 32° Fahrenheit is equivalent to 0° Celsius
 $9/5^{\circ}\text{C} + 32 = ^{\circ}\text{F}$

APPROXIMATE CONVERSION FACTORS

TO CHANGE	TO	MULTIPLY BY
Inches	Centimeters	2.540
Feet	Meters	0.305
Yards	Meters	0.914
Miles	Kilometers	1.609
Square Inches	Square Centimeters	6.451
Square Feet	Square Meters	0.093
Square Yards	Square Meters	0.836
Square Miles	Square Kilometers	2.590
Acres	Square Hectometers	0.405
Cubic Feet	Cubic Meters	0.028
Cubic Yards	Cubic Meters	0.765
Fluid Ounces	Milliliters	29.573
its	Liters	0.473
arts	Liters	0.946
allons	Liters	3.785
Ounces	Grams	28.349
Pounds	Kilograms	0.454
Short Tons	Metric Tons	0.907
Pound-Feet	Newton-Meters	1.356
Pounds per Square Inch	Kilopascals	6.895
Miles per Gallon	Kilometers per Liter	0.425
Miles per Hour	Kilometers per Hour	1.609

TO CHANGE	TO	MULTIPLY BY
Centimeters	Inches	0.394
Meters	Feet	3.280
Meters	Yards	1.094
Kilometers	Miles	0.621
Square Centimeters	Square Inches	0.155
Square Meters	Square Feet	10.764
Square Meters	Square Yards	1.196
Square Kilometers	Square Miles	0.386
Square Hectometers	Acres	2.471
Cubic Meters	Cubic Feet	35.315
Cubic Meters	Cubic Yards	1.308
Milliliters	Fluid Ounces	0.034
Liters	Pints	2.113
Liters	Quarts	1.057
ers	Gallons	0.264
ms	Ounces	0.035
ograms	Pounds	2.205
Metric Tons	Short Tons	1.102
Newton-Meters	Pounds-Feet	0.738
Kilopascals	Pounds per Square Inch	0.145
ometers per Liter	Miles per Gallon	2.354
ometers per Hour	Miles per Hour	0.621

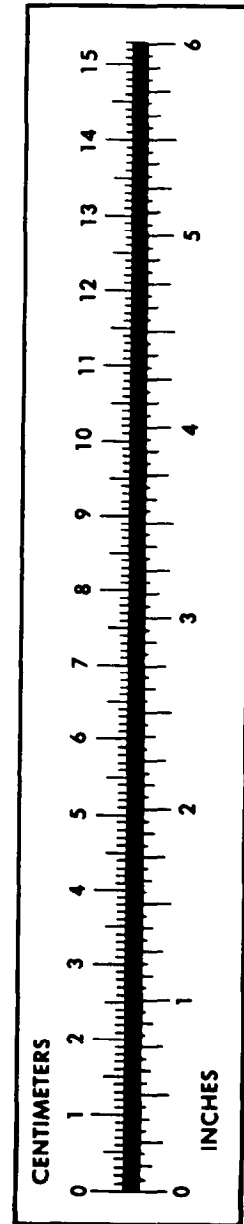

PIN: 064966-001